The Weather
Today—Snow flurries followed by partly cloudy with high about 45. Friday—Rain or snow. Yesterday—High, 43 at 3:45 p. m.; low, 24 at 6:15 a. m. (Details on Page B-13).
Phone NA. 4200

The Washington Post

FINAL
Phone NA. 4200

NO. 26,572 | Copyright, 1949, By The Washington Post Company. | Entered as Second Class Matter, Postoffice, Washington, D. C. | WASHINGTON: THURSDAY, MARCH 17, 1949 | CARRIER DELIVERY PER MONTH: Daily and Sunday $1.35, City Zone $1.50, Elsewhere; Daily Only .90 " " .99 "; Sunday Only .45 " " .65 " | SINGLE COPY PRICE: Daily .05, Sunday (city zone) .10, Sunday (elsewhere) .15

Lucas Gives Up Hope on Civil Rights

Thwarted On Sales Tax, D. C. Hunts For Revenue

Necessity for New 2.5-Million Slash Perils Community Services, Facilities

(Comparative assessment of real estate in area poses problem. Story on Page B-1).

By Sam Zagoria
Post Reporter

District government officials, still recovering from the House of Representatives "thumbs down" on the sales tax, yesterday emphasized the need for finding new revenue.

This was done through release of a statement spelling out what the $5,584,000 already cut by the House means in terms of reductions in community services and facilties and then warning that amounts allowed fall about 2½ million dollars short of present revenues without providing the proposed retroactive pay raise.

The city heads had hoped the House would pass a sales tax measure which would permit them to ask the Senate for restoration of the House cuts and provide the pay raise.

Matter of Eight Million Dollars

Now, as a result of the House voting down the sales tax measure, the District will be forced to institute the budget slashes unless House fiscal leaders can devise and pass a revenue program bringing in at least eight million dollars.

The statement on the effect of the budget cuts was prepared at the request of Washington newspapers.

Commissioner Guy Mason and Budget Officer Walter L. Fowler agreed that the next moves on the District budget rested with House members. They declared that if no adequate revenue program is developed on the Hill, they will be forced to cut department items further so that a balanced budget may be submitted to the Senate.

Effect Is Analyzed

This is how the $5,584,000 cuts would principally affect the city in the words of District officials:

Gallinger Hospital—This institution probably was the hardest hit of all. Far from sufficient funds were allowed for food, medicines and fuel. The proposed pediatrics and crippled children's building will have to remain vacant after completion, due to the lack of equipment money.

Public Welfare—The cut in the budget for public assistance keeps relief grants at the 1942 standard of living level. Clients probably will not have sufficient funds for the barest necessities of life. In the protective institutions, failure to restore funds means institutions will not be kept clean and adequately heated.

Policemen and Firemen's Relief—The $400,000 cut will force a slash in pensions for retired policemen and firemen.

Public Schools—Failure to start construction of Spingarn Senior High School will force continued operation on a staggered shift basis of Cardozo High School and continued overcrowding, if not part-time instruction, in Armstrong and Dunbar High Schools. This will seriously affect the accreditation of the high schools in Divisions 10 to 13.

The Park View Elementary School has recently been transferred to Negroes to relieve crowded conditions in the Northwest section. It is a school which would cost almost a million dollars to replace. However, without equipment, it cannot be used and must remain vacant.

Recreation Department—Bathhouses at Rosedale and Georgetown swimming pools would not be replaced. The department doubts the swimming pools can remain open with the bathhouses in deplorable condition.

Sanitation Division — Most of the repalcement equipment requested for this division would be eliminated which would require

See BUDGET, Page 8, Column 4.

"A Post Want Ad Sold My Car First Day"

That was the statement of Mr. C. S. of Terrace Road S.E. He advertised a 1938 Chevrolet sedan in The Post for $450 "or best offer" and made an immediate sale.

A Post want ad can sell YOUR car. Call NA. 4200.

Friend Got $2 Back

Barrett Retorts to Charges By Congressman on Police

Police Superintendent Robert J. Barrett replied yesterday to charges of discourteous treatment made by a freshman member of Congress.

The complaint was aired by Representative John A. McGuire (D., Conn.) Tuesday night before the Citizens' Forum of Columbia Heights. McGuire said he and a friend had been treated "badly" by a policeman after being stopped for a minor traffic violation. The friend was driving.

Barrett made these two points:

1. McGuire's friend was driving at an excessive speed when stopped, but when taken to the precinct station he was charged only with operating without a tail light.

2. Capt. Lorraine T. Johnson of the Traffic Division dug into his own pocket for $2, the amount of collateral posted by McGuire's friend, and sent it to the Congressman.

According to McGuire, he informed the policeman he was a Congressman when they were stopped. He said the policeman retorted this didn't make any difference and told him, "After all, you're not driving this car."

McGuire said he and his friend then went to the precinct station, where they waited about an hour before the situation was straightened out.

"Any policeman who did such a thing in my home district," declared the Congressman, "would find himself on the coldest footbeat in East Goshen the next morning."

Yesterday, McGuire said that when he first came to Congress he was told that Congressmen didn't receive "good treatment" from local police.

Older Congressmen, he added, told him they sometimes voted against District bills because of the "poor relationship" between local authorities and themselves.

McGuire identified the friend who was driving as a man named Lawson. He wasn't certain whether the friend's first name was Donald or Ronald. No complaint was made officially to the police department, the Congressman said.

Questioning of McGuire and police officials failed to bring out when and in what precinct the incident occurred and the name of the arresting officer.

However, Barrett consulted his secretary and then informed a reporter that the incident had happened, that actually McGuire's friend had been stopped for speeding, but that after being taken to the station he was given a break and charged only with the tail light violation.

The friend, Barrett said, was required to post $2 collateral, which sum was later mailed to McGuire's office by Captain Johnson. The latter had no comment on the incident.

15 Per Cent Rent Boost Supported

(Senate Subcommittee hears testimony on District rent control extension bill. Story on Page B-1).

By Mary Spargo
Post Reporter

The Administration suffered another defeat yesterday when a Senate Banking Subcommittee approved a rent control extension bill providing an "automatic" 15 per cent rent increase with a States' rights provision.

The new Senate version, which goes to the full committee today, was drafted by a subcommittee controlled by the same coalition of Southern Democrats and Republicans which has been upsetting President Truman's program on both sides of the Capitol.

Major new provisions of the Senate bill are:

1. Landlords may have three automatic rent increases of 5 per cent each in the next 18 months over the rent they received on June 30, 1947, exclusive of any hardship increases granted in the interim.

Would Become Effective Oct. 1

The first 5 per cent increase would become effective on October 1, 1949, with another the following six months, and the third the next six months IF rent control is still in effect.

The total raises given under this provision, which is a substitute for the House-passed "reasonable return on a reasonable value" are not to exceed 15 per cent of the rent paid on June 30, 1947. In other words those tenants who have already paid a 15 per cent so-called "voluntary" increase will not be required to pay more. Those who have signed leases for raises under 15 per cent—not given for hardship reasons—can be required to bring the rent up to the 15 percent increase in the next lease.

2. The States would be permitted to take over policing rent control at any time the Governor certifies to the Housing Expediter that the State Legislature has provided for the maintenance of rent control, even in stand-by form.

A spokesman for the office of Housing Expediter Tighe E. Woods estimated that more than half of the Nation's tenants would be affected by the first 5 per cent rent hike which will go into effect on October 1.

"Reasonable Return"

More than that number would be hit by the two later increases, he said.

But the spokesman declared the Senate provision preferable to the House-passed "reasonable return on a reasonable value" because it was definite and administratively workable.

Only tenants not affected by the automatic rent hikes would be those who have already had their rent raised 15 per cent by general rent increases or those who have agreed already to the so-called voluntary 15 per cent rent hikes.

The Senate subcommittee, headed by Senator John Sparkman (D., Ala.) gave the Administration the criminal powers it sought to enforce rent control. It provided for one year and/or $5000 maximum penalties for willful violation of the law and regulations. Spark-

See RENT, Page 8, Column 6.

Conductor Kindler's Finale . . .

THEY STARTED TOGETHER—Dr. Hans Kindler (second from left), who directed his final concert as conductor of the National Symphony Orchestra last night, puts his arms around three of the four orchestra members who played in his first concert with the then newly-organized symphony 19 years and two days ago, Friday, March 14, 1930. They are (from left) Alphonso Rossi, first violinist; Jacob Wishnow, second hornist, and James Ancarrow, piccoloist. (Story on Page 12)

By William Klemm—The Washington Post

Senate Move On Filibuster 'Kills' Plans, Leader Says

Coalition Holds Whip Hand in Day Of Angry Debate Over Compromise

By Robert C. Albright
Post Reporter

The Administration last night virtually abandoned hope of enacting civil rights legislation this session.

Senate Majority Leader Scott W. Lucas (Ill.) told the Senate the new cloture compromise, assured of Senate passage, "makes it nearly impossible to make progress on civil rights."

Later Lucas told newsmen:

"I of course will make the effort, but in my opinion under this (coalition) rule there isn't a Chinaman's chance of getting cloture on a civil rights bill."

He said the proposed rule had "practically killed" the civil rights program.

Wherry Says Not So

Senate Republican Leader Kenneth S. Wherry (Nebr.), leading author of the compromise, took vigorous issue with Lucas.

Wherry offered to wager newsmen that anti-poll tax and anti-lynching bills at a minimum will clear the Senate under the proposed rule if the Administration leadership pushes them.

He said there "wasn't a chance" for either under the old cloture rule. He intends to insist that the Administration leadership quickly bring both bills before the Senate, he said.

With the coalition in the driver's seat, the Senate meanwhile concluded an angry first day of debate on the rules compromise at 8:05 p. m. and Senators were called back an hour early for an 11 a. m. session today.

Voting may start on amendments this afternoon.

Amendment by Morse

Senator Wayne Morse (R., Oreg.), almost the lone Senator who supports the President's position for simple majority cloture, offered an amendment for that purpose.

Senate Majority Whip Francis Myers (D., Pa.) said he will offer an amendment for "Constitutional majority" (49 Senators) cloture. This has slightly more support than the Morse proposal, but is expected to be bowled over.

Senators Raymond E. Baldwin (R., Conn.) and Leverett Saltonstall (R., Mass.), offered an amendment for simple two thirds cloture on everything but further changes in the rules.

Lucas said he will support the Baldwin-Saltonstall proposal—the compromise Administration leaders tried and failed to get. But it, too, appears foredoomed by the coalition agreement.

Lucas to Clear Decks

Lucas said he will hold the Senate in session "all night if necessary" tonight to complete action on the rules change and clear decks for rent control, ECA, housing, labor and other log-jammed Truman bills.

Southern Democrats, having agreed with Senate Republicans to accept the compromise, were no longer filibustering.

Now Administration Democrats and some liberal Republicans were doing most of the talking, but with no slightest hope of defeating the compromise.

Supported by 52 Senators (30 mostly Southern Democrats and 22 Republicans) the coalition settle-

See RULES, Page 8, Column 2.

Mystery Bid Saves Bank Of Washington

Stockholders Vote To Reject Offer Of Liquidation

By S. Oliver Goodman
Post Reporter

The mystery bidder has saved venerable National Bank of Washington from oblivion.

In the most dramatic episode in recent Washington financial history, stockholders of the Bank of Washington yesterday reversed a decision of its directorate and rejected an offer of the National Metropolitan Bank to liquidate the 140-year-old institution's assets.

About 100 shareholders attended the special session, representing 7071 of the outstanding 10,500 shares. The vote to continue the bank as an entity was 4821 while 2250 shares favored acceptance of National Metropolitan's offer.

To Be Identified Later

The vote implied that stockholders would accept an offer of $280 a share from an undisclosed source. This bid, announced Friday, was made by the brokerage firm of Johnston, Lemon & Co. for an unidentified client. Identity of the mystery bidder will be disclosed later, according to James M. Johnston of the brokerage firm.

Meanwhile, $2,940,000 has been deposited with the Liberty National Bank to purchase all of Bank of Washington stock at $280 a share. If 5355 shares (51 per cent) are deposited under the offer, control of Bank of Washington will pass into the mystery bidder's hands. Shareholders have until April 8 to take advantage of the offer.

Motion Withdrawn

Although the press was barred from the hour-and-a-half meeting yesterday, it was learned that Bank of Washington shareholders held a "rather warm" discussion about the merits of the two offers. A motion was made to adjourn the meeting to April 11 in order to give stockholders more time to consider the second bid.

This motion, however, was withdrawn after several stockholders insisted that the National Metropolitan offer was the only issue before the special meeting.

At that point J. Frank White,

See BANK, Page 9, Column 6.

3 Children, Trapped, Die In Farm Fire

Found Behind Bathtub Locked in Embrace; Father Saves Two

Annapolis, Md., March 16 (AP).—Three farm children trapped in a bathroom died locked in each others arms today when fire leveled their home a mile west of here.

Tenant farmer Wesley C. Peugh, 33, was hospitalized with face burns when flash flames cut off a second rescue attempt after he carried a daughter to safety.

Found huddled behind a bathtub were the bodies of Joan Peugh, 7, Wesley, jr., 6, and Dorothy Evans, 14, their young aunt.

The children apparently were unable to open a high bathroom window which would have led to safety, Fireman Robert H. Smith said. Either the window was stuck or the terrified victims failed to reach it in the dense smoke.

Made Wrong Turn

The children lost their bearings and went through the first-floor bathroom door in the belief it was the front door to the outside, firemen said.

"I thought they were following me," Peugh said from his hospital bed. "I rolled them out of bed, picked up the baby and went through the smoke to the front door," he said.

Peugh rescued his 4-year-old daughter Doris and led his wife, Gladys Irene, 22, to safety before flames turned the house into a furnace. Mrs. Peugh was hospitalized with severe face and arm burns.

The frame tenant house near Annapolis on the dairy farm owned by F. P. Asher, jr., a contractor, was enveloped in flames when firemen arrived.

Open Door Provided Draft

Three fire trucks brought water in relays from a cemetery half a mile away before the eight-room weatherboard house was reduced to ashes, Smith said.

Peugh said he and his brother, Arthur, 27, arose early to milk the cows. When they returned from the barn for breakfast, the living room was on fire.

Peugh said he sent Arthur across fields to phone the alarm while he went upstairs to awaken his sleep-

See FIRE, Page 12, Column 5.

Judith Coplon Re-Indicted In Spy Case

D. C. Jury Accuses Her of Taking Data To Aid Foreign Nation

Judith Coplon, 27-year-old analyst of the Department of Justice, was indicted for a second time yesterday by a District of Columbia grand jury.

The indictment charged her with actually committing espionage by removing documents from Justice Department files for the benefit of a foreign nation.

Miss Coplon was indicted last week in New York along with Valentine Gubitchev, 32-year-old Russian engineer on the staff of the United Nations. That indictment charged the couple with conspiring to commit espionage.

Gubitchev was not mentioned in the District of Columbia indictment.

A spokesman for the Department of Justice explained that Miss Coplon was indicted separately here because it was in this city that the Federal Bureau of Investigation agents claim she actually committed the substantive crime. He noted, too, that the local indictment says flatly that Miss Coplon committed espionage whereas the New York indictment says she conspired to commit espionage.

There were two counts in the indictment which the grand jury yesterday returned to Judge Richmond B. Keech of the United States District Court.

One said that Miss Coplon, in

See SPIES, Page 2, Column 3.

Convicted as Race Bettor

Robert Lee Hunter, 37, of 8708 Colesville rd., Silver Spring, was found guilty yesterday of accepting a racing bet by a Montgomery County Circuit Court jury.

Negro Woman Heads Up Jury To Try Reds

New York, March 16 (AP).—A jury of five men and seven women, including three Negroes, was chosen today after nine weeks to try 11 American Communist leaders on conspiracy charges.

They were sworn in by Federal Judge Harold R. Medina after the selection process had been completed with exhaustion of the 21 peremptory challenges allotted the defense and the Government. A Negro housewife is foreman.

The prosecution waived its final challenge. United States Attorney John F. X. McGohey said the 12 persons in the box were satisfactory.

Trial May Start Friday

Medina indicated the actual trial may begin Friday. He excused the 12 jurors until then and said Thursday would be devoted to selection of four alternates.

Composition of the jury was interesting in view of sharp accusations made by the defense attorneys in their unsuccessful challenge to the Federal jury system. This took up seven weeks of the nine since the trial began January 17.

The defense contended that many groups were discriminated against in jury-picking and said that prominent among these were women and Negroes. The judge ruled, however, that the defense failed to prove its contention.

Make-up of Jury

Mrs. Thelma Dial, Negro housewife and part-time dressmaker, foreman.

Russell Janney, theatrical producer.

Mrs. Ida F. Howell, Negro beautician.

Miss Kathryn E. Dunn, unemployed former clerical worker.

George L. Smith, Negro salesman.

Mrs. Lillian Berliner, housewife.

Patric S. Reynolds, retired beer salesman.

Henry E. Allen, unemployed industrial engineer.

Mrs. Lillian Schlesinger, widow and department store clerk.

James F. Smyth, telephone wireman and assembler.

Mrs. Carrie L. Robinson, widow.

Mrs. Gertrude Corwin, housewife.

French Cabinet Gives Assent to Atlantic Pact

Four More Nations Expected to Announce Intention to Join

By Murrey Marder
Post Reporter

Approval of the proposed North Atlantic Security Pact by the French cabinet yesterday moved the treaty into position for signing by at least 8—and probably 12—nations.

All the nations which completed negotiation of the treaty draft on Tuesday are now understood to have approved the document: the United States, Canada, Great Britain, France, Norway, Belgium, the Netherlands and Luxembourg.

Announcement that Italy, Portugal, Iceland and Denmark will also join in the unprecedented alliance uniting North America and western Europe in a joint defense agreement, is expected momentarily.

Cabinet Hears Explanation

The French cabinet approval of the pact was announced in Paris after Foreign Minister Robert Schuman and Defense Minister Paul Ramadier outlined its terms.

Schuman and Ramadier addressed the cabinet after returning from a meeting of the five Brussels Treaty powers—France, Britain, Belgium, the Netherlands and Luxembourg—in London, where those nations discussed defense plans to carry out the treaty's objectives.

The text of the pact will be released to the public on Friday, and will be signed here, probably on April 4, by the Foreign Ministers of the participating nations.

Bases Issue Believed Settled

Once signed, the treaty must be submitted to the Parliaments of the foreign nations and to the United States Senate for approval. Soon after the draft is sent to Capitol Hill, the State Department will submit to Congress a broad-scale military-aid bill to provide arms to pact nations.

The Portuguese government has expressed the qualification that it cannot enter the pact if it means permitting peacetime bases on the mid-Atlantic Azores islands. Denmark has also expressed reserva-

See PACT, Page 2, Column 6.

In Case of Centuplets

Lords Debate Love Problems Of Related Test-Tube Babies

London, March 16 (AP).—The House of Lords debated heatedly today a recent court finding that a child conceived by artificial insemination is illegitimate.

At the height of the debate Lord Merriman posed his possible situation:

"The medical union have said they are prepared to limit the number of inseminations from one donor at one time to 100.

"That means that in the range of the practice of any given doctor a man may be siring 100 boys and girls at one time. What is going to happen when they fall in love with each other 20 years later, half-brother and half-sister?"

Asked Lord Merriman: "What is going to happen to the next generation?"

The 60-year-old Marquess of Reading touched off the debate. He said something should be done about the court finding.

He suggested the government appoint a commission to study the whole question.

He said passing a law against the practice might have the same effect as prohibition had on the sale of liquor in the United States. He added:

"Any attempt to make a practice of this kind of criminal offense would merely have the effect . . . of driving it underground and forcing it into clandestine and uncontrolled use."

Lord Brabazon said:

"It is, of course, axiomatic that a child by artificial insemination by a donor must be illegitimate because it is not the child by the two parents.

"It is pointed out that if the donor's identity is discovered, he is liable to maintain his offspring, however numerous.

"I hope that will be a very healthy deterrent. It is, of course, the general idea that the donor should always be a man of splendid physique and sound mind.

"It would appear to me that anybody who wished to be donor must be a megalomaniac of the very first order, and that he is not sound in mind.

"Anybody who desired a large family completely unknown and without sympathy, love and personal contact with a woman must be well on the way to a lunatic asylum."

The Rev. Geoffrey Fisher, Archbishop of Canterbury, told the Lords that artificial insemination by a donor "is wrong in principle and contrary to Christian standards."

He said a church commission he appointed recently recommended that it should be made a criminal offense.

Viscount Addison, leader of the House of Lords, calmed the perturbed peers with a promise that the government will "give full and earnest consideration" to the whole problem.

Ship Returned By Reds Starts Home

Lewes, Del., March 16 (AP).—The United States ensign replaced the hammer and sickle atop the mast of the USS Milwaukee in the gathering dusk today.

Two hours later the lend-lease vessel started its last journey to a Fort Mifflin berth on the Delaware River for dismantling.

Lived There at Time

D. C. Woman Fined for Failure To File Virginia Income Tax

A Texas Congressman's secretary was convicted in absentia in Arlington Circuit Court yesterday of failing to file a 1947 Virginia income tax return and was fined $50.

Reached at her present home at 2304 24th st. se., last night for comment on the case, Mrs. Stella Merrill said "I'm ignoring it."

She was tried by a five-man jury. No attorney represented her. This is permissible in Virginia in misdemeanor cases, court officials said.

The jury was out only 40 minutes after Assistant Commonwealth's Attorney Paul Brown told them Mrs. Merrill, in failing to file, was "not living up to her civic duty."

Court officials pointed out that the fine probably would not be collected from Mrs. Merrill as long as she stayed out of Virginia. Until recently, she had lived at 2005 Key blvd., Arlington.

The Commonwealth's attorney's office pointed out that a civil suit could conceivably be instituted by Virginia against Mrs. Merrill in a District court, but said this was "unlikely."

Asked whether or not she will pay the $50 fine voluntarily, Mrs. Merrill declined to comment.

Mindszenty Case Pushed

New York, March 16 (AP).—Eduardo Anze Matienzo, Bolivia's permanent representative to the United Nations, said today he has asked that the case of Josef Cardinal Mindszenty of Hungary be placed before the April meeting of the U. N. General Assembly.

Seeks Higher Export Limit

Soviet Refusal to Accept Quota Blocks World Pact on Wheat

By John W. Ball
Post Reporter

Russia has blocked immediate adoption of an international wheat agreement by refusing to accept an allocation of 50 million bushels a year as her portion of exports under the plan.

This announcement was made last night by two leaders in the 50-nation conference now in its third month at the State Department. The two were T. Sheed Anderson, British delegate, representing importers of wheat, and Dr. Charles F. Wilson, representing the six nations with wheat to sell in world trade, the United States, Canada, Russia, Australia, France and Uruguay. The last two are minor exporters.

Terms upon which the conference had agreed until Russia kicked over the apple cart were:

1. Maximum price of $1.80 a bushel for a four-year contract. (Last year's contract called for $2 maximum for five years.)

2. Minimum price of $1.50 for the first year, $1.40 for the second, $1.30 for the third and $1.20 for the fourth year of the agreement.

3. Exports to total around 500 million bushels a year. (Anderson, speaking for importers, said that importing nations had agreed to accept a total of 495 million when

See WHEAT, Page 8, Column 6.

Will See His Job Through to Treaty, MacArthur Says

Tokyo (Thursday), March 17 (U.P.).—Gen. Douglas MacArthur announced today that he intends to "see the job through to the signing of a peace treaty" and denied reports that he plans to retire next fall.

"As long as I am not assigned by the Government to duty elsewhere, I reiterate my intention to see this job through to the signing of a peace treaty," the supreme commander of Allied occupation forces declared.

MacArthur's statement was seen here as the initial blow in an open fight by the supreme commander to retain control of the occupation and prevent control by a civilian administration.

Today's Index

	Pages		Pages
Amusements	B8	Federal Diary	B1
Classified	B10-13	Financial	B9-10
Columnists	10, 11	Obituaries	B2
Comics	B14, 15	Radio	B13
Crossword Puzzle	B13	Sports	17, 18, 19
District Line	B14	Weather	B13
Editorials, Carloon	10	Women	B3-7

U. S. 'Secrets' Leak Irks Congressmen

By The Associated Press

Angry protests against leaks of reportedly secret military information to "potential enemies" stirred up a congressional inquiry yesterday.

Members complained they are particularly disturbed by recently published stories that the United States already has mapped strategic targets in Russia for bombing if necessary, and by an Atomic Energy Commission publication of maps and pictures of atomic installations.

Both the House Armed Services and Appropriations Committees disclosed that informal investigations are under way. They promised a full dress inquiry if necessary.

Chairman Vinson (D., Ga.) of the Armed Services Committee told newsmen he has requested an explanation from W. Stuart Symington, Secretary of the Air Force.

Inquiry Not in Investigation

"I would not call this an investigation; call it an inquiry," Vinson said.

"I intend to find out," he added, whether secret information has been made available to "potential enemies" by military officials, or whether "the published stories were merely the conclusions of the men who wrote them."

Representative Case (R., S. Dak.), a member of the Appropriations Committee, said a subcommittee handling Atomic Energy Commission funds has questioned AEC officials about publication of pictures and maps in the commission's annual report.

A reply from the commission, Case said, contended that none of the information published in the report was classified as secret and all of it had been published, or made available for publication, previously. Many of the photographs, he said, were made by the Army and released by the Army.

All in Handy Book

"But as far as I know it was the first time that all the pictures and maps were put together in one handy book," he said.

Case pointed out that any agent of a foreign government could buy a copy of the report at a nominal cost from the Government Printing Office.

Case called for a full-scale inquiry to place the blame for the recent "leaks" after Representative Mahon (D., Tex.) said military officials had denied releasing any secret information and had voiced "concern over unauthorized press reports."

Mahon started the discussion when he protested in the House against "the action of military officials in permitting release to the press and our potential enemies of important military information."

Top-Secret Maps

Some of the information "bandied about in the press," he said, involved "secret discussions before the Joint Chiefs of Staff, alleged information as to how we expect to hit 70 vital Russian targets, and information as to the content of top-secret maps in the Pentagon (military headquarters)."

Mahon is chairman of an Appropriations Subcommittee handling Army, Navy and Air Force funds.

"It is not exaggeration to say that America is giving away billions of dollars' worth of information each year to potential enemies," he said.

Democratic leader McCormack of Massachusetts told the House Russia would have been willing to pay "millions of dollars" for published pictures now accessible to the Soviets for the price of a national magazine or a Government publication.

Other members who joined in the protests included Representatives Short (R., Mo.) of the Armed Services Committee and Hinshaw (R., Calif.) and Durham (D., N. C.) of the Joint Senate-House Atomic Energy Committee.

Brenner Heads VFW Post

Robert Brenner, Evening Star photographer, has been elected commander of Press Post 4122, Veterans of Foreign Wars. He succeeds Byrd Ferneyhough, Times-Herald photographer, who served throughout 1948.

Invited Outside

Inventor Sees Menace in Job For Johnson

By the United Press

Lester Barlow, Baltimore inventor and aviation engineer, asserted yesterday that Louis A. Johnson's appointment as Defense Secretary would "menace" the Nation's future security.

The Senate Armed Services Committee, which is considering the appointment, voted to give Barlow until Monday to back up his charges with facts. The decision seemed likely to delay Johnson's confirmation at least temporarily.

The West Virginian is slated to take over the Nation's defense reins from James Forrestal on March 31. Barlow was the only witness to appear against the Democratic Party wheelhorse and former Assistant Secretary of War.

Invited To Step Outside

His testimony led to an angry exchange with Chairman Millard E. Tydings who, at one point, invited Barlow to step outside and "have it out." But nothing came of the episode and tempers simmered down.

The inventor, who accused Johnson of "personal bias, poor judgment and lack of integrity," said his troubles with President Truman's nominee dated back to the time he was trying to collect $600,000 from Congress for a World War I bomb he invented.

He said Johnson opposed payment of the claim and, in 1939, ordered plane manufacturer Glenn L. Martin of Baltimore to fire him "or else." Martin later told him he had rejected Johnson's demand, Barlow testified.

Money Paid Later

After that, he said, orders went out to the Army not to use any of his inventions. The witness claimed that was an attempt by Johnson to discredit him as an inventor and to weaken his chances of collecting on his bomb invention.

He said the money later was paid anyhow.

Barlow tangled with Tydings after testifying that "certain people in Washington" were putting pressure on the Glenn L. Martin Corp. to keep him from testifying.

Senator Lester C. Hunt (D., Wyo.) demanded that Barlow "name names." Barlow said he couldn't but that a vice president of the firm, who told him of the threats, could.

At that point, Tydings said he didn't like Barlow's threats.

The witness retorted they were not "threats" but "facts." He complained he was not allowed to testify against Johnson last week—a statement which Tydings denied.

Bill Asks Big Wind Tunnels

Construction of a $6,600,000 supersonic wind tunnel at the David W. Taylor Model Basin at Carderock, Md., was proposed yesterday as part of a 400-million-dollar expansion of the Government's aircraft and ship testing laboratories.

A bill introduced by Senator Millard Tydings (D., Md.), chairman of the Senate Armed Services Committee, would create a "unitary plan" for transonic and supersonic wind tunnels. It also would establish an engineering development center and set up new plants at 13 universities.

The National Advisory Committee for Aeronautics and the Secretary of Aeronautics and the Secretary of Defense would select the universities at which the wind tunnels would be built. An amount of $4,400,000 is earmarked for this construction.

The bill also would authorize acquisition of an additional 500 acres, and expansion of the Langley, Va., Aeronautics Laboratory at a cost of 150 million dollars.

Angered Marcantonio Blocks Voting of 70-Group Air Force

By The Associated Press

Angered by a maneuver that blocked a vote on an antisegregation proposal, Representative Marcantonio (ALP, N. Y.) yesterday blocked temporarily House passage of a 70-group Air Force bill.

The New Yorker demanded that the bill be formally engrossed and read in that form. Engrossing is an overnight job.

The bill probably will be passed Monday. It had been under debate for several hours, and was ready for a vote to send it to the Senate, when Marcantonio raised the technicality.

The bill's backers had maneuvered him out of a chance to offer an amendment that would have prevented the Air Force from obtaining supplies from companies discriminating in employment because of race, color or creed.

Provisions of Measure

Besides authorizing a 70-group Air Force, the bill would put a ceiling strength of 837,000 men on the Army, and 502,000 on the Air Force, neither of which has that many men now.

The measure does not provide any money to pay for a 70-group Air Force or increased Army manpower. It merely declares Congress is in favor of a certain size Air Force and Army, as it already has done in regard to the Navy.

The money would have to come from later appropriations which would set the actual ceiling.

The air power argument began last year when the House passed a resolution declaring the Nation should have a 70-group Air Force. The resolution was not considered by the Senate.

Planes Approved

However, both House and Senate approved an appropriation bill carrying 822 million dollars for plane purchases as the first installment on a five-year 70-group program.

The Air Force now has 59 groups, not all at full strength. The 70-group plan would bring the total to 57 full-strength units this year. The President considers that too high.

His budget for the year beginning July 1, which recommended $14,300,000,000 for the three services, called for an Air Force of 48 groups — a figure Mr. Truman termed consistent with the building of a balanced defense setup.

Chairman Vinson (D., Ga.) of the House Armed Services Committee, a strong Air Force advocate, promptly called for switching to the Air Force some 800 million dollars set aside in the budget for universal military training.

Congress will not consider UMT this year, anyhow, Vinson said.

Good News for at Least 18,000 Commuters . . .

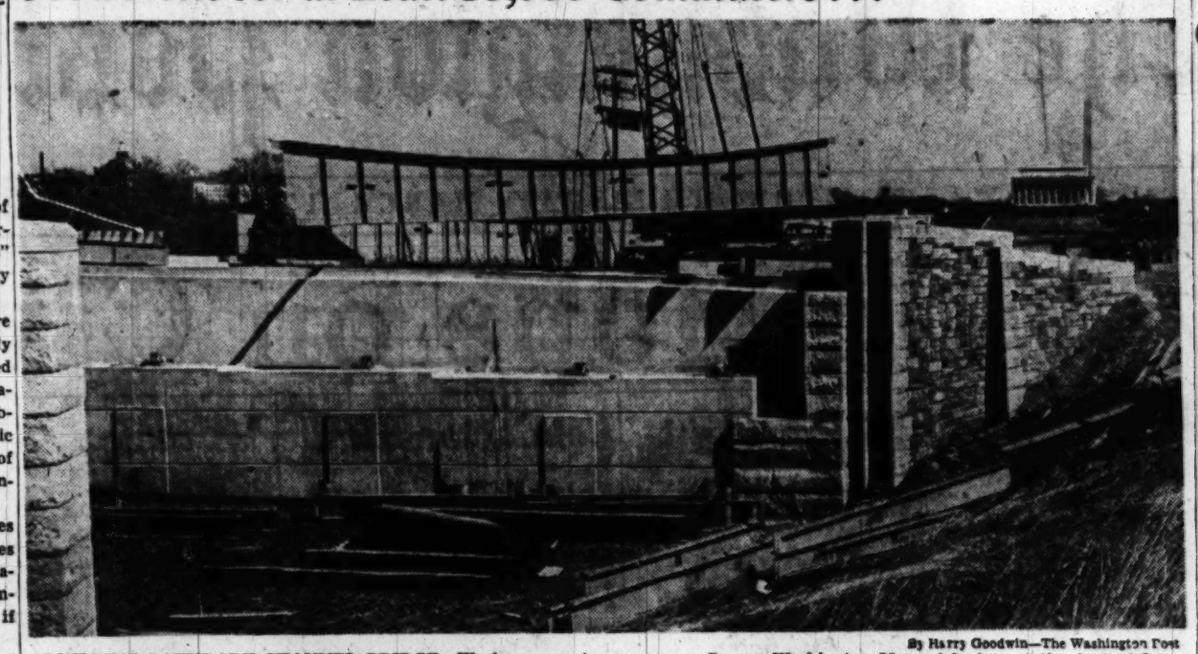

By Harry Goodwin—The Washington Post

BUILDING BOUNDARY CHANNEL BRIDGE—Workmen erect huge steel beams on Boundary Channel Bridge—a sight which more than 18,000 daily commuters have been hoping to see since 1945, when the piers were completed. Completion of the span on George Washington Memorial pky., at the foot of Lee blvd., in Arlington, Va., has been delayed by the refusal of builders to guarantee structural steel delivery and because bids were considered too high. It's scheduled to be finished by summer

SPIES—From Page 1

Judith Coplon Indicted Again

the period from December 10, 1948, to March 4, 1949, took intelligence reports from the Justice Department files "with intent and reason to believe that the information was to be used to the injury of the United States and to the advantage of a foreign nation."

The other count more closely identified the documents, saying they were "certain extracts and summaries of reports of the Federal Bureau of Investigation, known as data slips containing intelligence reports relating to espionage and counterespionage activities in the United States."

FBI agents have said that when they arrested Miss Coplon and Gubitchev in New York on the night of March 4, the woman had in her purse typewritten copies of intelligence reports.

The maximum penalty under the indictment returned yesterday is a fine of $12,000 and 13 years in prison.

Under the New York indictment, she could be sent to prison for 35 years and fined $20,000. Gubitchev, if convicted, faces a maximum penalty of 10 years imprisonment and $20,000 in fines—or deportation.

The New York trial of Miss Coplon and Gubitchev has been set for April 1. Meantime, she is out on $20,000 bail. The Russian is in prison, having failed to put up $100,000 bail.

On Capitol Hill yesterday, Representative Velde (R., Ill.), a former FBI agent, demanded that the House Un-American Activities Committee reopen an investigation of "Scientist X" and a Russian "atomic spy ring."

Representative Velde, now a member of the committee, was in the FBI's sabotage and counter-espionage division from 1943 to 1946.

He said that during that period, "a Russian espionage ring was uncovered which was perhaps the most treacherous known in history." He said Scientist X, identified only as a former University of California professor, was involved.

The committee looked into atomic spying in secret sessions last year. Velde, who had not then been elected to Congress, was one of the witnesses. Since then, it is reported, the committee has discovered additional evidence, part of it relating to operations at the Los Alamos atomic project in New Mexico.

Velde told reporters that the FBI's inquiry dug up, in his opinion, enough evidence to permit "successful prosecution of a substantial number of spies, among them some well known American Communists."

"Yet to date," he said, "nothing has been done by the Attorney General to apprehend these most dangerous criminals.

"I intend to insist on a reopening of the investigation of the atomic spy ring—of which the Scientist X case was a part—by the Un-American Activities Committee."

O'Dwyer to Appear Before Grand Jury

New York, March 16 (U.P.).—Mayor William O'Dwyer will be asked to appear next Friday before the grand jury investigating the alleged wire-tapping of phones of officials in the city administration, it was learned today.

O'Dwyer did not comment on his grand jury appearance today but he took the occasion of a speech before a group of newly promoted police officers to lash out at multi-millionaire Clendenin J. Ryan whose fortune is known to be behind a fusion investigation of the Democratic administration.

U. S. Granting Parley Visas To 22 From Russia, Satellites

Dmitri Shostakovich and 21 other delegates from Russia and its satellite countries will be allowed visas—in the interests of free speech—to come to New York for a "cultural" conference, the State Department said yesterday.

But the department served notice it is convinced that Communists will attempt to use the conference to attack such measures as the Marshall Plan and the proposed North Atlantic Pact.

The State Department authorized visas for seven Soviet citizens, two Romanians, five Czechoslovakians, three Poles and five Yugoslavs.

It rejected visa requests for five Hungarians, the department said, because of treatment of American diplomats in Hungary. Hungary demanded the recall of American Minister Selden Chapin as an aftermath of the trial and conviction of Hungarian Cardinal Mindszenty.

Shostakovich, world-famous Russian composer, is the most prominent member of the delegation, which also includes Alexander A. Fadeyev, secretary-general of the Union of Soviet Writers and chief of the Soviet delegation.

They have been invited here by Dr. Harlow Shapley, director of the Harvard College Observatory and chairman of the National Council of the Arts, Sciences and Professions, to attend "The Cultural and Scientific Conference for World Peace."

The conference, for which Dr. Shapley is chairman, will meet in New York March 25 to 27, to promote "world peace with reestablishment of American-Soviet understanding and cooperation."

"The American Government," said the State Department, "entertains no illusions as to the manner in which the Communists will attempt to use and manipulate the present conference."

It said, "The Government of the United States has approved the issuance of these visas because of its unswerving devotion to freedom of information and free speech on any issue, however controversial it may be."

The State Department declared that Russia, on repeated occasions, has ignored American requests for cultural interchange, and it said, "The American Government is fully aware of the close relationship between this conference and the so-called 'World Congress of Intellectuals' held in Wroclaw, Poland, in August, 1948."

Fadeyev was an active leader in that conference, which heaped denunciations on America and praised Russia. Shostakovitch, in and out of Russian favor for many years, between denunciations for bourgeois tendencies in his music, is also a political leader in Russia.

Assistant Secretary of State George V. Allen told reporters yesterday he has no doubt the New York meeting will bring broad-scale attacks on American policy. He said the "official" visas authorized for the delegates recognize them as representing their governments at the conference, but give them no diplomatic privileges.

A House Un-American Activities Committeespokesman said the New York conference will be under "constant committee surveillance." The committee now is scanning a list of potential foreign delegates, this source said, "and a preliminary check shows that many of them are Communists or have strong Communist affiliations."

A week ago, the ticklish visa issue was put up to Secretary of State Acheson and Attorney General Tom Clark, protests against admitting anybody from Communist countries were submitted by Perry Brown, national commander of the American Legion, and by Rabbi Benjamin Schutz for the American Jewish League.

Allen said an application for a delegate from Venezuela still is under consideration. He said five from Britain were granted visas without question because it was determined that they were not Communists.

In New York, Dr. Shapley said in a statement "we are happy to learn that the great American tradition of opening its doors to the scientific thought continues."

Dr. Shapley took issue with the statement's reference to last August's conference in Poland. The coming cultural and scientific conference, he said, "is independent of any political group or of any conference that has been held in the past."

PACT—From Page 1

French Cabinet Approves Pact

tions about bases on Danish-owned Greenland, and so has Iceland, in regard to bases on its soil.

The strategic bases issue, however, has reportedly been resolved to the satisfaction of all the nations.

Iceland's Foreign Minister, Bjarni Benediktsson, who has been conferring with State Department officials here on the pact, was scheduled to meet with Secretary of State Dean Acheson yesterday for a final conference before returning to Iceland. The meeting was postponed to today.

Red Labor Group Hits Italy on Joining Pact

Rome, March 16 (AP).—The Italian Government's plan to join the North Atlantic Alliance was challenged today by the Communist-dominated General Confederation of Labor (CGIL).

In its manifesto addressed "To the Nation," the CGIL said: "We want peace with everybody. We want war with nobody."

Debate in the Chamber of Deputies on the government proposal to join the Atlantic Alliance went through the fourth day.

Dane Hints He Will Ask Country to Join Alliance

New York, March 16 (AP).—Gustav Rasmussen, Danish Foreign Minister, left for Copenhagen today after discussing the projected North Atlantic alliance with Washington officials.

Russia Prodded by Allies On Unfulfilled Commitments

London, March 16 (AP).—Western powers accused Soviet Russia and three of her satellites today of going back on their commitments.

Britain declared Communist-ruled Bulgaria, Romania and Hungary, now in the Soviet bloc after wartime partnership with Germany, were secretly rearming in violation of their peace treaties, with Russia's connivance and support.

The U. S. State Department, in a note to Moscow made public today, accused Russia of violating at least six separate promises to return all German war prisoners in Soviet hands by the end of 1948. It renewed a demand that they be turned loose.

France and Britain sent similar notes, the State Department said. The British note estimated at least 200,000 German POWs are still in Russian hands. Russia contends she was never bound by any agreement to repatriate the captives by last December 31. The United States, Britain and France contend the Big Four foreign ministers reached such an agreement in April of 1947.

Minister of State Hector McNeil told the House of Commons Bulgaria, Romania and Hungary are guilty of "flagrant violations of the peace treaties" in rearming.

McNeil said all three have turned down a British-American request for information on their armed strength on the ground that Russia, one of the allies concerned in the treaties, did not join in the request.

McNeil said the treaties provide for an appeal to the United Nations by any of the nations that signed the pacts. A special U. N. commission then would be assigned to investigate.

This provision came into effect only yesterday, 18 months after the formal signing ceremonies, McNeil said. Previously the treaty provisions could be invoked only by concerted action of the Big Three.

"Of course," McNeil said, "If no cooperation is offered in examining the implications of these military clauses, our worst fears will be realized and our attitude will be varied accordingly."

McNeil said Britain will press for information about the health and treatment of Josef Cardinal Mindszenty.

The British government's note to Russia on the prisoner of war situation was delivered yesterday, as was that of the United States.

It proposed that Russia and Britain agree on an international body to conduct a free investigation of the conditions of the Germans in Russia and in Britain and the Middle East.

Rolls Royce and Ford Meet Farm Fire Fate

An estimated $3000 worth of fire damage resulted last night from a fire on a small farm belonging to Mrs. Carol Wilson on Route 123, just south of the town of Fairfax.

Fairfax County police said the fire broke out in a Rolls Royce sedan parked in a garage. The fire spread to an adjacent Ford, burned the garage building and moved over to a large frame chicken house nearby. No one was injured, police said.

Easter Accessory
On the crest of fashion . . .

Navy! CALF BAG, $12.60 tax incl.

Elegance at a price . . . this smart Navy Calf Dressmaker Bag rides the crest of fashion for Spring and Easter. A graceful draped design set off with wide strap handle and bold, gold-toned clasp. Nicely lined and fitted.

MAIL PHONE DI 4454 ORDERS FILLED

Handbags, First Floor

BECKERS SINCE 1876
1314 F STREET

A Gift from Beckers Means More

Catalog FREE! Cash or 6 to 18 mos. 1-yr. guar.—trade-ins
CAMERAS
Photo & Movie Supplies
Brenner Free Parking
833 Penna. Ave. N.W. RE. 2434

WHY NOT?
IT COSTS NO MORE TO PARK AT THE
CAPITAL GARAGE
NEW YORK AVE., between 13th and 14th
"Every Auto Service"

S.W.Rice

. . . FOR OVER 20 YEARS OUTFITTERS TO NAVY, COAST GUARD AND MARINE OFFICERS

NAVY OFFICERS' SUN-TAN, TROPICAL WORSTED and GABARDINE UNIFORMS

- 100% All Wool
- Light and Cool
- Perfect Fitting

Complete Line of Accessories

S.W.Rice

America's Famous Men's Clothiers
Above Child's Restaurant
1423 PENNSYLVANIA AVE. N.W.
Washington • Annapolis • Pensacola • Corpus Christi

SPECIAL NOTICES

SENATOR WILLIAM LANGER, N. Dak., sponsor of Equal Rights Amendments, and ATTORNEY CHARLES HOUSTON, great Negro Civil Rights leader, will speak at the Metropolitan Baptist Church, 1225 R st. nw., Thursday, March 17, at 8 p. m. at an open meeting sponsored by the Consolidated Parent Group. This organization has a case pending, concerning segregated schools, to be explained in detail.

EXCESSIVE DRINKING
Conquered by the Modern Conditioned Reflex Method
Institutional treatment for only several days is required to eliminate the craving and desire and also to create an aversion to alcohol in all its forms.
Controlled, operated and Supervised by Licensed Physicians
Write or Call for Free Booklet
GREENHILL INSTITUTE
Phone Day or Night CO. 4754
3145 16th St. N.W., Room 10

THE MODE . . . Important Men's Corner

Spring Brings a "New Look" to Sharkskin Suits by Fashion Park

Fashion Park craftsmen have created a "new look" for men. Nonchalantly, it lends an air of graceful ease flattering to the wearer. Current showings feature a suave group of distinguished sharkskins and clear worsteds. Review them today.

$85

Single or Double Breasted

Other Fashion Park Suits, to $115
Fashion Park Gabardine Topcoats, $85
Fashion Park Covert Topcoats, $75 and $85

THE Mode

F Street at Eleventh
Hours 9 to 6

3331 Conn. Ave.
Hours 10 to 9

CHARGE IT: 30-Day or Tri-Pay Plan

Yugoslav Expects Reds to Tighten Vice

London, March 16 (AP).—Ales Bebler, Yugoslav Deputy Foreign Minister, predicted today the Cominform will intensify its pressure on Marshal Tito's regime in the next six months.

Bebler would not say what form he thinks "intensified" Cominform pressure will take. He clearly implied it would be something more than the present economic squeeze Russia and her friends are exerting.

Diplomats of several nations here believe Russia now has given her blessing to unifying the Macedonian segments of Greece, Bulgaria and Yugoslavia to form a greater Macedonian state. Bebler did not belittle this possibility. He said such a project would fail in Yugoslav Macedonia.

He predicted Yugoslavia would return to the Cominform once the Slav bloc realizes it cannot unseat Tito's government.

Bebler's forecast of mounting Cominform pressure came as Istanbul and Trieste reported travelers' stories of troop concentrations on both sides of Yugoslavia's frontiers with Romania, Bulgaria, Albania. In Trieste the conservative newspaper Giornale di Trieste said it learned from Istrian sources that anti-Tito elements blew up a quarter-mile stretch of the Trieste-Pola railway line Saturday night.

The sabotage, according to this report, occurred near Cerreto on Yugoslav territory. The report said Tito troops rushed to the Cerreto area immediately.

Bebler laughed heartily when he was asked what specific factors were necessary for a Moscow-Belgrade reconciliation.

"You must ask Moscow that," he countered.

He then said a reconciliation would come when the Cominform discovers Yugoslavia's present regime cannot be shifted, and Yugoslavia was right in the quarrel with the other Communist states of east Europe.

'World Flare-up'

British Hush Talk About July Crisis

London, March 16 (AP).—Air Commodore A. V. Harvey said in the House of Commons today he had been told that some British planners believe there may be a "world flareup" in July.

Government officials said the statement was unfounded.

The exchange came near the end of debate on the Royal Air Force estimates for 1949-50, which were approved.

Harvey, a Conservative, said he was told that if there was going to be a world flareup it might be in July. Otherwise it might not come for five, six or seven years.

"What planners?" asked A. V. Alexander, Minister of Defense.

"Planners in some of the services," replied Harvey.

Alexander said, "It is almost unpardonable, in my view, for you to say in public what a planning officer has said so that it is revealed to public and possible enemies."

Replied Harvey:

"Is it a secret to say it is thought there might be a flareup? The sooner you realize it the better."

Geoffrey de Freitas, Undersecretary for Air, then said:

"June, July or midsummer is a date entirely without significance to our planners—and so far as we know to anyone else's planners.

"We seek no war at all and we do not believe that anything like that is inevitable."

Swede Hopes For Joint Aid

Stockholm, March 16 (AP).—Gen. Helge Jung, commander in chief of Sweden's armed forces, expressed hope tonight Sweden could cooperate militarily with Norway and Denmark even though the two Scandinavian neighbors join the Atlantic Treaty.

"Our destinies are inseparably bound together by unchangeable geographical conditions," he said. "It is to be hoped that cooperation between Scandinavian countries will gradually be extended to include also defense cooperation prepared in peacetime before it is too late."

The general's statement was regarded here as another evidence of diverse opinions between the government and top military leaders on Sweden's official policy of neutrality.

The rift was brought into the open last week in a similar but more strongly worded statement by Maj. Gen. Nils Swedlund, chief of Sweden's general staff.

Today Swedlund's statement caused Premier Tage Erlander to declare in Parliament that although top officials were free to state their opinions the country's foreign policy was made by Parliament.

24% of Men On Subs Died

A fourth of America's submariners were killed in action in World War II, Vice Admiral W. M Fechteler, deputy Chief of Naval Operations, revealed yesterday.

Admiral Fechteler's statement clarified testimony he had given earlier before a House Armed Services Subcommittee which is studying a bill to revise the extra "hazard" pay given submariners, aviators and other specialists.

At that hearing Fechteler said "27 per cent of all personnel in submarines in the last war died."

Last night he explained that 24.5 per cent of United States submarine personnel had lost their lives in the combat sinking of 62 American submarines.

Fechteler said he would appear before the subcommittee again this morning and correct his testimony. He said he had not expected that the question of submarine personnel losses would arise.

Maj. Gen. John E. Dahlquist, Army personnel chief, urged the committee to draft a bill equalizing "hazard pay" during wartime.

He pointed out that combat infantrymen, who got only $10 extra pay per month, suffered casualties in World War II three times as heavy, proportionately, as aviators who got 50 per cent extra pay.

Submariners get the same 50 per cent extra pay as airmen.

Fechteler said he had never heard anybody in the Navy say that men on flight or submarine duty "didn't earn their pay."

"When a submarine goes out," he said, "they all come back, or none come back."

Dahlquist said it is "doubtful" whether any hazard pay should be given in wartime, "but if you are going to pay it, you had better pay it wherever hazard is involved."

April Trial Set In Polk Death

Athens, March 16 (AP).—A Greek Communist journalist and his mother, accused of complicity in the murder of George Polk, probably will go on trial April 11, an informed source said today.

Police read the charges against Gregory Staktopoulos and his mother, Anna, to them in their jail cells yesterday.

Polk was a correspondent of the Columbia Broadcasting System. His trussed body, with a bullet wound in the head, was found last May in Salonika Bay. A Greek prosecutor said "There is not the slightest doubt Polk was assassinated by Communists."

Police say Staktopouplos has admitted being in a rowboat in Salonika Bay with Polk and others when the correspondent was slain.

Hemisphere Parley Opens

Havana, Cuba, March 16 (AP).—Thirteen Latin-American nations went to work today on the thorny problem of how to remove European control of western hemisphere colonies.

Today's schedule was devoted mainly to preliminaries, including drawing up rules for a long-range study of the colony question, which already has some delegates dubious.

Colonies under discussion are owned by the British, French and Dutch. Principal western claimants to the disputed territories are Argentina, Chile, Guatemala and Mexico.

The United States, Brazil and Chile have declined to send delegates to the talks. Venezuela was scheduled to show up but changed her plans.

Unionists Seek Share for German Labor in Ruhr Rule

Paris, March 16. (NYHT).—Western European labor leaders, meeting with representatives of the American Federation of Labor and the Congress of Industrial Organizations, have just launched a drive to have German trade unions participate in "every stage of Ruhr management," it was learned today.

At Luxembourg last night, the trade unionists also decided international control of the Ruhr ought to be the first step in extending internal control over all the basic industries of northwestern Europe.

A Dog's Life . . .

COUPLE OF TOUGH BREAKS—Mitch, 4½-month-old dog of all sorts, waits impatiently for two broken legs to heal. Mitch's master, Robert Flach of Newark, N. J., is autographing one of the two casts put on by a doctor after Mitch was injured by an automobile. Doctors say he will be as good as new in a week. Meanwhile, the pet uses a squirming motion to slide about in his enforced sitting position

U. N. Reports Failure to End Berlin Crisis

Lake Success, N. Y., March 16 (U.P.).—The United Nations disclosed tonight that its unofficial efforts to solve the Berlin crisis had failed completely.

The United States, Britain and France in simultaneous statements today placed the blame for the breakdown on Russia.

Security Council President Alberto Inocente Alvarez of Cuba released the report of the committee of "neutral" experts, which was appointed last November by Dr. Juan Atilio Bramuglia of Argentina, president of the Council at that time.

The report of the group's ten-week deliberations showed that the committee recommended acceptance of the Soviet mark as the universal currency of Berlin. The committee proposed establishment of a four-power finance commission, whose unanimous decisions would have "the effect of law" in all matters affecting economics, finance and trade for all of Berlin.

The United States, strongly supported by Britain and France, refused to consider the committee's proposal so long as the Berlin split continued and the Soviets kept up efforts to drive them out.

Reds Seek to Guard Airfields in Berlin

Berlin, March 16 (NYHT.).—The British revealed tonight that during recent negotiations on Berlin currency the Soviets demanded as a price for lifting the blockade that Soviet guards be posted at Western Allied airfields here.

The Berlin airlift is made possible only by West control of the fields.

With Berlin now on the eve of the introduction of the West mark as sole currency in the western sectors, the British combined their disclosure with one last appeal to the Russians to reestablished four-power administration of this city.

Costa Ricans Guests

Ambassador Don Mario A. Esquivel of Costa Rica and members of his staff will be guests tonight at the weekly seminar of the Club de las Americas which will be held at 8 p. m. in the Department of Commerce Building.

Turks to Seek Mediterranean Pact in U. S.

Istanbul, Turkey, March 16 (AP). — A reliable informant said tonight Foreign Minister Necmeddin Sadak will go to Washington soon to discuss formation of a Mediterranean defense pact.

The informant made the statement soon after Sadak told the Parliament at Ankara that Turkey is in contact with the United States and Britain on such an agreement.

The Foreign Minister told Parliament a Mediterranean pact is vital, but that no real decisions had been reached as yet.

Such a pact would include Greece, Italy, France, Britain, Turkey and perhaps, at a later date, Spain.

"We firmly believe that peace and security can be insured in Europe by regional pacts within the framework of the United Nations," Sadak said.

Aide to Discuss Work Of Hoover Commission

William Pincus, assistant to Commissioner James H. Rowe, jr., of the Commission on Organization of the Executive Branch of the Government (Hoover Commission), will speak on the work of the commission at a dinner of the Social Science Group of the Washington Chapter of the Special Libraries Association. This meeting will be held today at 6:30 p. m. at The Highlands, Connecticut ave. and California st. nw.

Trans-Jordan, Israel Ready For Armistice

Rhodes, March 16 (AP).—Irsael and Trans-Jordan have come to terms on an armistice line for the Jerusalem sector, it was officially announced tonight.

No details were given.

At the same time, the United Nations mediator, Dr. Ralph J. Bunche, announced that detailed reports from official U. N. observers showed no clash had taken place between Israeli and Arab forces in the Aqaba area, as reported from Amman, Trans-Jordan, five days ago.

Bunche confirmed that Israeli forces, moving south in Negev territory to the Gulf of Aqaba, have occupied the hamlet of Umm Resh Resh, but said only 200 men were involved and not 300 as previously reported.

Argentina Gets New Charter

Buenos Aires, March 16 (AP). President Juan D. Peron, wearing the white dress uniform of a brigadier general, swore today to uphold the new Argentine constitution.

All normal business activity in Argentina was halted by government order as the President's partisans celebrated enactment of the new constitution.

This document would permit Peron to be elected to succeed himself—something no other Argentine President could do. His present term expires in 1952.

Peron took the oath of loyalty before a group of high officials and diplomats. His wife, Eva Duarte Peron, sat nearby.

The President rode to the ceremony through streets packed with cheering crowds. Troops lined the route from the Casa Rosada, Peron's residence, to the congress building. And planes—including modern British-built jet craft—roared overhead. Later, Peron reviewed a parade of army, navy and air force units.

Similar celebrations were held simultaneously in every part of the country.

Peron did not make a speech.

Embarrassing

Cabinet Cut Has Premier Ho on Spot

Nanking, China, March 16 (U.P.). Premier Ho Ying-chin ran into an embarrassing stumbling block today as he sought to speed up selection of a cabinet which would make peace negotiations easier.

The Legislative Yuan (parliament), without consulting Ho, rushed through legislation to "streamline" the government by reducing the number of cabinet posts from 48 to 10.

This deprives Ho of an opportunity to bring more liberal elements into the cabinet—and thus appease the Communists — and makes it more difficult for him to ask minority parties to participate.

[The Associated Press said Premier Ho indicated today he will welcome U. S. aid, by declaring "all friendly aids from friendly nations are welcome."]

Brazil Weighs Profits Split

Rio de Janeiro, March 16 (AP).—A bill, approved by the constituent assembly in 1946 and now before the Congress, calls for compulsory profit sharing in Brazil.

Under this bill, the owners of any business would be entitled to an 8 per cent return on their investment after taxes. Thirty per cent of the total net profis would be disributed among the employes.

Another measure, already approved but not yet put into effect, would give the workers seven days' pay for six days' work. They would continue to have Sundays off, but get paid for it. Sunday and holiday work would be paid for at double time and one-quarter, night work on the special days at double time and one-quarter plus 20 per cent.

The Congress also has before it a bill to give employes 20-day paid annual vacations. The current legal minimum is 15 days.

Government authorities are also studying measures to increase the minimum wage. Wage hikes up to 75 per cent have been made in some industries, but this lags far behind a 300 per cent boost in prices in the last five years.

Cuban Calls Dutch Ignoring Of U. N. Mandate Inexcusable

Lake Success, March 16 (AP).—Cuba told the United Nations today the Havana government could not find any excuse for the "disrespectful" attitude taken by the Dutch on the Indonesian case.

Alberto Inocente Alvarez, Cuban delegate and president of the Security Council for March, said all Council members must agree that the Netherlands has not carried out the Council decision of January 28, looking toward a settlement of the East Indies conflict.

He spoke as the Council went through another round of debate without any action in the Dutch-Indonesian deadlock. The Council will resume the debate next Monday at 3 p. m.

Brig. Gen. Carlos P. Romulo of the Philippines praised Alvarez' statement. He told the Council it should take positive action.

Arne Sunde, Norway, asked both the Netherlands and the Indonesian Republic to prevent any atrocities. He said each side had charged the other with atrocities.

Siam Discloses Old, New Plots

Bangkok, Siam (Thursday), March 17 (U.P.).—The government today disclosed a new plot against Premier Phibun Songgram and announced that another abortive attempt on February 26 to overthrow the government was led by former Premier Pridi Banomyong.

Police started yesterday to take extraordinary precautions to guard military installations, public buildings and Rose Palace, where Phibun lives. Vehicles were searched for illegal arms and explosives.

FLY WITH THE LEADER—GO BY CLIPPER*

• Go before March 31—You Save $149.60

NEW YORK TO
Czechoslovakia
$611.80 ROUND TRIP

Act now! . . . Special low Clipper fares apply if you leave by March 31 and return by April 30.

Call your Travel Agent or—REpublic 5700
Ticket Office: 1109 Connecticut Avenue

PAN AMERICAN WORLD AIRWAYS

*Trade Mark, Pan American Airways, Inc.

GO BY CLIPPER

RALEIGH HABERDASHER

Observer Worsted
Spring Suits
Tailored by
Hart Schaffner & Marx

Here is clear evidence of the Hart Schaffner & Marx talent for creating fine clothing. The Observer is a full-bodied worsted fabric that wears with an iron will. Hart Schaffner & Marx tailors have endowed this rich cloth with matchless tailoring, with the kind of precision styling that brings out the best in a man. We invite your inspection today.

$69.50

RALEIGH HABERDASHER
WASHINGTON'S FINEST MEN'S WEAR STORE
1310 F STREET

The Latest Scoop at Dupont Circle!

THE District Highway Dept. reports that they expect to complete the great Underpass December 31st, 1949. We can hardly wait 'til the bull-dozers, pile drivers and steam shovels depart for other lands. Meanwhile we're busy as little beavers digging up new friends and customers who want wholesome food at down-to-earth prices.

NEXT TIME you're sidewalk-superintending in our neighborhood drop in to our immaculate restaurant and try our superior food. You'll like the friendly atmosphere, the rapid service our good-looking waitresses give, and you'll go for the fine bar which now offers popular cocktails for only 29c. And by the way, our friends who are observing Lent will be especially pleased with our many special luncheon and dinner values.

Special this week-end
Baked Swiss Steak Dinner
Choice tender steer beef complete with soup or juice, 2 vegetables, salad, desert, delicious coffee, hot rolls and pure creamery butter.
1.25

Open Daily, 11:30 A.M. to Midnight;
Sundays from 9:30 A.M. to Midnight.

Wakefield
1359 CONNECTICUT AVE. N.W.

FEEL BETTER
After first treatment or no fee.

Relief from pains and aches due to weak heart, asthma, rheumatism, arthritis, nervousness, piles, colds, flu or other ailments. Also relief from aching, swollen feet. Men and women, young and old can benefit. Lady Naturopath, 20 years' experience, SH. 2685.

Open evenings Until 9
Saturday Until 6

Traditional style in open stock . . .

Dark glowing mahogany and mahogany veneers in a charming traditional style with all the versatility of the most modern bedroom. Four styles of chests: dresser, vanity, table desk and twin or double beds . . . all interchangeable. Sketched is a 6-drawer 30" chest at 109.00, a night stand at 59.00 and a Chinese inspired bed at 75.00.

Convenient Budget Plan Available

Malcolm Scates
7242 Wisconsin Ave., BETHESDA

The NEW Location of
Ciro's Famous Village Restaurant Since 1922
GALLOTTI
1705-7 De Sales St. N.W.
LUNCHEON, DINNER, SUPPER
MIXED DRINKS
New Cocktail Lounge
The Ideal Meeting Place
Music by Muzak
Specializing in Italian Dinners
ME. 1434

Lane to Sign Bill Outlawing Reds

By Roger B. Farquhar
Post Reporter

Annapolis, March 16.—Strict laws to squelch Maryland Communists cleared the General Assembly today and Gov. W. Preston Lane, jr., said he would sign the legislation.

The Anti-Communist Act was sent to the Governor for signature after the Senate quickly approved a House amendment.

Maryland senators last week approved the stringent legislation unanimously and on Tuesday only one of the 123 delegates, dissented.

Will Outlaw Party

The new law will outlaw the Communist Party, set up a special assistant attorney general in charge of subversive activities and require loyalty oaths of all State, county and city employes.

Persons who knowingly join subversive organizations can be fined $5000 or imprisoned for five years, and those conspiring to overthrow the Government face a maximum of 20 years in jail or a $20,000 fine.

In another legislative development today, members of the House Committee on Amendments to the Constitution disclosed that an unfavorable report on a "home rule" bill for Maryland municipalities was prompted by the apparent intention of numerous counties and Baltimore City to exempt themselves from the legislation.

The municipal home rule bill, which would give all Maryland municipalities the power to amend their own charter, was backed by the Maryland League of Municipalities.

Spokesmen for the league argued at two public hearings that cities and towns should be empowered to rule themselves without running to the General Asembly for assistance.

They also pointed out that approval of the move would relieve the Legislature of much of the present heavy volume of local bills now enacted by the State body.

Youth Bill Wins Favor

The Senate gave tentative approval today to a bill to set up a Maryland State youth commission to help boys and girls bridge the gap to adult life.

The Senators, by an 18-10 vote, upheld the favorable report of its finance committee.

All agreed the principle of the legislation is good.

Some opponents argued its terms are too broad. The measure calls for a youth census and a survey of youth needs for education, recreation and job opportunities.

"Why, it is even conceivable that the commission could, in time, take over the education system," majority floor leader Sothoron (D., Prince Georges) argued.

Arlington Firemen Say Alarm System Is Inadequate

Arlington's present fire alarm system is "totally inadequate, dangerous, and inefficient," the County Firemen's Association believes.

In a meeting Tuesday night, the association urged that a fire alarm communications center staffed by firemen be set up to handle emergency calls.

Such calls now are handled on the regular police switchboard.

Until a communications center can be set up, the association urged that two firemen be placed on the police switchboard to handle fire calls.

A study of the costs of installing two-way radio equipment on Arlington fire apparatus also was agreed to by the association.

Woman Asks $50,000; Charges Soap Infection

Philadelphia, March 16 (AP).—A housewife today asked $50,000 damages from Lever Brothers Co., for "violent infection" she claims she suffered after using a soap powder.

The suit was filed jointly in Federal District Court by Mrs. Edna Gamble and her husband, John, of Aston Township, Delaware County, Pa.

Merry Menagerie—By Walt Disney

"The local druggist bought her and then—bingo! She starts giving milk of magnesia!"

European Drought Causes Anxiety

Paris, March 16 (NYHT).—Drought conditions throughout western and southern Europe are causing severe losses in electric power production and are creating anxiety about this year's crops, a survey of New York Herald-Tribune correspondents reveals.

Prince Georges Asks Assembly For $10.6 Million School Building Funds

By a Post Reporter

Annapolis, Md., March 16.—A bill authorizing a $10,650,000 bond issue to pay for school construction in Prince Georges County was presented to the Maryland General Assembly today.

Submitted to the House of Delegates by the Prince Georges County delegation, the legislation is aimed at alleviating extensive overcrowding in county schools.

Of the $10,650,000 bond issue, $150,000 would be earmarked for erection of recently purchased war surplus metal buildings. These are to be spotted throughout the county at schools where overcrowding is most serious, to serve as additional classrooms.

The House of Delegates returned the proposed bill to the county delegation, which now will act as a committee on the measure, and report it back to the Legislature for a vote.

Takoma Park Vote

Meanwhile, Montgomery and Prince Georges County legislators at Annapolis voted to kill a bill which would have enabled Takoma Park to expand the town boundaries and nearly double its population.

Spokesman for the two delegations said their action was prompted by protests of communities included in the expansion proposal.

The bi-county group voted favorably, however, on legislation which would authorize a city-manager form of government for Takoma Park.

They also gave a green light to legislative proposals which would:

Eliminate tax discounts in Takoma Park, repeal an obsolete law dealing with city assessments, establish storm water drainage districts, advance the city's election date to the fourth Tuesday in March, require the Prince Georges supervisor of elections to submit a list of qualified voters on the first Monday in February and require a public hearing on the city budget before it is adopted.

Other legislative measures approved include bills to:

Empower Takoma officials to condemn land, fix the date of the town council meeting after a municipal election as the fourth Monday in April and to authorize the Washington Suburban Sanitary Commission to assess the cost of storm water drainage systems against property owners affected, including governmental agencies.

Wouldn't you rather drink Four Roses?

Fine Blended Whiskey. 90.5 proof. 60% grain neutral spirits. Frankfort Distillers Corp., N.Y.C.

CAKES ROLLS PIES BREAD COOKIES
Kitchen Craft Flour
WORKS WONDERS WITH ANY RECIPE!
For your favorite cakes...for all your home baking
Guaranteed better baking results or your money back
At your Safeway Store

$99 Fly CALIFORNIA
THE NEW 440-SERIES DELUXE DOUBLE SLEEPERS
PHOENIX $99 PRESCOTT $99
1429 I, NW ST 2277
ASSOCIATED AIRLINES

Established 1897
MILITARY CUSTOM TAILORS

The New Regulation AIR FORCES BLUES
Shade 84
Moderately Priced
WILNER'S
COR. 14TH & H STS., N.W.

Probably owns one of the big stables!

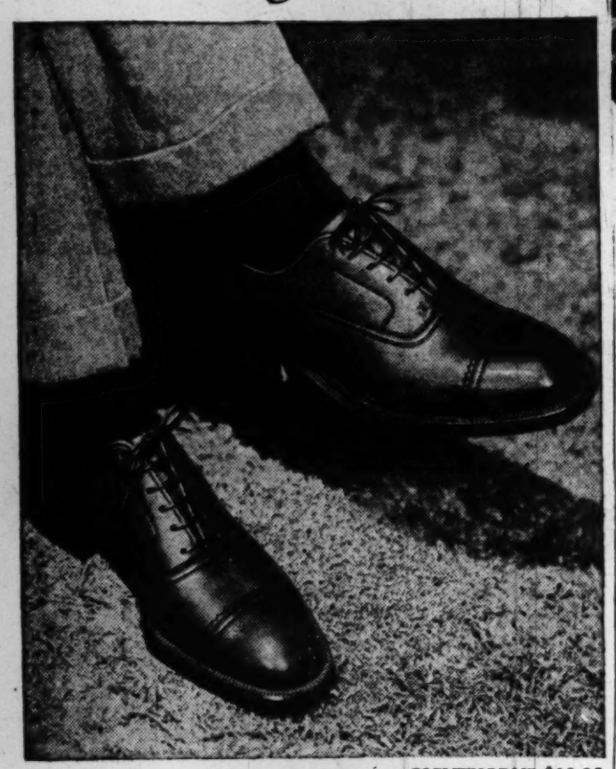

GLENTHORNE $12.95

Glenthorne is right at home in the club house enclosure. There's a look of easy importance about it that hints you've really arrived. And that's understandable because the leather is imported Heather Grain by Martin's of Glasgow. The design is just dressy enough. And the double-thick soles promise many miles of wear on urban asphalt and rural turf. OTHER JOHN WARD SHOES ARE $8.95 TO $15.95—THE "HAPPY MEDIUM" RANGE. Note the 6x3 rib cotton lisle hose, 55¢.

MEN'S SHOES BY
John Ward
1327 F STREET N.W. (opp. Capitol Theatre)
Also New York, Newark, Philadelphia, Boston
A DIVISION OF THE MELVILLE SHOE CORPORATION

BOND MARCH MONEY SAVERS

America's biggest clothier—with the World's biggest tailoring plant—cracks high prices with a Spring Barrage of Super-Values!

BOND MARCH MONEY SAVERS
37.75
Handsome, New-for-Spring
$50-quality Cameron Worsteds
Stop wishing! The "good old days" have nothing on this—not when Bond dishes up $50 Cameron Worsteds for a rock bottom $37.75. It's only six weeks to Easter—but we can't twiddle our thumbs, waiting for the last minute rush. We've got thousands of tailors to keep busy—right now! So here goes some of America's most prized worsteds—priced closer than ever to our bare cost! You'll see new spring colors, 81 famous sizes and models, and every other big Bond PLUS!
EXTRA Trousers to match many of these suits $10.95

BOND MARCH MONEY SAVERS
45.75
Early-Bird Special!
Hundreds of Park Lane Suits
Here's where you Early Birds get MORE than a worm! Bond dishes up a lavish banquet of March Money Savers. Starts the season rolling with a hand-picked group of expensive worsteds that might have stepped right out of a custom-tailor's showcase. Mackenzie Worsteds! Stonehaven Worsteds! Big names that usually rate big prices. Hundreds of 'em—all enhanced with 210 skilled tailoring operations. Hand detailing at those strategic points which individualize the fit of your suit. Hurry to Bond's for your tryon—today!
EXTRA Trousers to match many of these suits $12.95

Charge Account, or 90-Day Account at no extra cost

Bond
1335 F STREET N.W.
Listen to Holly Wright and the Latest News, WRC—7 A.M., Mon., Wed. and Fri.

WOODWARD & LOTHROP

10th, 11th F and G Streets Zone 13 Phone District 5300

BRANCH STORES—Bethesda, Maryland The Pentagon, Virginia

Navy: from noon to midnight in Spring's most wanted fashion

The Jacket Dress

Two leading fashions combine here in enchanting tandem . . . to give you spring's most versatile costume, in spring's first color. A costume you will wear twice as often, for twice as long a season . . . as see by these.

Navy rayon faille ensemble, a brief-sleeved mold of a dress, side-draped, a taut jacket. Navy, beige, dior blue **$89.95**

Cocktail dress, right sketch, navy rayon taffeta with exquisite Chantilly-type lace. A bare throat jacket for minimum cover-up **$110**

W&L—Misses' Dresses, Third Floor

Buttons

fashion's first-magnitude trim for your dressmaking

Did you notice how copiously, and how arttully they were used in our collection of French and English imports? With such inspiration, use them just as effectively in your own sewing . . . choosing from our collection of couturier buttons . . . far, far from utilitarian only. The few we show, priced by the piece, come in a wonderful color range.

W&L—Trimmings, Aisle 22, First Floor

Matrix

smart new Spring footwear fashions, with the fabulous comfort and superb all-over fit of "Your Footprint in Leather" . . . worth a fortune to your feet

Here a new-season trio from a large collection . . . every shoe showing how Matrix keeps abreast of styling trends, how Matrix insists, always, on the same comfort.

"Arlene" a simple, lovely open-toe pump with bow, in black, navy or brown calf **$17.95**

"Vernon," svelte open-toe loop strap in black calf. **$18.95**

"Parnell" open toe tie, with cut-out motif, black calf. **$17.95**

"Parnell" with quarter-inch platform sole, black suede. **$18.95**

W&L—Women's Shoes, Second Floor

California Authentics

rich local-color by the yard featured in McCall Patterns

An entirely new theme for this season's California Authentics . . . deep sunny floral prints, and other themes drawn from the colorful California scene, played against white, black and pastels. For a first spring print, a smart crepe and wool ensemble. All 39 inches wide.

CARMEL—hand print rayon tissue faille, white or pastel grounds. Palm Leaf, Enchanted Forest, others. **$3.95**

CARMEL—Hand prints, exotic spaced florals on black, fine supple rayon crepe. **$3.95**

CARMELITA—medium and small patterns on a fine denier Enka rayon crepe. **$2.50**

W&L—Dress Fabrics and Patterns, Eighth Floor

Hard Coal Operators Brand Mine Holiday Contract Violation; 'Untrue,' Lewis Retorts

Pittsburgh, March 16 (AP).—Hard coal operators today called the three-day-old mine shutdown a contract violation.

They urged UMW President John L. Lewis to end it at once in the public interest. Rumbled Lewis in reply: "Gratuitously offensive and untrue."

Leaders of the big anthracite industry centered in eastern Pennsylvania fired off their telegrams to Lewis.

Lewis replied it was untrue his mine workers were breaking their contract. He insisted they were abiding by the contract which says they shall work as long as they are "willing and able."

Say Welfare Affected

The directors of the Anthracite Operations Association at Wilkes-Barre wired Lewis the mine shutdown was seriously affecting the health and welfare of the entire anthracite region. They told him "homes, hospitals, schools and other public institutions are now short of fuel."

Ralph Taggart, Philadelphia, president of the Philadelphia & Reading Coal & Iron Co., and chairman of the anthracite operators' group, released a telegram he sent Lewis and the reply received from the union leader.

The Taggart telegram said: "The present work stoppage is in clear violation of our agreement . . . I demand that your stop-work order be immediately recinded."

The Lewis replay declared the premise "you assume" is "entirely erroneous" and added:

"The able and willing clause when negotiated was intended to make the mine worker and his organization free like other Americans to cease work when they were not able and willing.

"The words willing and able have a self-evident meaning that is clear beyond peradventure. Your suggestion that the mine workers are in violation of the existing joint agreement is gratuitously offensive and untrue."

More than 70,000 anthracite workers, and nearly 400,000 soft coal miners east of the Mississippi stayed away from the pits Monday in accordance with Lewis stop-work order. He said he was protesting appointment of Dr. James Boyd as director of the United States Bureau of Mines. Lewis also called the work stoppage a memorial to miners killed and injured at work.

The mine closings have brought the scheduled lay-off of more than 67,000 railroad workers on coal-carrying lines. The latest railroad to report plans to furlough employes was the Virginian Railway, which said at Princeton, W. Va., it would suspend all operations, starting Friday, at shops and car yards. About 1000 workers will be affected for the duration of the coal mine shutdown.

At Scranton, Pa., in the anthracite region, retail coal dealers were swamped with pleas of householders who wanted immediate delivery of hard coal the dealers said was in short supply.

Republican Senator Edward Martin, who comes from the soft coal region of western Pennsylvania, said at Washington he plans to vote for confirmation of Dr. Boyd's appointment to the Bureau of Mines post.

"Up to a few days ago," Martin said, "there were some doubts in my mind. But these were resolved when John L. Lewis sought to intimidate the Senate of the United States and to coerce it into rejecting Dr. Boyd's nomination."

The Senate Interior Committee has approved the appointment and the issue may come before the Senate as a whole soon.

Other coal developments were reported in West Virginia. At Charleston, Unemployment Compensation Director Cabell S. Davis ruled the State's 120,000 idle miners are ineligible for jobless insurance. He said they voluntarily left the pits. State law requires workers be "able to work and be available for full time work" for which they are fitted by training or experience. He held the miners weren't "available."

At Beckley, W. Va., President George Titler of UMW District 29, took issue with reports that miners and merchants will lose money because of the mine closings. He said many miners had been working only two or three days before the shutdown.

Actress Jangled By Radio Jingle

TALLULAH BANKHEAD, the fiery Broadway actress, irked by the use of the name "Tallulah" in a radio commercial advertising soap, is suing the soap manufacturers for one million dollars damages. "I'll unjingle both Mr. Proctor and Mr. Gamble, their aides, their allies and their echoes," said she. Says the jingle, "I'm Tallulah the tube of Prell, and I've got a little something to sell. Your hair can be radiant, oh, so easy. All you've got to do is take me home and squeeze me"

Closed-Shop Ban Declared Fatal to ITU

By the United Press

President Woodruff Randolph said yesterday that his International Typographical Union (AFL) cannot survive "very long" if Congress continues the Taft-Hartley law's closed-shop ban.

Testifying before a House Labor Subcommittee considering repeal of the law, he said members of his union are skilled craftsmen and must have the right to regulate apprentices and working conditions to protect themselves.

"For years we were held out as the model type of union—certainly not the type of union, if such exists, that caused the Taft-Hartley Act to be passed," he said. "Yet we were the first union attacked under the law."

He said the law and its anti-closed shop provision deliberately were worded to "destroy craft unions."

Under it, he said, newspaper publishers, the National Labor Relations Board, the courts and NLRB General Counsel Robert N. Denham have pursued "union destroying tactics" in the ITU strike against Chicago newspapers.

"Unions are good for the country and strikes are necessary unless we are to accept the economic dictatorship of the employers alone," Randolph asserted.

The National Labor Relations Board, meanwhile, scheduled a hearing for April 5 in two of four cases charging the Typographical Union with unfair labor practices. The union is appealing the decision of trial examiners who found it violated the Taft-Hartley law.

The cases involve the Graphic Arts League of Baltimore and the Nassau (Long Island) Daily Review Corp.

The trial examiners accused the union of violating the law by insisting on closed-shop agreements. They said they had the effect of coercing employers in hiring workers and discriminating against non-union employes.

AFL President William Green told the House committee the Taft-Hartley law had encouraged the spread of communism in eastern Europe. He said the AFL would abide "absolutely" by any presidential request to halt a strike affecting the national welfare.

"We observed a 'no strike' pledge during the war," he said, "and we would observe it now."

He urged the subcommittee to junk a Taft-Hartley provision which enables the President to obtain court injunctions in national emergency strikes. Instead, he said, it should accept Mr. Truman's new proposal, which would enable the President to proclaim a 30-day cooling-off period in labor disputes affecting the national welfare while a fact-finding board tries to settle the issues.

Green said the idea was "definitely workable."

Hopes Fade for Quick Peace In Wabash Railroad Strike

St. Louis, March 16 (U.P.).—Hopes for a quick end of the walkout of 3500 operating employes of the Wabash Railroad faded tonight despite the appointment of a presidential fact-finding board to settle the dispute.

President Arthur K. Atkinson, Wabash president, said the railway was ready to resume operations throughout its key Midwest system as soon as the strikers return to work. But strike leaders of the four brotherhoods said they were waiting for instructions from their headquarters in Cleveland.

John E. Donnelly, assistant grand chief engineer of the Brotherhood of Locomotive Engineers and chairman of the negotiations committee, said he had hoped the men would go back to work by Thursday.

But J. H. Rodgers, representing the order of conductors, said the strikers were not likely to go back unless some of the grievance matters were settled.

Rodgers said the strike will go on "until the dispute is settled. The men have just grievances."

25 Employes Escorted Through Picket Line

New York, March 16 (AP).—Twenty-five employes working in a West Side Railway Express Agency terminal were escorted today through a massed line of angry AFL pickets.

The pickets called the men "executives" and said they were doing the work of idle railway express employes.

A union leader offered the 25 "safe conduct" through the 150-man picket line if they would leave immediately. They did so and a corridor of uniformed police underwrote their passage.

Joseph P. Dolan, assistant general chairman of the New York district of the AFL Brotherhood of Railway and Steamship Clerks, claimed they were unloading truck trailers that have stood untended for eight days.

The brotherhood is locked with the express agency in a wage-hour dispute that has put 9000 employes out of work.

The dispute stemmed from a brotherhood demand for a 40-hour work week without reduction in pay from the 44-hour level, plus a 25 cents an hour wage increase. The company offered a seven-cent an hour pay boost.

Veteran War Dog Dies; Served on Both Sides

Des Moines, March 16 (AP).—Nero, a war dog that was denied medical benefits by the Veterans' Administration, is dead.

Nero, a 6-year-old German shepherd, served with the German army in World War II until he was captured by the Americans in Italy in the last days of the war. Retained, the dog served with the Americans and received an honorable discharge.

Joe Gold, of Ames, Iowa, who owned the dog, had asked the VA to help pay veterinarian bills for treatment of Nero. The dog died from an infection.

STATEMENT OF THE CONDITION OF THE

National Life Insurance Company

Of Montpelier, Vermont, on the 31st day of December, 1948.

INCOME	
New premiums	$6,950,665.68
Renewal premiums	32,239,141.37
Total premium income	$39,189,827.02
Total interest and rents	13,503,698.65
Other income	12,509,734.04
Total income	$65,203,259.71
DISBURSEMENTS	
Net amount paid for losses and matured endowments	$11,912,545.88
Other payments to policy holders	12,431,828.62
All other disbursements	16,235,083.49
Total disbursements	$40,579,457.99
ASSETS	
Real estate	$2,452,287.24
Mortgage loans on real estate	250,417,340.83
Collateral loans	18,800.00
Policy loans and premium notes	13,549,501.31
Bonds and stocks	112,196,278.10
Cash in office	2,000.00
Deposits in banks	5,328,391.48
Total interest and rents due and accrued	2,232,317.88
Net amount of uncollected and deferred premiums	5,606,371.49
All other assets	724,776.08
Gross assets	$392,427,064.39
Deduct assets not admitted	692,929.45
Total admitted assets	$391,734,134.94
LIABILITIES	
Net reserve required by law	$301,099,551.00
Other policy reserves	38,467,144.00
Total policy claims	1,652,611.51
Other liabilities	32,312,278.44
	$373,531,584.95
Unassigned funds (surplus)	18,202,549.99
Total	$391,734,134.94
Amount of ordinary business written during the year	$108,480,464.00
Amount of ordinary business written in the District of Columbia during the year	1,102,591.00

H. R. PIERCE, Vice President.
A. J. BLACKMORE, Asst. Secretary.
Subscribed and sworn to before me this 24th day of February, 1949.
(Seal.) C. H. BOWMAN, Notary Public.

PBA Denies Getting One Coat Of Paint and Paying for Three

Charges that Uncle Same is not getting his money's worth on an annual seven million dollar bill for painting public buildings were denied last night by a top Public Buildings Administration official.

Bryce P. Holcombe, general organizer of the Brotherhood of Painters, Decorators, and Paperhangers of America (AFL), yesterday told the House Public Works Committee that sometimes the Government pays for three coats of paint on a building, and gets only one.

The union spokesman contended that PBA makes inadequate inspection of paint materials and redecorating jobs.

Harry G. Hunter, assistant public building commissioner, denied the charge and emphasized to the committee that PBA is handling its painting contracts strictly according to law.

Regarding complaints that painting contracts are given to non-union firms, Hunter said later:

"We are required by law to conduct open competitive bidding. But in actual practice, nearly all our jobs go to union painters."

Holcombe said that his union also wanted enforcement of labor laws and regulations transferred from PBA to the Department of Labor.

The exchange arose during the final public hearing on a 70-million-dollar bill for site acquisition and planning Federal public buildings. It would authorize the Government to purchase four squares in the Foggy Bottom area of the District. The committee meets in executive session today at 10 a. m.

French Vie to Honor Gen. Giraud as Hero

Paris, March 16 (NYHT.).—The body of Gen. Henri Giraud lay in state tonight at the Invalides after a solemn procession up the Avenue des Champs Elysees to the Arc de Triomphe. He will be accorded a military funeral Thursday.

General Giraud, who died last Friday at Dijon, is being accorded all the homage due a national hero not only by French officialdom but also by the Communist Party.

Men's Easy-to-wash Dupont Nylon Sweaters

Of course, men like these handsome sweaters tailored of the new wonder fabric—Dupont nylon . . . and they should, for nylon sweaters look like wool . . . by actual test as warm as wool . . . and wears longer. These sweaters of nylon wash and dry like a miracle, too—and resist shrinkage. Shades of tan, blue, cherry, gray give a man wide choice.
Sizes 36 to 44. $10.95

Other Nylon Sweaters from $6.95

THE MEN'S STORE · CONVENIENT · ACCESSIBLE · LESS THAN 1 MINUTE VIA ELECTRIC STAIRWAY

FAMOUS BRANDS — PROVEN QUALITY
KODAKS
Customer Satisfaction Our Greatest Asset
PARKER-WHELEN CO., INC.
827 14th ST. N.W. REPUBLIC 5221

Wear Your Fraternal Emblem with Pride . . .

CHOOSE FROM HUNDREDS OF RINGS AND LAPEL EMBLEMS AT CHAS. SCHWARTZ & SON FOR AS LITTLE AS 50c A WEEK

Your Fraternal Order Emblem handsomely mounted on lapel buttons or pins or on massive Gold Rings. See the outstanding collection at Schwartz in gold or palladium. All reasonably priced.

A. SHRINE LAPEL BUTTON, PALLADIUM WITH DIAMOND . . . $34.75
B. KNIGHT OF COLUMBUS RING, 10K YELLOW GOLD . . . $29.75
C. MASONIC RING, RUBY STONE, 10K GOLD MOUNTING . . . $44.75
D. ELKS RING, 10K GOLD MOUNTING . . . $42.50
E. EASTERN STAR RING, 10K YELLOW GOLD . . . $14.95
F. EASTERN STAR PIN, 14K YELLOW GOLD . . . $9.75
G. KNIGHT OF COLUMBUS LAPEL BUTTON . . . $3.00
H. MASONIC LAPEL BUTTON, 14K YELLOW GOLD . . . $5.00

(Prices include tax)

PAY AS LITTLE AS 50c A WEEK

CHAS. SCHWARTZ & SON
708 7th STREET N.W.
STerling 1525

Slip Covers

We will gladly call at your home with Sample Fabrics
Open Every Evening Till 9 P. M.
Phone:
RAndolph 9875 or
ORdway 7654
CANTER'S FINE FURNITURE
Two Locations
5924 Georgia Ave. N.W.
4904 Wisconsin Ave. N.W.

Property Owners!

New fire egress regulations are compulsory! A free estimate from our experts by calling:

Jaffe
NEW YORK DECORATING
911 13th St. N.W.
ME. 2460
Painters, Decorators
General Contractors

Fuller & d'Albert
Camera
SUPPLIES
for 27 Years at
815 10th St. N.W.
NAtional 4711

With a feeling of deep sorrow we mourn the passing of

W. W. EVERETT

Ex-President of
Woodward & Lothrop

our fellow merchant and esteemed friend for many years.

Kann's
"The Avenue"
7th, 8th and D Sts. N.W.

AVIS . . . s'il vous plait

Nous venons de recevoir un excellent vin blanc provenant d'un vignoble repute situe dans la magnifique vallee de la Loire. Ce vin delicieux, sec et fruite, est un Vouvray Nature 1940 de toute premiere qualite.

Ce Vouvray accompagnera d'une facon merveilleuse le poulet ou le poisson que vous aurez l'occasion de servir a diner.

Le prix $1.95 la bouteille est extremement raisonnable et le vin peut vous etre livre des votre commande.

12% par volume.

WELTMAN'S Inc.
3935 Minnesota Ave. N.E.
PHONE TRinidad 5000

Sunnybank always tastes sweet and fresh!

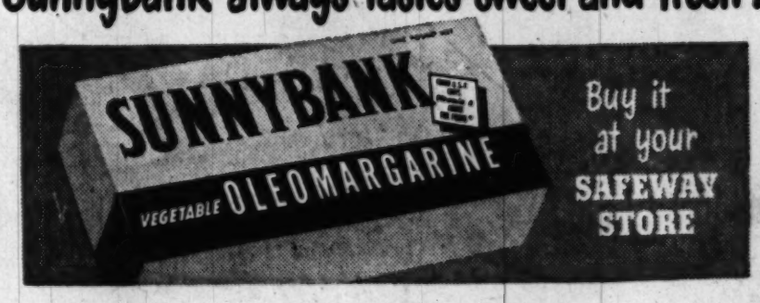

Hospital Head Sees Inevitable Cost Rise

Richard D. Vanderwarker, administrator at Passavant Memorial Hospital, Chicago, yesterday declared that hospital operation costs will likely continue to rise, even when general costs decline.

He spoke before a sectional meeting of hospital administrators and administrative personnel at a sectional meeting of the American College of Surgeons at the Hotel Statler.

Four factors, he said, will contribute to this: Medical advances, wage rises, extension of Social Security benefits to nurses, and "fluctuating occupancy."

Medical advances contributing to higher costs, he said, include the ever-increasing use of expensive antibiotics and the installation of safety measures for radioactive isotype therapy.

Wage rises for hospital personnel are "inevitable" to bring the wage standards up to "nearer what they ought to be," said Vanderwarker. And when social security benefits are extended the hospitals must meet their share of the payroll deductions, he said.

As to "fluctuating occupancy," the administrator said hospitals experience financial losses during economic changes in the general population because they are unable to maintain a steady percentage in beds occupied.

In a panel meeting Dr. Grantley W. Taylor, of Boston, chairman of the cancer committee, American College of Surgeons, said that neither X-ray nor fluoroscopy is "feasible" as mass screening tests for early detection of stomach and intestinal cancer.

Routine X-raying as a screening procedure too often fails to uncover stomach cancer in its operable stage, he declared. And though fluoroscopy can uncover cancer in the early stage the process is too expensive for large-scale use, he added.

On Tuesday night, Dr. Henry W. Cave, of Roosevelt Hospital, N. Y., speaking at the meeting's symposium on cancer, urged formation of enough cancer detection centers so that "every citizen, for a minimum fee, can be checked twice a year including complete X-ray studies of the entire gastro-intestinal tract."

Children's Hospital Gets $13,000 Grant

Children's Hospital has been awarded a $13,000 Public Health Service grant to further clinical studies in the newer antibiotics, it was announced last night.

The grant was the largest of six local awards approved by the National Institutes of Health to finance health research projects here. Nationally, $2,040,900 was awarded to support 175 projects.

The Children's Hospital award was designated to jointly serve the hospital's research with aureomycin in infant and childrens' diseases and to evaluate the use of streptomycin and other antibiotics in the management of diarrheas of infancy and childhood. Heading the researches are Drs. Frederic G. Burke, E. Clarence Rice and John A. Washington.

Other local grants, totaling more than $30,000, were awarded Georgetown University School, $7582; George Washington University, $5832; Howard University, $7668 and the Pan American Sanitary Bureau, two grants, $4000 and $5000.

The University of Maryland, at College Park, Md., was awarded two grants totaling $25,812, while the Johns Hopkins University and affiliated schools, in Baltimore, were given nine separate grants totaling $172,284.

UHF Television Set Output Speed Urged

Chicago, March 16 (AP).—H. C. Bonfig, vice president of Zenith Radio Corp., today urged radio manufacturers to "take the whiskers off the question of television obsolescence."

Bonfig's statement to the Radio Manufacturers Association convention here was the latest thunder in a storm stirred among industry executives by Zenith's claim 10 days ago that only TV sets currently made by Zenith are capable of receiving ultrahigh frequency telecasts.

Bonfig told the convention that "in the public interest, every manufacturer should move rapidly to provide sets which will operate on both the old and the new television channels."

Get ready to see it!

[At Your Plymouth Dealer's]
FRIDAY

Belly Landing

2 Bolling Fliers Safe After Crash

Capt. King — Sergt. Gossage

Two airmen escaped injury yesterday at 3:36 p. m. when their two-engine C-45 crash-landed in a turnip patch shortly after a take-off from Bolling Air Force Base.

The pilot, Capt. William B. King 28, of 2240 Savannah ter. se., skidded the plane in for a belly landing on the St. Elizabeths Hospital farm at Shepard's Point, Md. With him was T/Sergt. Clyde Gossage, 29, of 903 Massachusetts ave. nw.

The engines and props of the plane were damaged when the craft nosed over in the landing.

150 Attend Annual Dentists Dinner

A dinner for some 150 Washington dentists, all veterans of military service, was held last night at Hotel Shoreham, wind-up event of the four-day postgraduate clinic of the D. C. Dental Society.

The annual clinic, a national event in the profession, attracted some 3000 dentists, dental technicians and guests, officials of the local society said. Demonstrations and lectures by outstanding authorities in the profession were featured daily during the clinic.

15 Children Found Homeless Within 4 Hours

The Department of Public Welfare disclosed yesterday it received three distress calls within four hours late Tuesday— and each involved a family of five minor children without a place to sleep.

To complicate matters, the Annex of the Industrial Home School for white children, where homeless tots are housed temporarily during emergencies, was under chicken pox quarantine.

John W. Tramburg, Welfare Department director, said two of the sets of five children were left without a home when their mothers went to the hospital.

The first had no other parent to care for them, so they spent the night at the Industrial Home School for colored children. Arrangements had been made for them to stay with relatives early yesterday.

The second family's mother went to the hospital to give birth to her sixth child, only to have their landlord evict the father and five children, who were staying with a cousin. No accommodations were available through his department, Tramburg said, so the father took the children to Union Station for part of the night.

He later "slipped the children back in the rooming house," but they were turned out again yesterday, Tramburg said. The children were expected to replace the five who stayed Tuesday night at the Industrial Home School.

The third request for room for five children overnight came about 8:30 p. m., but the problem was solved when relatives came to their rescue while the Welfare Department was trying to locate a place for them to stay.

MBS Offers Lomakin Debate on Censorship

New York, March 16 (AP).—The Mutual Broadcasting System today offered the facilities of its 500 stations to Yakov M. Lomakin, Soviet official, to support his charge that the United States lives under censorship.

Lomakin, acting chief of the Soviet press department and former Russian consul in New York made the statement at a diplomatic reception in Moscow.

Mutual sent a radiogram to Lomakin advising him he could "either debate or discuss that subject (censorship) by shortwave with American newsmen in this country. Your earliest reply would be appreciated."

FLOYD L. CARLISLE, INC.

announces the resignation, effective, March 1, 1949, of Norman Evers as its resident manager, and announces the appointment of

J. NEWMAN CARTER, III
as Washington representative

The advertising business formerly conducted is being discontinued and we will confine our services exclusively to public relations.

FLOYD L. CARLISLE, INC.
628 Dupont Circle Building — Washington, D. C.

When ARTHRITIS Flares Up...

Drink Mountain Valley Mineral Water from Hot Springs, Ark. This famous health water helps to . . .

1. Reduce excess uric acid;
2. Stimulate kidney function;
3. Expel systemic wastes;
4. Supply vital minerals to body.

Make this test: Drink eight glasses of Mountain Valley each day for the next few weeks. Give it a chance to help you as it has helped others for more than 50 years.

"Ask Your Doctor"—Order a Case Today

MOUNTAIN VALLEY MINERAL WATER
ME. 1062 — 904 12th St. N.W.

PEERLESS MODERN HOUSE

Sale

REGULARLY PRICED AT $275
OUR USUAL HIGH QUALITY
AT AN UNUSUAL LOW PRICE!

Reduced to 169

When you see rich modern bedroom pieces like these at down to earth prices, you see QUALITY FURNITURE PRICED FOR SAVINGS. This high style bedroom in hand rubbed Bleached Harvest finish on genuine mahogany veneers, is in the luxury class in Quality only—for Peerless has reduced it to a REAL BUDGET TAILORED PRICE. We believe this to be one of the most dramatic values ever offered. They're big, beautifully proportioned pieces, swelled fronts . . . mahogany interior drawer bottoms and all the refinements of SUPERB QUALITY . . . Charge accounts invited. OPEN EVERY THURSDAY NIGHT UNTIL 9 P. M.

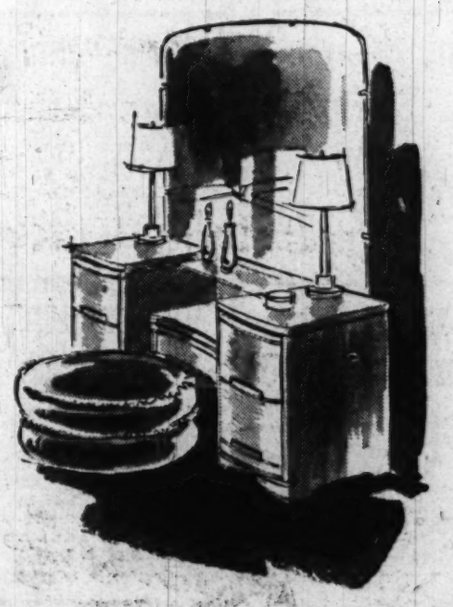

3 PCS. —46" dresser and mirror, chest, bed. Regularly $275, reduced to 169

3 PCS. —Large vanity and mirror, chest, bed. Regularly $289, reduced to 185

3 PCS. —54" six-drawer dresser base with mirror, chest, bed. Regularly $320, reduced to 198

NIGHT TABLE. Regularly $24.50, reduced to 16.95

Peerless
MODERN HOUSE
819 Seventh Street NW

America's Largest "Exclusively Modern" Furniture Store

OPEN THURSDAY NIGHTS TILL 9

In Respect

to the memory of

Mr. William Wade Everett

late Retired-President and

Member of the Board of Directors

all divisions of the business

will close at 1 o'clock

Today, Thursday, March 17th

WOODWARD & LOTHROP

North Ridge Citizens

The North Ridge Citizens Association will conduct an open forum on community matters at its meeting tonight at 8 in the George Mason School, Alexandria.

Truman Gets 2 Fish Within 6 Minutes

By Marshall Andrews
Post Reporter

Key West, Fla., March 16.—President Truman went fishing late today for the first time since he began his vacation here and came back with two fish to his credit.

The President caught a 16-pound grouper and a 16-pound barracuda just six minutes apart shortly before the fishing expedition returned ashore. He fished from a converted Navy aviation crash boat, the Big Wheel. With him were members of his staff, including his Air Force aide, Brig. Gen. Robert C. Landry, Press Secretary Charles G. Ross, and William Bray, assistant to Dr. John R. Steelman, White House confidential assistant.

No ardent fisherman, the President had not gone out trolling before today, although members of his staff had been out daily. The Big Wheel took the presidential party to coral reefs near Sand Key, about 10 miles southwest of Key West.

Before Mr. Truman left for his fishing trop, he bade farewell to Chief Justice Fred M. Vinson, who has been his guest since Saturday. The Chief Justice left for Washington at 11 a. m. today on the presidential anrplane, the Independence.

Mr. Truman said he would hold a news conference at 9:30 a. m. Friday.

RULES—*From Page 1*

Civil Rights Hope Fails

ment was assured of approval once the Senate gets around to voting.

The compromise requires two thirds of the entire membership of the Senate, or 64 Senate votes, to stop filibusters on anything but a further change in Senate rules.

The new rule itself would be practically frozen in the Senate rule book. Any motion to call up a majority cloture proposal, or any change whatever in the new rule, would be subject to unlimited debate.

Southern opponents of a really tight cloture rule, as a gateway to civil rights measures, thus had scored a long-range victory.

Republicans weren't quite so certain how the change would affect them politically, but they insisted they were tightening rather than weakening the rules, and that cloture for the first time could be invoked on civil rights measures.

1950 Campaign Looms

Here Administration Democrats took issue with them and the 1950 campaign shaped up on the floor.

Lucas announced he would twice offer the Administration's across-the-board two-thirds cloture proposal as an amendment to "see who is surrendering."

In a floor wrangle with Senate Minority Leader Wherry he charged Republicans "capitulated to the Southern filibuster when GOP Senators joined Southerners for the compromise.

Wherry threw the charge right back at Lucas.

"What you did," retorted Wherry, "was give up the ghost and offer to adjourn the Senate."

Senator Robert A. Taft (R., Ohio), who last Friday voted with Administration Democrats in an unsuccessful effort to uphold Vice President Barkley's unsuccessful two-thirds ruling, entered the debate to defend Republicans who voted the other way.

Taft-Lucas Exchange

Taft asked Lucas if he thought a man "should vote against his convictions as to what a rule means, simply because of his views on civil rights."

"Oh, tut, tut," said Lucas. "The Senator from Ohio says the subject of the rule does not have any connection with the question of civil rights. I am surprised . . ."

Taft asked again: "Does the Senator say that although a man thinks a rule means one thing he ought to vote that it means something else, because of his views on civil rights, or some other legislative questions?"

Lucas replied that Republicans had been urging a rules change from the first day Congress met to make way for the civil rights program, but did not back up their position when Barkley ruled.

"They (Republicans) could not wait until they got the (rules) resolution out of committee in order to bring the civil rights program before the Senate, for the sole purpose of attempting to embarrass the Democratic Party, hoping to put us in the hole."

Question of Conscience

Taft repeated his question and this time Lucas replied:

"I maintain . . . that any time a man wants to get out from behind a technicality here in the Senate, he can do it, and it will not bother his conscience very much when he does it . . .

"My God, I have got a conscience on fundamental questions. But when Senators take the Vice President's (Barkley's) ruling one way and the former President pro tempore's (Vandenberg's) ruling another way . . . it is difficult for me to understand how they can talk about having a conscience on that kind of thing . . .

"Senators could go either way and be right. Those who went the other way first and then changed their minds afterward for political reasons—they are the ones I am talking about."

'New De Facto Party'

Senator Morse, later taking the floor against the compromise, charged that "a new de facto political party was formed here on the floor" when Southern Democrats and Republicans united for the compromise.

"It will be interesting to see whether this coalition stands not only for the substitute (compromise cloture) but for other matters of social legislation to come before this Senate . . . to see if in large measure this coalition predicts what is going to happen to grave pieces of social legislation in the Eighty-first Congress."

Morse said he thought that the overwhelming majority of Republicans in the country "don't want a Republican coalition with Southern Democrats."

Morse, Lucas and Senator Hubert Humphrey (D., Minn.) argued that an analysis of the Senate's 19 cloture attempts since 1917 showed the coalition compromise would require on the average eight more votes to get cloture than the Senate's present two-thirds rule.

Humphrey, like Lucas, said the proposed cloture rule would doom civil rights measures for at least two years. He charged the change itself is "unconstitutional" since the Constitution makes 49 Senators a quorum, while the rule requires 64 Senate votes to invoke cloture.

Terming it "the biggest sell-out the country has ever seen," he said he feared it would give a new talking point to subversive groups.

Senator Irving M. Ives (R., N. Y.), leader of the GOP "Young Turks," said he will continue to support cloture by a constitutional majority of 49.

Ives said the coalition compromise "may be an improvement" over the present rule in one respect—making cloture possible against motions to call up bills. But in requiring 64 votes to close debate on bills themselves, it is a "step backward," he said.

STATEMENT OF THE CONDITION OF THE
Pan-American Life Insurance Company
Of New Orleans, Louisiana, on the 31st day of December, 1948.

INCOME	
New premiums	$3,175,075.52
Renewal premiums	11,735,504.78
Total premium income	$14,910,580.30
Total interest and rents	3,377,642.23
Other income	1,794,269.55
Total income	$20,082,492.08
DISBURSEMENTS	
Net amount paid for losses and matured endowments	$2,907,610.32
Other payments to policy holders	2,510,766.37
All other disbursements	5,748,774.30
Total disbursements	$11,167,151.19
ASSETS	
Real estate	$6,418.33
Mortgage loans on real estate	26,693,355.71
Policy loans and premium notes	8,895,885.05
Bonds and stocks	53,181,824.08
Cash in office	5,604.47
Deposits in banks	1,501,332.63
Total interest and rents due and accrued	571,014.38
Net amount of uncollected and deferred premiums	2,593,872.55
All other assets	376,424.29
Gross assets	93,825,731.55
Deduct assets not admitted	490,466.57
Total admitted assets	$93,335,264.98
LIABILITIES	
Net reserve, required by law	$74,068,593.00
Other policy reserves	9,089,581.79
Total policy claims	769,269.80
Other liabilities	3,496,865.78
	$87,424,310.37
Capital paid up	387,320.00
Unassigned funds (surplus)	5,523,634.61
Total	$93,335,264.98
Amount of ordinary business written during the year	$66,803,645.00
Amount of ordinary business written in the District of Columbia during the year	$753,757.00

CRAWFORD H. ELLIS, President.
FRIEND W. GLEASON, Secretary.
Subscribed and sworn to before me this 18th day of February, 1949.
(Seal.) HENRY G. NEYREY, JR. Notary Public.

Traffic Court Citation . . .

The Washington Post

Attorney General Tom Clark (left) and Walter M. Bastian (center), treasurer of the American Bar Association, present to Chief Judge George P. Barse of Municipal Court, the American Bar Association's plaque. The award was made to Traffic Court as the Nation's best in its class

The Traffic Court here was praised yesterday as the American Bar Association presented it with an award as the Nation's best in its class.

The handsome plaque will be placed on the wall of the Traffic Court room, Chief Judge George P. Barse of Municipal Court said.

Speakers at the presentation included Attorney General Tom C. Clark, Walter M. Bastian, treasurer of the American Bar Association; John Russell Young, president of the Board of District Commissioners; James V. Bennett, chief of the Bureau of Federal Prisons, and Judge Barse.

Approximately 100 persons attended.

The plaque for top position in the 500,000-1,000,000 population class was given on the basis of trial procedures, penalization methods, physical appearance of the courtroom, separation of traffic cases from other misdemeanors, qualifications of judges and prosecutors, efforts to obtain special traffic safety knowledge, and cooperation with traffic enforcement agencies.

Clark commented that the court "blended into its everyday hearings with the public a human understanding."

Bastian expressed the hope that pending legislation for three more judges to Municipal Court will be speedily passed.

BUDGET—*From Page 1*

D. C. Hits Revenue Trail

the continuation of uneconomical repairs to the present fleet of trucks.

Sewers—Deletion of funds for sewers placed in advance of highway paving would mean either delaying the highway program or replacing the sewers at greater cost later. The reduction of the amount for service sewers would either result in newly developed areas being without sewers or the builders would install them and charge the cost back to the purchaser.

Tired Kidneys Often Bring Sleepless Nights

When disorder of kidney function permits poisonous matter to remain in your blood, it may cause nagging backache, rheumatic pains, leg pains, loss of pep and energy, getting up nights, swelling, puffiness under the eyes, headaches and dizziness. Frequent or scanty passages with smarting and burning sometimes shows there is something wrong with your kidneys or bladder.

Don't wait! Ask your druggist for Doan's Pills, a stimulant diuretic, used successfully by millions for over 50 years. Doan's give happy relief and will help the 15 miles of kidney tubes flush out poisonous waste from your blood. Get Doan's Pills.

15% Rent Boosts, State Control Backed

RENT—*From Page 1*

man pointed out that the District of Columbia rent control law, often held up as a model, has such criminal enforcement penalties.

Actual duration of the law was not finally determined by the subcommittee, which left the decision up to the full committee. The subcommittee, Sparkman told reporters, decided to lay two propositions before the whole committee:

1. Continuation of rent control for 15 months.

2. Extension for 12 months with a three-month period of grace during which tenants would be protected from further rent increases or evictions, but those units becoming vacant would be decontrolled.

Expects Bill by Friday

Chairman Burnet R. Maybank (D., S. C.) of the full committee has already obtained permission for it to meet this afternoon. Maybank said he hopes to have a rent control measure out by Friday.

Because the Government Printing Office does not work on Saturday, the bill and report probably will not be ready for Senate action until Tuesday, Maybank declared.

Meanwhile this morning the Senate Appropriations Committee is meeting to consider the first deficiency bill which contains a deficiency appropriation of $1,200,000 for the Housing Expediter's office, which had difficulty meeting its last payroll and is now without funds.

Members of the subcommittee are Senators Sparkman, Maybank, Robert F. Wagner (D., N. Y.), Paul H. Douglas (D., N. Y.), Ralph Flanders R., Vt.), John Bricker (R., Ohio) and Harry P. Cain R., Wash.). Wagner's illness prevents his being present, leaving full coalition control.

Beside the provisions mentioned above the subcommittee bill would:

1. Give the local Housing Expediter authority to write eviction regulations which would apply uniformly throughout the country. The committee is contemplating putting into its report a provision that an eviction cannot become effective until 60 days after due notice of action or 30 days after judgment is rendered, whichever is the later, Sparkman told reporters.

Recontrol Apartments

2. Recontrol all apartments decontrolled in 1947 on the ground they had been off the market as rental units for two years.

3. Recontrol permanent residential hotel units and roll back those rents to the level of October 31, 1948. The Administration had asked for a rollback to June 30, 1947.

3. Recontrol trailer camps used for permanent residences.

5. Decontrol so-called luxury apartments renting for $290 or more a month.

6. Authorize the Housing Expediter to sue for treble damages in behalf of tenants in case of rent overcharges. Only the tenants can now take such action.

WHEAT—*From Page 1*

World Wheat Pact Blocked

offerings to buy were last collected.)

The 500-million-bushel figure was the same as agreed upon a year ago—an agreement that blew up because Congress failed to ratify it. Under that agreement Australia was to provide 85 million, Canada 230 and the United States 185 million bushels a year.

Russia Wants Higher Limit

With the addition of Russia, France and Uruguay to the list of exporters the portion allowed the three in last year's contract will have to be reduced. The three agreed to reduce their allotments so as to permit Russia a market for 50 million bushels in the agreement. Yesterday Sergei Alekseevich Borisov, chairman of the Soviet delegation, insisted upon his country being allocated at least 75 million bushels.

Late last night the three leading exporting nations, United States Canada and Australia, asked the importing countries if they would enter the contract with only three exporters. A reply is expected this week.

The two spokesmen for the conference and J. C. Van Esseche of Belgium, acting chairman, emphasized that negotiations were entirely friendly.

GO to see it!

[At Your Plymouth Dealer's]
FRIDAY

A VALUE LIQUOR STORE
Larimer's
FOODS · WINES · LIQUEURS
EXTRA VALUES
THURSDAY—FRIDAY—SATURDAY
WE DELIVER—CALL US AT DECATUR 3366 FOR OUR LOW PRICES ON CASE LOTS

BANK NOTE SCOTCH WHISKEY
4.98 FIFTH
$59 Case
An 8-year-old Scotch whiskey made and bottled in Scotland. 86 proof.

PIKESVILLE MARYLAND STRAIGHT RYE
1.99 PINT
Full Qt. (2 pts.) 3.98
A limited quantity at this special low price. 86 proof. 6 years old.

ATTENTION—VOYEZ!
Nous presentons un vin blanc Americain tres distingue, le sauvignon blanc, de Wente freres, de La Vallee Livermore. Ideal camarade des tous poissons et toutes les ecrevisses.
Demi-Bouteille . 49c
Cas de 24 Demi-Bouteilles . 10.99

ATTENTION — NOTE!
We offer a white American wine which is very distinguished, Sauvignon Blanc from Wente Brothers of the Livermore Valley. An ideal companion for all fish and seafood.
½ Bottle 49c
Case of 24 ½ Bottles 10.99

HIRAM WALKER'S CANADIAN CLUB
5.25 FIFTH
A 8-year-old. 90.4 proof Canadian blended whiskey. Distilled & blended by Hiram Walker & Sons, Inc.

WALKER'S DELUXE Straight Bourbon
4.75 FIFTH
86 proof straight bourbon whiskey bottled by Hiram Walker & Sons, Inc. This whiskey is 6 years old.

TURN TO PAGE 15 FOR MORE BIG VALUES IN WINES AND LIQUORS
LARIMER'S : 1727 CONNECTICUT AVE. N. W.

DOWNTOWN LIQUOR STORE
CORNER—DOWNTOWN—CORNER
9TH AND G N.W.—9TH AND G N.W.
OUR PRICES ARE CUT RATE

FAMOUS INDIANA STRAIGHT BOURBON WHISKEY!
5-YEARS OLD
86 PROOF
LOWEST PRICE IN TOWN
$3.29 FIFTH
Limit 6 Bots. to Customer
All Popular Brands of CIGARETTES $1.39 Carton
SALE Thursday ONLY!

Born 1820...
Still going strong

Man of the hour...

Whatever the occasion, when Johnnie Walker is forthcoming . . . it's a headline event! For here's Scotch at its smooth-as-velvet best... the top-drawer favourite *every time* for whisky of unsurpassed mellowness, body, flavour.

JOHNNIE WALKER
BLENDED SCOTCH WHISKY
RED LABEL BLACK LABEL
Both 86.8 proof

Canada Dry Ginger Ale, Inc., New York, N. Y. Sole Importer

PM
BLENDED WHISKEY
is Pleasing Millions!

with that clear clean taste!
National Distillers Products Corp., New York, N. Y. Blended Whiskey. 86 Proof. 70% Grain Neutral Spirits.

New Coffee Makes Early Morning Angels

● If getting up gets you down, treat yourself to a delicious breakfast cup of the new Chase & Sanborn Coffee. Yes, it's angel-making. The secret? It's Chase & Sanborn's new *Selecciones* blend.

Selecciones means the flavor coffees are hand-selected 1—2—*three times*. No wonder it's so delicious. Your grocer has New Chase & Sanborn. Get a pound today!

The NEW Chase & Sanborn

ST PATRICK'S DAY SPECIAL

Sure it's a Great Day
Sale Thurs., Fri. & Sat.
Austin-Nichols RARE IRISH WHISKEY
5 Years Old
86 Proof
Imported from Ireland
2.77 FIFTH

Dunbar's Imported CANADIAN WHISKEY
90.4 Proof 2.89 FIFTH

Bottled in Bond—100 Proof KENTUCKY STRAIGHT BOURBON
"Fine Arts" 5 YRS. OLD 3.89 FIFTH

Thomas Clay DRY GIN
100% Cane Spirits
86 Proof 1.99 FIFTH

Windward FINE RUM
Imported Puerto Rican
86 Proof 1.99 FIFTH

CLEARANCE! IMPORTED FRENCH CORDIALS
Guillot
Creme de Menthe—Anisette
Creme de Cacao—All 46 proof
1.69 FIFTH

King George Imported SCOTCH
86 Proof 3.97 FIFTH

Gwynndale STRAIGHT BOURBON
5 Yr. Old 86 Proof 3.19 FIFTH

Tru Blu BEER
CASE (Plus Deposit) 1.99

Hiram Walker IMPERIAL
BLENDED WHISKEY
86 Proof
30% Whiskey
70% Grain Neutral Spirits
2.79 FIFTH

Sorry, No Deliveries on These Items
FREE PARKING NEXT DOOR
We reserve the right to limit quantities

EAGLE
A CUT RATE WINE AND LIQUOR STORE
3345 M St. N.W • MIchigan 2500
GEORGETOWN AT KEY BRIDGE

Administration Housing Bill Would Solve Social Welfare Problem, Says McCarthy

The Administration's public housing measure not only will provide millions of homes for low-income families, it will "solve a social welfare problem," Senator Joseph R. McCarthy (R., Wis.) said last night.

He described the bill to provide about three million economical homes for families with moderate means as "doing what we've tried to do for the past two years."

"It is one of the few things I might compliment the Administration for," he told the annual membership meeting of the Board of Trade at the Statler Hotel.

He cited as its advantage over previous bills the provision to "allow in public housing units those at the very bottom of the economic scale."

Disagreeing with Senator McCarthy—on the ground the measure would be "impossible to administer"—was Edward R. Carr, Board of Trade director and past president of the National Association of Home Builders.

He asked that "the light of publicity" be turned on slum centers of the District, where property owners appear indifferent to appearance of their property held for investment.

Carr urged more private builders to invest in low-cost housing. He criticized public housing as "a step in the direction of socialism" and said, "one of the great dangers is that it may be used for political ends."

A feature of last night's meeting was a preview of the annual Cherry Blossom Festival by C. J. Mack, general chairman.

He assured the group "definitely and positively" that "the cherry blossoms will be in full bloom the entire weekend of the Festival, April 1-3."

Dr. George D. Strayer, author of the 2000-page report on District schools, laid his program for school improvement before the Board of Trade.

He said present overcrowding in schools is "intolerable" and teachers are "overloaded" with work and "underpaid." He reiterated need for a 38-million dollar interest-free Federal loan to finance a school building program and called for increased annual appropriations to hire more school teachers, increase their salaries and pay them sick leave.

"I don't know what Congress is going to do about these appropriations," he said. "But I think those who wish well by the children of Washington should do their level best to get action in Congress for the money to meet this essential cost of Government."

The only time to provide education for children is now, he added. "You can postpone building a bridge across the Potomac."

"Good public schools provide education beginning with the nursery school and kindergarten and extending through the junior college," Dr. Strayer told Trade Board members.

He estimated Washington needs at least 50 more kindergarten teachers. The city, he said, should make provision for youth at least two years beyond high school graduation.

On teacher pay raises, Strayer said "simple justice requires the $330 increase granted to Federal employes be made available to the teachers of the District."

The Board of Trade was appraised of progress in the Red Cross campaign by H. Randolph Maddox, general chairman, and of the Cancer Society campaign by E. Cleveland Giddings, general chairman.

A message of congratulation was read to Odell S. Smith, honorary member of the Board of Trade, on his eighty-sixth birthday anniversary.

SWEETEN A Sour STOMACH
PHILLIPS' MILK OF MAGNESIA TABLETS
BRING QUICK RELIEF MINT-FLAVORED

STAR LIQUOR
SPECIAL SALE
CALIFORNIA SHERRY WINE
We offer today a nationally known 20% Sherry Wine at the lowest price yet. Limit 3 bottles.
39¢ Fifth
3 bot. $1.00
HOSTESS BRAND SCUPPERNONG WINE 69¢ 5th
STAR LIQUOR
613 11th ST. N.W. F at Eleventh
DI. 2166

Louis Rosenberg, who has been connected with PETWORTH PHARMACY for the past 22 years, is now SOLE PROPRIETOR and is not connected with any other Drug Store
PETWORTH PHARMACY
4201 Georgia Ave. TA. 3855

TWA
FLY THE FINEST WEST
TWA Constellations
- Travel at TWA's smooth, fair-weather level.
- World-proved TWA 300-m.p.h. Constellations.
- Big fare savings on family travel and round trips.
- Delicious free meals; courteous service; no tipping.
- For reservations call Republic 5400 or see your travel agent.

Direct service to:
KANSAS CITY
CHICAGO
DAYTON
Across the U.S. and overseas... you can depend on TWA TRANS WORLD AIRLINES
U.S.A. • EUROPE • AFRICA • ASIA

Before . . . After . . .

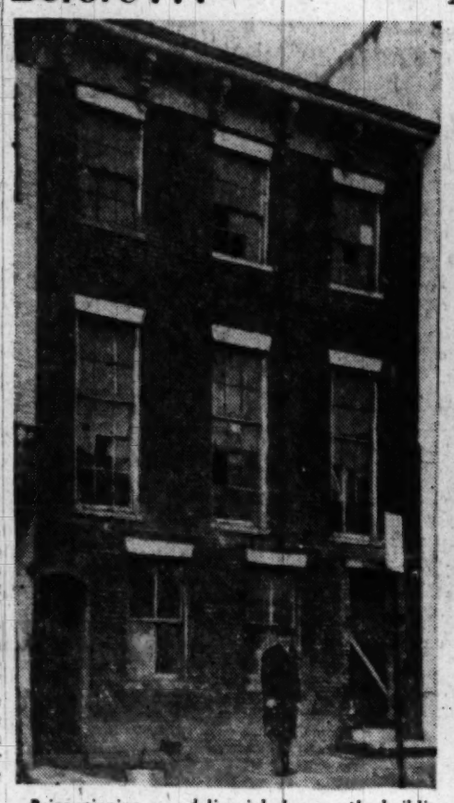

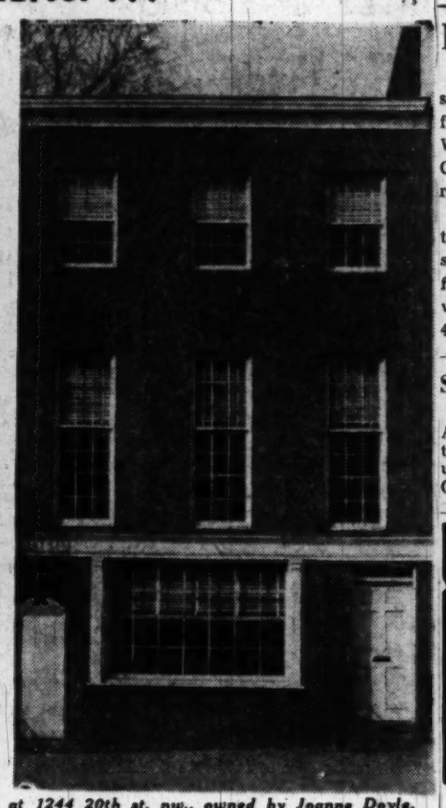

Prize-winning remodeling job done on the building at 1244 20th st. nw., owned by Joanne Doyle. The architect was Clifton B. White, and the builder, Roy F. DeHaven

Co-Ed of '37 Convicted as Drunk Driver

Miss Helen Blaugh, 37, was convicted yesterday in Municipal Court of drunken driving after police charged that when arrested she said "Harvey" was at the wheel.

Miss Blaugh, who says she is a student at the University of Pittsburgh, and resides at Friedens, Pa., was held under $500 bond for presentence investigation.

She was booked July 3, 1948, after an accident at 3 a. m. at 18th st. and Florida ave. nw. She was convicted as Helen Blaugh although other court papers list her as Hazel Blaugh.

Police said her first words upon her arrest were: "I was not the driver. Harvey was driving. I was sitting on his lap."

She told Judge George D. Neilson and the jury a different story. She said that in the afternoon she had been golfing with a man named William R. Hardy of Detroit. They went nightclubbing and he was at the wheel, she said.

Assistant Corporation Counsel Joseph A. Lowther argued that the Detroit Hardy was as fictitious as Harvey, the rabbit in the play starring Frank Fay.

Board of Trade Gives Awards In Architecture

By Conrad Harness
Post Reporter

Owners, architects and builders responsible for some of the area's newest, best designed and most eye-appealing structures were honored last night at the Statler by the Washington Board of Trade.

The trade group presented "Certificates of Merit" to owners, builders and archtiects of 12 buildings and one subdivision in its biennial awards for meritorious architectural design and construction. A total of 147 entries were received.

A jury of three nationally famous architects, however, found most residential work now under way here "uninteresting, unimaginative and destructive in site planning," according to Thomas H. Locraft, architect and chairman of the Board of Trade architecture and architectural awards committee.

Locraft told the audience that the judges were impressed by the ample opportunity for improvement in the community's appearance by proper maintenance and periodical remodeling of existing buildings.

Prize-winning buildings included homes, hospitals, remodeled office buildings, auto sales showrooms, hangars at the Washington National Airport, the new West Central Heating Plant, Oak View Elementary School at Takoma Park, Md., and a parking garage.

Virginia Heights, a new subdivision off Leesburg pike, straddling the Fairfax-Arlington, Va., county line, won top honors in the community planning field. It was first developed in 1947 as the site of all-steel Harmon houses.

Judges were Leopold Arnaud, professor of architecture, Columbia University; John F. Harbeson, architect, Philadelphia, and Edward D. Stone, architect, New York. They inspected photographs of all entries and then visited 26 of the structures deemed most worthy of award. All were completed during 1947 or 1948.

The winning projects are listed below. The type of structure, location, architect, owner and builder are listed in that order:

Automobile showroom and shops, 1126 20th st. nw.; Howe & Foster; Pohanka Service, Inc.; Teunis F. Collier.

Remodeled office building, 1242 20th st. nw.; Frank G. Beatty; Mrs. Joanne Doyle; Frank S. Phillips.

Remodeled building, 1244 20th st. nw.; Clifton B. White; Mrs. Joanne Doyle; Roy F. DeHaven.

Residence, McLean, Va.; Harry E. Ormston; Mr. and Mrs. Harry E. Ormston; Harry E. Ormston.

Residence, 207 Dorset ave., Chevy Chase, Md.; Chloethiel Woodward Smith; Dr. and Mrs. David Rioch; G. Morris Steinbraker.

Site planning, Virginia Heights subdivision; Adolf K. N. Waterval, Virginia Heights Development Co., Inc.

Automobile show room, 4400 Connecticut ave. nw.; William N. Denton, Jr.; Moore-Day Motors, Inc.; Zerkel Construction Co., Inc.

Parking garage, 1212 K st. nw.; Leroy L. Werner; K St. Garage, Inc.; Cafritz Construction Co.

Oak View Elementary School, Takoma Park, Md.; Ronald S. Senseman; Montgomery County Board of Education; Opha Mays.

Georgetown University Hospital, 3800 Reservoir rd. nw.; Kaiser, Neal & Reid; Georgetown University; John McShain, Inc.

George Washington University Hospital, Washington Circle nw.; Faulkner, Kingsbury & Stenhouse; George Washington University; Charles H. Tompkins Co.

West Central Heating Plant, 29th and K sts. nw.; Office of Supervising Architect, PBA; United States Government; Charles H. Tompkins Co.

Hangars 8, 9, 11 and 12, Washington National Airport; Office of Supervising Architect, PBA; United States Government; Dyker Building Co., Inc.

BANK—*From Page 1*

Mystery Bid Saves Bank

Bank of Washington president who presided, reported that he had received a supplemental letter from C. F. Jacobsen, president of National Metropolitan. The letter, in substance, stated that Metropolitan's offer had been "made in the utmost good faith," that the estimated liquidating value of $270 a share for Bank of Washington stock was the minimum liquidating value, and that unless the directors of the Bank of Washington could agree that the assets would liquidate at least $285 a share, the National Metropolitan would withdraw its original offer.

White pointed out that due to uncertainties of liquidation, no such guarantee of a minimum value per share of stock could be made. The vote rejecting National Metropolitan's offer followed.

George VI Recovering

London, March 16 (U.P.).—King George VI continues to make satisfactory progress in recovering from his recent operation.

Bethesda Brush Blaze Quelled

A Bethesda brush fire was snuffed out yesterday just 10 feet from the Little Church in the Wildwood in the 2300 block of Old Georgetown rd., near Bell's Mill rd.

Capt. Paul Oldfield of the Bethesda Volunteer Fire Department said the blaze started in a 50-acre field behind the church and whipped by a 20-mile wind, took 40 minutes to quell. A farmhouse near the church also was endangered.

Ten pieces of equipment from Bethesda, Chevy Chase, Kensington and Rockville, and the Bethesda-Chevy Chase rescue squad responded to two alarms.

Spy Trial Postponed

Munich, Germany, March 16 (U.P.). An eight-man United States military commission today postponed until Tuesday the trial of three German men accused of spying.

GOOD WILL OFFER
11"x11" CANNON FACE CLOTH IN EVERY BOX OF THIS WHITE, GRANULATED SOAP
NEW IMPROVED Silver Dust
SAFE SPEEDY SOAP FOR LAUNDRY AND DISHES
Trust Silver Dust
Another fine Lever Product

GOING TO NEW YORK?
PHONE
EXecutive 6481
for your hotel reservations!
Now your Commodore reservations can be made here in Washington! Simply phone the Commodore representative—your accommodations will be confirmed at once.
And here's a suggestion:
So many folks have to travel early in the week—why not plan *your* visit for Thursday, Friday, Saturday or Sunday—when rooms are more plentiful? *Please phone for your reservations as far ahead as you can.*
C. DeWITT COFFMAN
1616 K St. N.W. EXecutive 6481
Washington representative for
"NEW YORK'S BEST LOCATED HOTEL"
HOTEL Commodore
MARTIN SWEENY, President
RIGHT AT GRAND CENTRAL & AIRLINES TERMINALS on Manhattan's Midtown East Side

For Lower Prices BUY at "ACE"

7 YEARS OLD
Bottled in Bond—100 Proof
J. W. DANT
KENTUCKY STRAIGHT BOURBON WHISKEY
$53.00 CASE $4.49 FIFTH

FRENCH CHATEAU WINES
Ch. Margaux 1943
Ch. Haut Brion 1940
Ch. Latour (Red) 1940
$19.95 CASE
Ch. Leoville Lascases 1943
Chateau Mouton d'Armailhacq 1943
$1.68 FIFTH

Vickers London
DISTILLED DRY GIN
$35.50 CASE 12 QUARTS
$2.99 FULL QUART
90 Proof—100% Grain Neutral Spirits Made from an old English Formula

BERINGER
Private Stock
NAPA VALLEY WINES
• Burgundy • Riesling • Cabernet • Sauterne
• Chablis • Haut Sauterne • Mosel
$11.75 CASE
These wines have won many awards at California and international tastings.
99¢ FIFTH

BALTIMORE PURE RYE
Maryland Rye Whiskey
7 YEARS OLD
Bottled in Bond—100 Proof
$46.50 CASE $3.99 FIFTH

Imported Rhine & Moselle Wines
LIEBFRAUMILCH 1945
BERNCASTLER 1945
JOHANNISBERGER 1946
ZELTINGER 1945
$17.50 CASE
$1.49 FIFTH

HOURS Monday thru Thursday 10 a.m. to 7 p.m. Friday & Saturday 10 a.m. to 9 p.m.
H. M. Siegel's
Ace Beverage
Wine and Spirit Merchants
2442 18th ST. N.W. AD. 4580

Many blends are reducing the age of their whiskies—*but not Schenley**

COMPARE BACK LABELS AND YOU, TOO, WILL BUY SCHENLEY

From the world's largest reserve of quality aged, American, pre-war whiskies, Schenley continues to blend, with pre-war quality grain neutral spirits, the same rich measure of rare 5, 6 and 7 year old whiskies!*

No Wonder SCHENLEY TASTES BETTER

Schenley gives you older whiskies*
Compare—and you'll buy a bottle *today!*

Genuine Pre-War Quality—from the House of Aged Whiskies
*BLENDED WHISKEY, 86 PROOF. THE STRAIGHT WHISKIES IN THIS PRODUCT ARE 5 YEARS OR MORE OLD. 35% STRAIGHT WHISKEY. 65% GRAIN NEUTRAL SPIRITS. 10% STRAIGHT WHISKEY 5 YEARS OLD. 21% STRAIGHT WHISKEY 6 YEARS OLD. 4% STRAIGHT WHISKEY 7 YEARS OLD. © 1949, SCHENLEY DISTILLERS CORP., N. Y. C.

The Washington Post

Registered in U. S. Patent Office

An Independent Newspaper

Published every day in the year by The Washington Post Company

EUGENE MEYER, *Chairman of the Board*
PHILIP L. GRAHAM, *President and Publisher*

HERBERT ELLISTON ..... *Editor*
ALEXANDER F. JONES ..... *Assistant to the Publisher*
JAMES RUSSELL WIGGINS ..... *Managing Editor*
CHARLES C. BOYSEN ..... *Business Manager*
DONALD M. BERNARD ..... *Advertising Director*
JOHN J. CORSON ..... *Circulation Director*

The Associated Press is entitled exclusively to use for republication of all news dispatches credited to it or not otherwise credited in this paper and local news of spontaneous origin published herein. Rights of republication of all other matter herein are also reserved.

1337 E Street N.W., Washington 4, D. C.
Telephone NAtional 4200

Offices of National Advertising Representatives

New York ..... 270 Madison Avenue (16)
Chicago ..... 360 North Michigan Avenue (1)
Philadelphia ..... 225 South 15th Street (2)
Detroit ..... General Motors Building (2)

CARRIER DELIVERY

City Zone

Daily and Sunday	Sunday Only	Daily Only
One week...$ .30	One week...$ .10	One week...$ .20
One month.. 1.35	One month... .45	One month.. .90

Elsewhere

Daily and Sunday	Sunday Only	Daily Only
One week...$ .35	One week...$ .15	One week...$ .20
One month.. 1.50	One month... .65	One month... .90

BY MAIL—PAYABLE IN ADVANCE

Daily and Sunday	Sunday Only	Daily Only
One year..$12.00	One year....$7.80	One year...$10.40
Six months.. 6.00	Six months... 3.90	Six months... 5.20
Three months 4.50	Three months 1.95	Three months 2.75
One month.. 1.50	One month... .65	One month... .90

Rates to Foreign Countries will be furnished upon request

Entered at the Postoffice, Washington, D. C., as second-class mail matter.

Thursday, March 17, 1949

Something For Nothing

It is difficult to get excited about the menace of the Pyramid Clubs, if for no other reason than that by the time something can be done about them the flurry may well be over. It does not require much mathematical genius to figure that at the rate of eight persons each contacting eight more persons, the population of Washington and vicinity soon will be exhausted in one way or another.

This does not gainsay the fact that the clubs are potentially evil. They are an extension of the old chain-letter idea without use of the mails. They appeal to the gambling, or something-for-nothing instinct. It is possible that if a few energetic promoters were successful in reaping the potential $2048 reward "if the chain is not broken," they might branch out from $1 parties to $5 parties. That might constitute a serious problem, though the good sense of the people, plus the absence of spare $5 bills, also might impose a natural restraint in breaking the chains.

We wish United States Attorney Fay well in the grand jury investigation he has ordered. It would be encouraging, however, if an equivalent concern were shown by law-enforcement officials for the professionally run numbers racket, which mulets a good many millions from District residents without even a party to show for it.

Wallgren Rejected

The Senate Armed Services Committee's vote to table the nomination of Mon C. Wallgren as chairman of the National Security Resources Board is a rebuff to government by crony. The rejection is unusual in that traditionally it is the privilege of the President to appoint whomever he chooses to administrative posts, and ordinarily the Senate goes along. This privilege implies, however, that with due respect to party obligations, the President will pick the best-qualified man available for the big jobs—that he will not use high governmental posts as rewards for personal friendship. Whatever Mr. Wallgren's qualities of loyalty, he can hardly be regarded as the most experienced person to fill a position of such potentially great importance.

There is some indication that the determining factor in the committee vote may have been spleen. This is of course no more defensible than the selection of an unqualified nominee in the first place or the overconfidence in inserting Mr. Wallgren's name in the *Congressional Directory* as if he had already been confirmed. There was reason to reject Mr. Wallgren strictly on merit, and once the nomination has been tabled it ought not to be revived. If President Truman views the Senate action in the right light, he will regard it not as a personal slap but as a reminder that direction of the national security requires the best talent available regardless of politics.

B. W. Jitters

Secretary Forrestal's restrained statement on biological warfare was obviously directed at allaying fears without revealing much information. Even this cautious debunking of some of the more fantastic claims made for germ warfare was a departure from the virtually impermeable secrecy that has hitherto prevailed. What Mr. Forrestal said in effect is that B. W. is a tremendously potent weapon which American scientists know how to use, that it cannot at the present stage destroy whole cities or countries, and that there are specific medical defenses against it. Probably the most reassuring comment came from Maj. Gen. Alden H. Waitt, Chief of the Army Chemical Corps. The United States is, he said, "as well prepared as any nation. I think we're ahead."

The fears which Mr. Forrestal was trying to quell undoubtedly have arisen from published speculations such as the sensational claim that a single ounce of a certain toxin would be sufficient to kill 200 million people. Whatever the theoretical lethality of the toxin, as a practical matter such a claim is absurd. A case can be made, however, that the hush-hush attitude of the military toward biological warfare has contributed to such extravagances. For two years or more the very mention of the phrase has brought pursed lips. The withdrawal of the Merck report after it had once been released also helped build up the atmosphere of secrecy. Mr. Forrestal's exposition may presage a saner attitude, one that avoids pooh-poohing and at the same time deflates the more exaggerated notions of this destroyer.

What the stress on biological warfare does illustrate is the changing nature of war. The instruments of war are now directed largely, if not primarily, against civilians. Witness the atomic bomb. This direction amounts to a pragmatic realization that in total war any weapon is likely to be used; whether or not it is used will depend upon the estimate of the military advantage to be gained. This realization is no more immoral than the nature of war itself. Few persons would argue, for example, that the United States should not be prepared with poison gas, even though by mutual understanding it seldom has been employed in recent years. The same holds for biological warfare. The hope for immunity lies in a realistic understanding of the horrifying potential of germ warfare and redoubled effort in the political sphere to prevent war from erupting.

Minority Victory

Senate Republicans have combined with Southern Democrats to render the filibuster farce complete. From the standpoint of the country's immediate interest in such pressing issues as rent control, the end of the filibuster is of course welcome. But the manner in which the talkfest was closed, with the Southerners in control, is a smashing blow to the Truman program and leaves the Administration's congressional leadership imperiled.

By the same token the Administration's reverse will undermine effective government. For what is likely to emerge in the Senate is a tangle even worse than the present ineffectual cloture rule. Southern Senators voluntarily abandoned the filibuster in the sure knowledge that the compromise Knowland amendment would be forced through. This amendment provides that cloture in the future will require a two-thirds vote of the entire Senate membership rather than merely two thirds of the Senators voting—as stipulated in the more palatable Hayden-Wherry resolution. Inasmuch as there are always some absentees, this will strengthen the veto of an ironclad Southern minority. Moreover, the amendment has frozen the Senate rules by permitting unlimited filibusters on motions to call up future procedural changes and requiring that at the end of "debate" those changes be passed by a constitutional two-thirds majority, i. e., two thirds of the entire Senate membership.

A portion of the blame for this legislative box must rest upon Majority Leader Lucas. Senator Lucas had the opportunity from the first to force a real test of stamina by agreeing to the Republican demand for around-the-clock sessions. This he did not do. He also had the opportunity to press for adjournment, which would have postponed the real fight until pressing legislative items had been taken care of. Instead, the Administration was forced to surrender in ignominy.

Whereas the Administration fault has been timidity, the majority Republican abettance of the filibuster has been deliberate. Republicans have talked one way and voted another; they have consistently denied Senator Lucas support on the real issue. In voting to override Vice President Barkley's decision that the debate over a motion to take up the rules change could be shut off by a simple two-thirds vote, they knowingly threw the ball to the Southerners. Similarly their resistance to adjournment added to the debacle. Seemingly, they were more interested in spiting the Administration than in furthering their party pledges for civil rights.

The Southern victory of course blocks any hope of civil rights legislation for this session of Congress. Whether it also crushes the remainder of the Truman program will depend on the holding quality of the Republican-Southern Democrat coalition. There is some indication that the more liberal Southern Senators will rejoin the Administration on other issues. The Administration controls patronage and may be able to force adherence even though the basic Democratic cleavage remains. Meanwhile, however, the minority has been permitted to bind the majority over an issue which has little relation to the protection of basic minority rights as provided in the Constitution. Everyone who contributed to this field day of minority rule has tightened the chains of ineffectiveness in the Senate.

The New Schoolhouses

Trends in new school buildings threaten us with another wrench in sentimental memories. First we mourned the passing of the little red schoolhouse. Now the day is in prospect when the proud massive brick structures in which so many city-reared adults received their early schooling may be obsolete. A system of one-story structures, each surrounded by its own playground, is the new trend, according to a study of school buildings published by the American Association of School Administrators. Many such school buildings are now being constructed. The model calls for 5 acres of ground around each school, plus another acre for every 100 pupils. Rooms are larger than those of today, walls are frequently of glass, and all sorts of scientific aids to sight, hearing, comfort, and health are provided.

Educators generally indorse the new trend. It means an end to stair climbing, less herding in halls, less general regimentation. It means greater safety, more light, air, and outdoor activity. Yet many Americans will retain a nostalgic feeling for the big brick schoolhouse. Substantial and dominant, it has given its pupils a sense of pride and security. Like the towering mansion of old, it has boldly proclaimed its bigger and better status. No doubt in years to come many a parent will boast to his children of the superior learning he received in it.

Tapping Telephones

The morality and legality of eavesdropping on private telephone conversations have been in controversy ever since the invention of the telephone brought in its wake the invention of devices to intercept telephone messages. Federal law at present prohibits the interception and divulgence of any communication without the sender's authority, and evidence so obtained is not admissible in Federal courts. But the practice continues, in the hands both of law-enforcement officers and, as seems to be the case in New York City, of unofficial snoopers. New York law permits wiretapping by law officers on the warrant of a court. Attorney General Clark, in the footsteps of his predecessors, has requested congressional authority for the FBI and the military intelligence services to engage in it in the protection of national security. A bill to accomplish this is now before the Judiciary Committees.

As to police wiretapping, several times we have said our say on this subject. The last time was in reference to the disgraceful wiretap which furnished the grounds for a prostitution charge in New York City. We observed:

> This growing tendency of the police to consider everyone a potential lawbreaker, who is therefore entitled to no privacy and may be spied upon in all situations and at all hours, must lead presently to a demand for power to employ devices more efficient than provocation and eavesdropping. After all, from the police point of view it would be simpler to introduce police spies into apartment houses and hotels as janitors or maintenance workers, into private households as domestic servants, and into offices as charwomen or secretaries or file clerks, so that no infraction of any ordinance would escape detection, no incriminating letter go unread. In short, does not the very logic of the police in these matters lead inevitably to the police state?

The unofficial wiretap in New York City reveals new dimensions of this technological novelty. It verifies suspicions long rampant there. And if the extent of the wiretapping in our city and elsewhere were publicly known it would probably demonstrate that the New York situation is not unique. Everyone will remember the allegations that have appeared from time to time that the phones in various Government agencies and even in Congress, the White House, and the Supreme Court are tapped by some one or other. The truth of these charges has never been publicly established—if there is any truth in them. But the suspicion is general that wiretapping is indulged in on a large scale.

Unofficial wiretapping must be stamped out, and official wiretapping limited for specific purposes under special authorization and with public knowledge as to what those purposes are. The right of privacy is too implicit a part of individual liberty of opinion and expression to be left in any doubt.

Future NLRB

The last possibility that the independent general counsel to the National Labor Relations Board might survive the forthcoming revision of the Taft-Hartley Act appears to have been removed by the report of the Hoover Commission on regulatory commissions. The task force headed by Robert R. Bowie and Owen D. Young, which gave special attention to the NLRB, concluded that the general counsel occupies an anomalous position which it would be unfortunate to perpetuate. Congress lifted the general counsel out of the NLRB in order to separate prosecution from the judging function. But it also gave the general counsel administrative and, in some instances, rule-making powers. Because of the wide discretion held by this official, the task force points out, he is inevitably subject to terrific pressures from all sides without the protection that either a multiheaded agency or an executive department would give. Even if that did not condemn the arrangement, the friction it created between the counsel and the board would.

While the task force teetered between return of the general counsel to the bosom of the NLRB and sheltering him under one of the Executive departments, the Hoover Commission's emphasis upon retaining the independent structure of the regulatory commissions seem to point to a reunion within the family. The temporary separation has had a salutary effect upon the NLRB. That agency has learned that it can operate successfully without trying to control details of administration. Indications are that if it regains control over the general counsel the board will retain its freedom from administrative routine. It will continue to operate as a central policy-making body and a board of review hearing appeals from the examiner's decisions. No doubt operational efficiency will also be greatly aided by adoption of the Hoover Commission's first recommendation—that all administrative responsibility be vested in the commission chairman.

In any event, the splitting of the NLRB into two independent segments has not proved successful. Nor do we think much would be gained by shifting the general counsel to the Department of Labor or the Department of Justice. That might even widen the breach. With administrative duties centered in the chairman, the board itself should tend to be more judicial in character. Further contributing to objectivity is the commission's proposal that the NLRB be made a bipartisan body, as are virtually all the other Federal regulatory agencies. With these safeguards against bias and with the improved examiner system in operation, the complaint against lodging prosecution and judging functions in the same officials is largely overcome.

"It's Springtime! Who Wants To Stay In A House?"

Letters To The Editor

Communications must be addressed to the editor and must carry the complete name and street address of the writer, though pen names will be permitted at the editor's discretion. Letters of less than 200 words will be given preference, and all letters are subject to condensation. No communication can be returned.

"Behind The Times"

Your March 14 editorial warnings against Mr. Leon Keyserling's approach to our economic problems struck a responsive chord in me. At a recent meeting of the Washington Statistical Society, he was heard shamelessly propounding the philosophy that the attempt at economic forecasting was a waste of time and that economic policy should be the ruling consideration.

Interpreted fairly, of course, the emphasis on economic policy has nothing sinister in it, since, obviously, economic measures, like all human behavior, cannot be judged and evaluated without taking into account the human goals they are meant to advance. However to use this ethical axiom for the purpose of abdicating responsibility is another thing. In effecting our policies we must also learn to predict, even if imperfectly, the "tide in the affairs of men," which we cannot control. We must learn to recognize the different phases of the "tide" which we cannot direct but on which we must ride.

You place against Mr. Keyserling's "unrealistic analysis of present trends" your reliance on "an objective study of current business developments." Don't you know that according to Mr. Keyserling it may be a virtue to be unrealistic? If price controls and Government financed expansion of basic industries are obviously beneficent and certainly "dynamic," are we going to be so petty as to let a little "business development" stand in the way?

SIDNEY KORETZ.
Washington.

Irish Myth

When St. Patrick's Day rolls around most of us indulge an age-old myth. This myth has it that the Irish people dance jigs, smoke clay pipes, commune with leprechauns and banshees. They are laughter-loving and are imbued with an inexhaustible sense of humor.

Who can imagine DeValera dancing a jig? William Butler Yeats, Irish poet and winner of the Nobel prize, is not precisely a song-and-dance man. Edmund Burke, of the Dublin Irish family, and perhaps England's greatest statesman and writer on public affairs, seems unrelated to pixies.

Bernard Shaw, also Dublin Irish, is distinguished for his wit rather than his sense of humor. Oscar Wilde, also a Dubliner, whose family helped organize the Gaelic League, has authored comedies, but comedies deeply charged with social satire. Sean O'Casey and James Joyce, both Dubliners, are bitter. In our own country, Eugene O'Neill, our foremost playwright, is of Irish stock on both sides. His work is characterized by sombre study and completely etched in shadows.

Using Irish writers as a yardstick by which to measure a people doesn't quite add up to the myth of the carefree stage Irishman we conjure up on Paddy's Day. Perhaps Chesterton is right when he speaks of the Irish as a race the gods made mad, whose wars are merry and whose songs are sad.

HELEN H. PECK.
Washington.

Military Retirement

Reference is made to the article appearing in your issue of March 9, relative to adjustment of military pay.

Military personnel retired are not paid from the Federal retirement fund. The services, in an abstract manner, do contribute to retirement, since such benefits are considered by Congress in creating pay legislation, and compensatory allowance is made therefor in drafting such laws.

Our present retirement plan carries with it no survivorship benefits. For example, if my husband serves his country for 30 years, retires, and dies one month later, the Government has fulfilled its obligation by payment to him of one month's retirement pay. No surviving dependents succeed to any portion of the retirement to which he would have contributed (abstractly) for 30 years. Further, honorable separation from service prior to attainment of service or age requirements carries no retirement fund payment such as is received by a civil service employe on the basis of contributions made while employed.

SERVICE WIFE.
Fredericksburg, Va.

Music And Politics

Walter Winchell's call on the American Legion to boycott the meeting of the composers at the Waldorf-Astoria Hotel in New York because of the admission of Russian composers is uncalled for.

I am neither a Communist, Nazi nor Fascist, but still enjoy the music written and performed by Dimitri Shostakovich, Sergei Prokofiev and Arman Khatchaturian on the Russian side, Richard Strauss and Richard Wagner on the German side, and all the living Italian composers and artists, whether branded as Fascists or not.

Adolf Hitler tried to ban music and artists whose religious and political beliefs did not coincide with his own, and see what it got him. America with its democratic ideology should recognize an artist for his artistic viewpoints, and not for his political influence.

WILLIAM OSTEN.
Washington.

"Help Without Handouts"

I was glad to see that Latin America was favorably mentioned in your March 12 editorial dealing with population and development of natural resources in Brazil.

It is seldom realized that Latin America will be in the south what the West was to this expanding country during the last century. Until a strong movement of opinion is made toward this understanding, conferences and treaties will be of no avail.

Americans should think of themselves and their country and then see us as partners and not as paupers extending our hands.

When something is done toward developing the inexhaustible Latin-American resources, then revolutions and dictators will fade from the picture and solid countries emerge, sound nations, and people with a better standard of living nourishing more worthy and permanent ideals and respecting institutions that would befit them.

The American mission is twofold: (1) Contribute to the economic development of Latin-American countries to the benefit of the two interests in partnership; (2) by direct, permanent and close influence teach the people discipline, order and respect for authority, and the permanency of institutions and contracts.

FELIPE D. URRUTIA.
Washington.

Minority's Defense

I noted the statement by Senator McGrath that all Americans should feel ashamed of the action taken by the Senate regarding the filibuster issue. Too true. But I am not thinking of the same group as did the Senator. I wonder which Senator is the better one, he who defends his own people and strives to protect their interests or the one who tries to thrust upon a minority laws quite objectionable to them and at the same time of no benefit to his own constituents.

DON MARTIN.
Washington.

Iran's Unstable Democracy

Iran is, with the possible exception of Japan, the oldest constitutional government in Asia. Its constitutional movement began during the nineteenth century long before a similar movement began in Turkey. Yet the state of democracy in Pakistan and many other parts of Asia is far more secure than in Iran.

Since the adoption of Iran's written constitution in 1906, there have been successive periods of extremely weak democracy followed by extremely powerful dictatorship. The country now is living in the period of its "third democracy" which has emerged from the 17-year dictatorial government of Reza Shah. The only hope of the nation is that this "third democracy" may survive for the length of time needed by any nation to establish firm democratic institutions.

The recent unsuccessful attempt against the life of the Shah has given a few reactionaries the opportunity to capitalize on the Shah's popularity in order to increase their own power at the expense of all other political factions. The fact that the Tudeh Party is communistically inclined and that the would-be assassin was a Tudeh member is by no means a sufficient reason for the government's arbitrary outlawing the party a few hours after the attempt was made. In addition to the constitution, Iran has numerous laws any one of which would enable a capable government to eliminate a revolutionary party such as the Tudeh.

The present government has preferred to ignore the laws and to use violence to answer violence. The would-be assassin, who had the right to be protected for a fair trial, was beaten so badly on the spot that he died a few hours later. He has now gone to his dishonorable grave not as a witness against the Tudeh Party but as a witness against a government which fails to protect the lives of its own people for a fair trial. Moreover, more than 100 persons have since been arrested for no other reason than their possible membership in the Tudeh Party, before that party has been declared unlawful. These actions have not eliminated but have sent the Tudeh Party underground.

It has been argued that foreign intervention is largely responsible for such instability and for the failure of democracy in Iran, but even this fails to explain the lack of qualified statesmanship of the recent governments. Foreign intervention is nothing new in the history of Iran; such intervention has been dealt with successfully by statesmen such as Amir Kabeer during the nineteenth century and can be dealt with again in the future. But it requires highly qualified statesmen with a sense of democratic leadership, and a sense of responsibility for its freedom on the part of the younger generation.

ALI NAGHI FARMANFARMA.
Washington.

Stamping Out Prussianism

By Malvina Lindsay

Inoculating Women

THE RUSSIANS are reported to have said that America can have the German men, that they only want the women and children. But at last—and belatedly—this country has decided also to bid ideologically for the women.

Out of this cold war over German women may come an effective curb on the resurgence of Prussianism. For the German woman, finally aroused to feel her own importance and her own public responsibility, may step out of her long-submerged hausfrau role.

Militarism has nearly always meant a low position for woman, with brute strength and force exalted, and chivalry and mercy scorned as debasing and feminine. Now German women with their greater numbers and their preponderance of political and economic power are in a position to bring a more balanced and humane culture to Germany than it has had in the past.

They and their children were called the one hope of Germany by Pauline E. Mandigo in her report of three months' studies in Germany as consultant to the United States Military Government on women's activities. Of German men, Miss Mandigo took a gloomy view, finding them domineering, inconsiderate, hard hearted in family and human relations, and still expecting their women to wait on them.

EVEN though German women outnumber men by a 60-40 ratio, any upset of German masculine rule and culture will be a long, slow process. For German women are not only tradition bound but so driven by the struggle to live they can do little else.

This country's long political neglect of them and their problems has now been rectified. American women leaders in the last year have been sent to Germany to study conditions and make reports, and a group of seven German leaders is now touring this country.

The appointment of Miss Ruth Woodsmall to direct cultural activities of women in the American zone is another effective attack on the problem. For the last 14 years general secretary of the World YWCA, Miss Woodsmall knows well most parts of the globe and was acquainted with German women's activities in pre-Hitler days.

It is recognized that nothing can be accomplished by preaching democracy at Germans. Women, especially, are suspicious of the political approach because of the great disillusionment they suffered under the Nazis.

The Russians who have long been aggressively organizing the women in their zone have gone in strong for propaganda, and some of this has backfired. The American approach is to encourage German women to form their own organizations, start their own community activities. But in many German groups the old formal tendency to have a set speaker and no discussion prevails. Inducing these groups to try more democratic procedures, such as forums, panels, round tables, audience participation, is one goal of both American and British advisers.

THE OLDER German women, especially those active in public life before Hitler, are counted on for the main early leadership in building the new Germany. Many of these were anti-Nazis and are now eager to work for their country's reconstruction along democratic lines.

But the most effective action this country can take is to help German women in practical ways to meet their living dilemmas. They need modern home economics education, household aids such as mops for their laborious tasks, techniques for meeting their community problems, including care of children while they work. They also need encouragement in their efforts to gain economic protection either in unions or professional groups so that in any future back-to-the-home movement they will not be pushed out of their jobs.

But while they are adjusting themselves materially to the new, difficult world in which they find themselves, they need also to be inspired and prepared to have a free say as to how that world shall be run. That is the only education in democracy that will stick.

Teachers' Degrees

The backers of H. R. 437, an amendment to the act regulating teachers' salaries in the District, believe that the person who earns a bachelor's degree, then a master's degree, and then gets four years of teaching experience, in that order, is a better teacher—his salary will be $3400 under the bill—than the one who gets a bachelor's degree first, teaches for four years and then earns a master's degree, for his salary will be $3000 under the bill.

H.R. 2437 provides that a person who has four years of experience in the District's school system and then gets a master's degree goes up to $3000, the same salary that a beginning teacher with a master's degree gets, although having no experience. The four $100 increments are denied the teacher in the service.

A truly equitable bill would base salary upon full placement as to years of service and credentials, regardless of order.

BERNARD A. DAVIS.
Washington.

Today and Tomorrow

By Walter Lippmann

The Filibuster

THE FILIBUSTER is a device, unknown to the Constitution, by which a group of States can, if they are sufficiently determined, prevent the enactment of laws. The Southern Senators have once again prevented the enactment of laws. They have in this instance used the filibuster to prevent a change in the rules of the Senate which could, if adopted, have made it easier to enact the civil rights bills.

LIPPMANN

Thus they have prevented a majority in Congress from passing laws that a minority of the whole Nation living in a minority of the States dislike. Put that way the whole business is as outrageous a violation of the democratic principle of majority rule, as well as of the rights of man, as one could imagine. But that is not the way to put it if the true inwardness of the thing is to be understood.

THE TRUTH comes out of it all only when we recognize that we are dealing with a condition of government and not with a theory of government. The question is not what the majority ought to do, or what it would like to do, but what it can do. There are certain kinds of laws which, though enacted, cannot be enforced by any means that the majority is able or willing to employ. These are laws to which a determined majority in some sizeable region, even though it is numerically a minority in the Nation, is so deeply opposed that it will resort to nullification, resistance, passive and active disobedience, to thwart enforcement—and in the extreme and ultimate cases to insurrection and rebellion.

The cost, the trouble, the futility and the danger, of trying to enforce laws under these conditions are so great that the majority will not, as a matter of fact, insist on enforcing them. If it is wise, it will not enact such laws. If it cannot be wise enough not to enact them, it will then be insincere about enforcing them.

THE FILIBUSTER is a peculiar American device by which laws cannot be enacted when a powerful minority is determined not to obey. The filibuster does not preclude all unenforceable laws. Congress has passed many laws that proved to be unenforcible. But the filibuster does preclude laws that a large minority is determined to make unenforceable.

The proof that those laws would be unenforceable is that enough Senators could not be found to conduct a successful filibuster if the communities from which they come were not behind them. A large and sustained filibuster is a rough but adequate preview of the difficulties of enforcement.

THERE have been occasions when the filibuster was, as Woodrow Wilson put it in 1917, the action not of powerful communities but of a little group of wilful men. The filibuster, which he attacked, was to prevent the arming of American merchantmen to resist German submarine attacks. That filibuster did not reflect the condition which makes it necessary to tolerate the filibuster: that is to say, the law which the minority obstructed could easily have been enforced and did not require the coercion of any section of the country.

The modified closure, which exists today, was accepted by the Senate because it recognized that that particular filibuster need not be tolerated. There is no need to tolerate the filibuster, and as a matter of fact almost no likelihood of its being used successfully, except when the enactment of the law would have to be followed by the coercion of large American communities.

THE SOUTHERN Senators would do well to recognize this distinction, and to realize that great numbers of people are now nervous that Congress might be prevented, as in 1917, from acting swiftly and effectively on some measure essential to the vital interests of the Nation.

There are many ways by which the country could be reassured on this point. Without arguing that this would be the best way, but only to illustrate the idea, the Senate might adopt a rule that on a measure certified by the President as necessary in a national emergency, and on a vote of a constitutional majority of the Senate, the whole legislative process relating to that particular measure shall be subject to some simple cloture.

The Senate could, in other words, write into its own rules the distinction between cloture for laws that are necessary and no cloture for laws that may be unenforceable.

ALL THESE considerations will seem strange, perhaps unintelligible, to believers in democracy abroad as they are to so many here at home. But foreigners will understand our problems better if we explain to them that among the democracies of the world the United States does not have so high a degree of individual liberty as some, so much equality under the law as some, so much social equality as some, so representative a government as some, so honest elections as some. But it has more of all these elements of a free and democratic society on a larger territory and for a more numerous and diverse body of citizens than has ever been achieved and maintained anywhere else at any time.

Representative government and the rights of man were not invented in America. Our contribution to the cause of freedom is to have proved that a free government can be maintained successfully not only in a small, homogenous community, but on the scale of a continent and for a melting pot of the peoples of Europe.

ELSEWHERE the problem that we have learned to live with by not coercing determined communities has led to secession and partition. Our ideal being union with freedom, we have had to tolerate many anomalies to preserve the Union.

Off The Record

By Ed Reed

"It looks like Joe took your sermon on 'business honesty' to heart, Reverend."

Matter Of Fact

By Joseph and Stewart Alsop

Money Trouble

THE CONSERVATIVE coalition which now clearly commands an effective majority in Congress will soon be faced with a dangerous choice. Such men as Senator Walter F. George and Senator Robert A. Taft, who bitterly oppose any tax increase, must either stand forth incongruously as the champions of deficit financing, or they must find some way really, decisively to reduce Government spending. The choice is dangerous because the most immediately painless area of reduction is the proposed rearmament progam for western Europe, without which the Atlantic Pact will be hardly more than a scrap of paper.

The facts are simple enough. Already this year, the Government is expected to go slightly into the red as a result of the tax cut passed by the Eightieth Congress over President Truman's veto. But the signs are that unless taxes are increased, this will be no more than a foretaste of what is to come in the next fiscal year, which begins on July 1.

The Budget Bureau estimates that without new taxes, the minimum deficit will be in the neighborhood of six or seven hundred million dollars. In view of the size of the budget and the national debt, this would be no great shakes. But this minimum is based on all sorts of assumptions, some of them demonstrably false.

THE FIRST assumption is that the national income will hold up. Even the mildest whisper of a recession could knock all the estimates of receipts and expenditures into a cocked hat. The huge Government income which the Treasury is now collecting would plummet down. At the same time expenditures would sharply increase. If farm prices fell much below present levels, parity payments would go up into 10 figures. And if unemployment greatly increased, direct Government aid to the unemployed would be inevitable—and expensive.

The second assumption is that it will be possible to fight off such raids on the Treasury as that embodied in Representative John Rankin's bill for veterans' pensions, which would eventually cost the unbelievable sum of 125 billion dollars.

The political pressure for handouts to the veterans is high, and will mount higher.

Third, it is virtually certain that Congress will authorize a 70-group Air Force. But if this is not to be an entirely meaningless gesture, the Air Force budget for the next fiscal year must be increased by about a billion or a billion and a half dollars.

Last but not least, there is the rearmament of western Europe, a by no means unimportant item which was not included in President Truman's budget message. Final estimates of the first year's cost should be ready very shortly. The figure is expected to come to between a billion and a quarter and a billion and a half dollars.

IT REQUIRES no mathematical genius to understand what all this means. Accept the most optimistic assumptions. Assume that the national income stays up, that farm prices do not drop below parity levels, that unemployment does not increase, and that raids on the Treasury like the Rankin bill are fought off. Add a billion for the Air Force, a billion and a quarter for European rearmament, and the estimated six or seven billion dollar deficit. You end up with the Government in the red next year to the tune of about three billion dollars.

Except to the convinced Keynesian economists, who view increases in the vast public debt with equanimity, this is a frightening prospect. It places the American Government in the position of the habitual drunkard who has bravely stayed on the wagon for a few months and then decides that one little drink won't hurt him. President Truman, who is far more a sound money man than his predecessors, has given his answer—four billion dollars in new taxes.

The conservatives in Congress, like Senators George and Taft, are by no means Keynesians. But they fear, and with some reason, the deflationary effects of new taxes at this time. Senator George, who will have more to say in the matter than anyone else, is already virtually committed against higher taxes and for reduced spending.

Senator Taft, moreover, has already pointed to one area of reduction. He has said that although he is inclined to favor the Atlantic Pact, he is extremely skeptical about European rearmament. And Senator George, who has great influence on Senate Foreign Relations Committee Chairman Tom Connally, is believed to share this view.

Thus, there is a perfectly serious possibility that the conservatives in Congress, worried about taxes and the budget, will either defeat the European rearmament program or gut it beyond recognition. This would transform the Atlantic Pact into a mere alliance of the defenseless, a compounding of weakness.

Calling Washington

By Marquis Childs

Perspective On Truman

KEY WEST, FLA.—If President Truman is disturbed by the way in which his program has bogged down in the rebellious Senate, he gives no sign of it to those around him. He is his usual jaunty, equable self, determined chiefly during this respite to preserve a little of the privacy that is a luxury customarily denied to Presidents.

Childs

By a rough estimate at least a hundred would-be guests have been gently but nonetheless firmly dissuaded from joining the President at the modest white frame cottage that the Navy makes available to him at the base here. Only two or three, whom the President expressly wanted to see, Chief Justice Vinson among them, have come to Key West.

The four years Mr. Truman has been President have been crowded with events, crowded with problems, crowded with people pushing their troubles and their hopes and fears on him. It was one of the things hardest for him to learn in the beginning—that he, personally, stood at the focus of power.

Perhaps only he, the chief participant, is fully aware of how crowded with large events has been the era since Roosevelt's death. One of his qualities is an extraordinary memory.

A principal feature of the climate of opinion immediately after VJ Day was a rush to get demobilized and have it all over with. Part of that was Communist-inspired but most of it came from the pull of the old, contented, peacetime America.

Looking back, the President understands the handicap of that excessive haste. It was a denial of America's world responsibility; it left great vacuums where there was no power, no acceptance of responsibility.

WHAT HAPPENS in the next 14 or 40 years will determine the judgment of history on Mr. Truman's first four years. But at this moment, on the eve of the signing of the Atlantic Pact, he must be credited with a strong, positive foreign policy that has brought western Europe into at least the beginnings of union which can mean independence.

Too often, it seems to me, Mr. Truman's many critics remember the failures and ignore the achievements. China has the look of a colossal failure. But one thing to bear in mind about Mr. Truman's critics is that they speak almost always out of the council of perfectionists.

With those close to him the President tends to speak of the Southern revolt as not too serious in terms of the long-range program. He believes the Southern Congressmen will get over their peeve, most of them, and line up eventually for the main features of social reform in the Truman program.

There are those who say Mr. Truman's conviction about civil rights is merely political. That wrongs the President. He has a simple sense of justice which is outraged by the cruel and wrong things done to the Negro.

He also has a sense of the position of the white race in a world almost entirely colored. If the white race is to provide leadership for independence and freedom, as opposed to collectivism and enslavement, then there must be clear proof that the two races can live in harmony and equality.

MANY WILL discount Mr. Truman because his virtues so often seem to be negative virtues. But in a time of alarms and excursions, of fear and hysteria, steadfastness or just plain stubbornness can have high value.

With his strong sense of American history, Mr. Truman is aware of the effect of the alien and sedition laws shortly after the birth of the Republic and, more recently, of the harm done in the witch-hunting that followed World War I. He has refused to be stampeded by the Communist scare, realizing that the morale of a whole people can be damaged by panic and hysteria.

The loyalty investigation of Government employes may have been a necessity, both from the threat of disloyalty in key positions as well as politically. But it showed, as the President always believed it would, how very, very small is the disloyal element.

During his brief change of scene here—much of the White House routine has followed him south—the President has spent many hours with Admiral William Leahy, his friend and his personal chief of staff. Leahy is writing his memoirs, which will deal particularly with the controversial Yalta Conference and what happened there.

The two men have exchanged impressions of the events of the past crowded four years. The President believes Leahy will tell the truth and refute some of the rumor and propaganda. But the last, as he has come to know, is part of the hair shirt each President wears.

16-Million Palestine Relief Bill Sent White House for Signing

The House yesterday passed and sent to the White House a bill authorizing the United States to spend 16 million dollars to help care for refugees of the Palestine war.

Approval by a vote of 160 to 18 was marked by an angry wrangle between Democratic Leader John W. McCormack of Massachusetts and Representative John E. Rankin (D., Miss.).

Rankin said he was tired of having this country pour billions of dollars "down the rat holes of Asia, Africa and Europe."

McCormack replied that as far as he is concerned a man's color is less important than a man's mind.

"If I meet a person with a bad mind, a low mind, a bigoted mind, then I meet a person I have contempt for," McCormack asserted. "I think my words are clearly understood."

Rankin then tried to get the floor on a point of personal privilege. But Representative John J. Rooney (D., N. Y.), who was presiding, refused to recognize him.

The sum approved by the House represents half the Palestine relief program set up by the United Nations.

Red Declares Soviet Science Too Lofty for Capitalist Grasp

Russian Invention Marches On From Claim to Claim

By Hal Boyle

New York, March 16 (AP).—Russian science marches steadily on.

There has been nothing like it since Tom Swift, whose real name, by the way was Swiftski. Tom was actually born on a Siberian steppe, stolen from his peasant parents by gypsies and brought here as a boy and sold by the gypsies to the General Electric Corp.

Every few weeks Tass, the official government news agency, discovers a forgotten Russian scientist who really is responsible for some basic invention claimed by the capitalistic Western world.

One of the latest is Comrade Pavel Schilling, who, Tass says put together a telephone 44 years before Alexander Graham Bell built his first Ameche.

One thing is sure: Somebody is stringing somebody.

A big question is raised by the fact Russia claims to have invented electric lights, telephones and radios but did so little with them for so many years.

Are the Russians inventing these gadgets and exporting them to us in the secret hope we will destroy ourselves with the worries of a mechanized life?

Certainly they aren't interested in building a better mousetrap so the world will beat a path to Russia's door. Ivan doesn't want to open that door.

Blasts 'Reactionaries' Abroad Who Pretend To Atomic Monopoly

By Henry Shapiro

Moscow, March 16 (AP).—Scientist-Philosopher M. Mitin, writing in the Literary Gazette, today denounced "Anglo-American reactionaries of science who imagine that study of the atomic nucleus is an exclusive monopoly of Anglo-American scientists."

"All this is a lie," Mitin said. "Our science has made the most valuable contributions to the study of the most important problems of atomic physics. Nobody can erase these successes."

He said that "all developments in atomic physics actually stemmed from the atomic table of D. I. Mendeleyev [died 1907]."

Mitin claimed that "Soviet Physisists G. Glerov and K. Petrzhak discovered the spontaneous fission of the atomic nucleus of uranium into two almost equal parts."

"After enriching physics with new researches and using all of the real achievements of foreign physics," he said, "Soviet scientists are able to solve theoretical and methological scientific problems on such a high intellectual level as is inaccessible to narrow-horizoned bourgeois scientists.

He said Soviet scientists, armed with materialistic philosophy and first-class discoveries, "now face the task of making a decisive forward step in the devleopment of physical theory. This is necessary for the decisive grandiose tasks imposed by the construction of communism in our land."

New British Meat Cut

London, March 16 (AP).—The British meat ration will be cut 20 per cent within 10 days, food industry experts predicted today. The cut was blamed on failure of Argentina to fulfill her contract for the delivery of beef.

Catholic Men to Meet

Vatican City, March 16 (AP).—The first World Congress of Catholic Men will be held in 1950 in connection with Holy Year ceremonies here, the Vatican Radio said today.

Yesterday and Today in Congress

TODAY

Senate

Committees: **District of Columbia Subcommittee**, open, 9:30 a.m., D. C. rent control bill, D. C. Room, Capitol; **Labor and Public Welfare Subcommittee**, open, 10 a.m., hearing on proposed cutback in veterans hospital construction program, Caucus Room, SOB.; **Appropriations**, exec., 10 a.m., first deficiency bill, Appropriations Room, Capitol; **Armed Services**, exec., 10:30 a.m., HR-2546, providing radar air warning and HR-1741, guided missiles proving ground, room 212, SOB; **Banking and Currency**, exec., rent control bill, room 301, SOB.

Joint Atomic Energy Committee, exec., 2:30 p. m. Members of Atomic Energy Commission and Military Liaison will attend. Subject will be alleged security breaches, room 48-G, Capitol.

House

Meets at noon.

Committees: **Appropriations**, exec. 10 a. m., Subcommittee on Treasury-Post-office, (Export-Import Bank); **Appropriations**, Subcommittees on Agriculture, Independent Offices and Armed Services, all exec., 10 a. m.; **Agriculture**, Abernathy subcommittee on fertilizer, open, 10 a. m., 1310, new bldg.; **Agriculture**, Pace subcommittee on agricultural production and price supports, open, 10 a. m., 1308, new bldg.; **Armed Services**, Brooks subcommittee on HR-2498, to establish a uniform code of military justice, open, 10 a. m., 304, old bldg.; **Armed Services**, Kilday subcommittee on HR-2553, armed services pay bill, open, 10 a. m., 313-A, old bldg.; **Armed Services**, Durham subcommittee on HR-2824 and HR-2434, providing for construction of buildings and other facilities for the military reserve, open, 10 a. m., Caucus Room, old bldg.; **Foreign Affairs**, exec., 10 a. m., HR-2362 to amend the Economic Cooperation Act of 1948, Committee Room, third floor, Capitol; **Banking and Currency**, open, 10 a. m., on HR-2112, Alaskan housing bill; Raymond N. Foley, Administrator Housing and Home Finance Agency, will testify, 1301, new bldg.; **Judiciary**, exec., 10 a. m., to receive subcommittee reports, 346, old bldg.; **Postoffice and Civil Service**, exec., 10 a. m., regular meeting day, 214, old bldg.; **Public Lands**, Murdock subcommittee on HR-2325 on upper Colorado River Basin compact, and other similar bills, open, 10 a. m., 1324, new bldg.; **Public Lands**, Morris, (Okla.) subcommittee on Indian affairs to consider loans to members of the "Standing Rock" Reservation in N. Dakota, open, 10 a. m., ante room, 1324, new bldg.; **Public Works**, exec., 10 a. m., on HR-3019, acquisition of certain lands in and outside of the District of Columbia for Federal building projects, 1302, new bldg.; **Ways and Means**, open, 10 a. m., Social Security Amendments, Judge Sam Cathie, chairman North Carolina State Commission for the Blind, will be the first witness, to be followed by CIO officials, committee room, new bldg.

YESTERDAY

Senate

Met at noon.

Debated compromise resolution to amend Senate rules on cloture.

Heard eulogies for former Senator Thomas P. Gore.

Received Tydings' bill to reorganize the defense department.

Recessed at 8:04 p. m.

House

Met at 11 a.m.

Debated bill authorizing 70-group Air Force.

Completed congressional action of resolution inviting the Olympic Games Association to hold the 1956 Olympic contests in Detroit.

Completed congressional action on measure authorizing 16 million dollars for the aid of Palestine refugees.

Received Durham bill proposing creation of a special military committee to cooperate with the Atomic Energy Commission.

Adjourned at 5:20.

Atkinsons Royal Irish Poplin Ties

FROM IRELAND

The dull lustre of natural silk dyed in the yarn in deep rich colors; the beauty of hand craftsmanship, each tie hand-loomed and hand-tailored: such is the beauty of Atkinsons Royal Irish Poplin ties. The original poplin which is famous the world over (Ireland's contribution to the neckwear world). Authentic tartan plaids, genuine regimental stripes, solid colors and pin dots.

$3.50

Lewis & Thos. Saltz
1409 G Street, N. W.
EXecutive 3822
Not connected with Saltz Bros. Inc.

Save for a Purpose

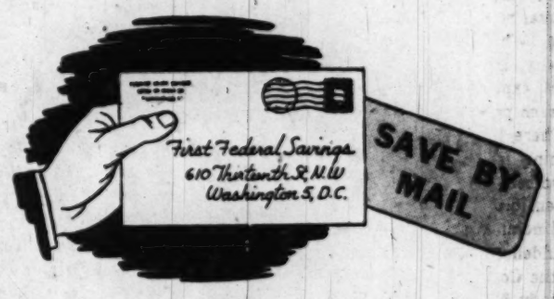

Start saving for a definite purpose TODAY for the better things in life—

- A Home of Your Own
- A Retirement Fund
- An Educational Fund
- A Travel and Vacation Fund

You'll like our Save-by-Mail Plan which brings our Savings Services as near to you as your nearest mail box.

You are invited to open a Savings Account from $5 up . . . to add to it regularly and to have earnings credited twice yearly—**All by Mail.**

Use coupon below to start your Save-for-a-Purpose Account. Your savings pass book will be promptly forwarded to you together with a postage-paid remittance envelope for your next transaction.

"A Federally-Insured Mutual Savings Institution"

DIstrict 2370

FIRST FEDERAL SAVINGS AND LOAN ASSOCIATION OF WASHINGTON

Copyright, 1949
First Federal S. & L. Assn. of Wash.

—Use This Coupon—

First Federal Savings Association P-4
610-13th Street N. W. (Between F & G)
Washington 5, D. C.

Enclosed is check for $..... Please send Savings Passbook ☐
OR

Please send me booklet on How to Build a Cash Estate Protected by Life Insurance ☐ Also send information about your other savings services. ☐

Name .....
Street .....
City ..... State .....
Phone ..... Zone .....

...IT'S WONDERFUL!

YOU'LL JUST LO-OVE →

OSHKOSH LUGGAGE

Appearing in the Green

Frame your favorite photo in rich, green leather, with Florentine gold tooling . . . it'll be as appropriate for your office or den as a shamrock on St. Patrick's Day!

8x10 .....20.00 9x12 .....22.50 11x14 .....30.00

1141 Conn. Ave. Camalier & Buckley Fine Leatherware 2 Doors Above Mayflower

REpublic 0611

Jelleff's

In town for the season . . .

From luncheon till curfew the Gabardine Costume sets the pace of fashion's promenade. Here shown in lovely alliance of plunge and flare . . . dominating the slim, concise silhouette. From a collection of French Room costumes of greater importance than price! Powder blue or beige . . . $65

Tomorrow . . . informal showing of Jelleff Spring Fashions during luncheon in the Shoreham Palladian Room.

Everyday . . . fashion consultations with Mrs. Robert Stead at our Upper Conn. Ave. Store!

French Room 2nd Floor

Get set to see it!

(At Your Plymouth Dealer's)
FRIDAY

Joe Louis tells his story in his own words! Another great Post special, starting March 20.

Postlude

Kindler Acclaimed At Final Concert

(Picture on Page 1)

By Paul Hume

A packed Constitution Hall paid grateful tribute last night to the man who founded the National Symphony Orchestra.

Hans Kindler, for 19 years conductor of the orchestra, directed his final concert as its musical directer. Last November, Dr. Kindler advised the symphony's board of directors that he would not renew his contract at the end of the present season. According to a statement in last night's program, Kindler wants "a long sabbatical, a quiet lying fallow, a real rest."

The full house which greeted the conductor increased its applause throughout the evening. The conclusion of the program found them roaring shouts of "bravo" in recalling the leader again and again.

Earlier in the evening, E. R. Finkenstaedt, president of the orchestra's board, introduced Guy Mason, District Commissioner. Mason spoke, in his own words, "not as a great music lover but as one who appreciates what you (Kindler) have done for the cultural life of this city."

Mason presented a testimonial scroll from the symphony board of directors. He described it as containing "the thought and heartbeat of the people who have heard Dr. Kindler conduct the orchestra."

Kindler acknowledged the scroll in a speech which betrayed his deep emotion at the tribute. He said, "I might as well say it now even though it is difficult to speak just before playing one of Brahms symphonies. But I can't let you go without a few words."

He thanked Commissioner Mason for his remarks and told the audience of a book of messages which his special friends have recently given him. He added that his colleagues in the orchestra had given him a wonderful present during the intermission.

Concluding his thanks, Kindler said, "I wish I could shake every one of you by the hand to tell you my thanks and my lasting gratitude for everything you have done for my orchestra in Washington and therefore in the world today."

Last night's concert fell exactly 19 years and two days after Kindler's first concert with the newly-organized National Symphony Orchestra. It was on Friday, March 14, 1930, at 4:45 p. m. that the young conductor led his first program with what was to become his orchestra for 19 years.

Four men in last night's orchestra played in that first concert and have been members of the orchestra ever since. They are Alfonso Rossi, Edward Pratt and George Gaul, violinists, and Samuel Feldman, violinist.

For his final concert, Kindler chose one of his own transcriptions, a new arrangement of a symphony by Stamitz. The Strauss tone poem, Don Juan, followed, and then George Antheil's early American reminder, McKonkey's Ferry.

The last notes of Kindler's farewell were those of Brahms' fourth symphony. Throughout the evening the playing of the orchestra matched its best efforts under Kindler at any time in the season.

Dealer Accuses

Price Fixing Alleged in Liquor Sale

A Washington liquor dealer yesterday said he was told "shoppers" would check the amounts he charged to be sure he complied with resale liquor prices as stated by the Middle Atlantic Distributors, Inc.

The testimony, from Abe Sekuler, 1341 14th st. nw., came in the third day of the Federal Trade Commission hearing on charges Middle Atlantic used unlawful agreements and understandings to fix minimum resale prices for whiskies and alcoholic beverages.

Sekuler testified he had been told by a salesman for Middle Atlantic that the "company means business" in carrying out the price policy it ordered into effect February 20, 1948.

Sekuler said he had complied with the price order, although it had meant changing only one price: that charged for a half pint of Hiram Walker Imperial whisky from 99 cents to $1.

Samuel Eisenberg, owner of Pearson's Liquor Annex at 2436 Wisconsin ave., was on the stand for the entire afternoon session, and is to be recalled when the hearing reconvenes at 10 a. m. today.

He testified he had raised prices on three Hiram Walker products after receiving a letter from Middle Atlantic in February, 1948, ordering the new price policy.

Eisenberg said he believed he had asked a Middle Atlantic salesman at one time "in case some competitor would sell it (Hiram Walker products) for less than I do, what protection would I get; and I believe I was told to call him up and let him know."

He testified he had never made any such reports. Asked whether the prices he is now charging for liquor have been checked by any one, Eisenberg replied, "I couldn't answer that question. Probably they have, maybe they haven't."

The Government may complete its case at today's hearing.

RELIEF AT LAST For Your COUGH

Creomulsion relieves promptly because it goes right to the seat of the trouble to help loosen and expel germ laden phlegm and aid nature to soothe and heal raw, tender, inflamed bronchial mucous membranes. Tell your druggist to sell you a bottle of Creomulsion with the understanding you must like the way it quickly allays the cough or you are to have your money back.

CREOMULSION
for Coughs, Chest Colds, Bronchitis

Liberated Boy Gets Five House Mothers

Boston, March 16 (AP).—Gerald Sullivan—whose mother said she wanted to keep her illegitimate son "secret"—was reported today to be in a home where "five house mothers" love the children.

His mother, Mrs. Anna Sullivan, 45, was too ill to appear in court to explain her plea of guilty to a charge of neglecting her boy, her doctor said.

Child Rescued From Flames

Associated Press WIREPHOTO
DORIS PEUGH
Saved by father

Janitor Acquitted

Melvin Chaffin, a janitor, of 1436 Meridian pl. nw., was acquitted yesterday in District Court of a purse snatching charge. The jury verdict was returned after the complainant, Miss Jeanne P. Murphy, 20, of 1440 Meridian pl. nw., testified that she could not definitely identify Chaffin as her assailant.

FIRE—From Page 1

Three Children Perish in Fire

ing family. Dense smoke followed him to the bedroom and "the house seemed to go up in half a minute," he said.

The open front door, only entrance to the two-story structure, acted as a draft which billowed the flames and turned the house into a "furnace," Smith said.

The fireman said the blaze may have started in a new chicken brooder near the living room, in a kerosene stove, or the chimney.

Dorothy Evans was a younger sister of Mrs. Peugh. The other victims were children of Peugh by a previous marriage.

1/2 FARE
FOR YOUR FAMILY
MONDAYS
TUESDAYS
WEDNESDAYS

When you purchase full fare transportation for yourself, your wife and all children under 22 travel at half fare.

*Phone: STERLING 9000
or your Travel Agent

NORTHWEST Orient AIRLINES

"Washington's Finest Delicatessen"

Pomerantz INC.

Formerly GIVOT'S
Wines—Delicatessen—Liquors
Free Delivery
Thursday, Friday and Saturday Only
PREPARED IN OUR OWN KITCHEN

OUR OWN
RARE ROAST BEEF
Our customers acclaim this the very best they've tasted.
REGULAR PRICE 1.79
1.49 POUND

OUR OWN
CORNED BEEF
A REAL TASTE TREAT
1.39 POUND
TRULY DELICIOUS

FAMOUS ALL OVER TOWN
OUR OWN
BAKED HAM
If you haven't tasted this delicacy, don't miss it at this low price!
REG. PRICE 1.79
1.49 POUND

A BLEND OF STRAIGHT WHISKIES
FINE ARTS
90 PROOF
5 YEARS OLD
2.98 FIFTH

STRAIGHT BOURBON
GWYNNDALE
5 Years Old
Real value in a fine quality bourbon.
86 PROOF
2.99 FIFTH

COlumbia 8738
COlumbia 4412
1782 Columbia Road N.W.

HUNTER HAS IT!

FLAVOR IS IT! Yes, flavor is the *real* reason why people prefer one brand of whiskey to another.

And flavor is the reason why *you* should try HUNTER!

For Hunter has a delightfully *different* flavor . . . easy to recognize, hard to forget. A flavor that thousands of men have tried once, liked instantly . . . and today prefer to all others!

First over the Bars!

SINCE 1860

BUY A BOTTLE TODAY

Hunter-Wilson Distilling Co., Inc., Louisville, Ky. Blended whiskey, 92 proof, 60% grain neutral spirits

for our CUT-RATE
Popular Brand
MYSTERY SPECIAL

This week . . . EVERY week, MAYFLOWER LIQUORS drops the price hatchet on a nationally advertised, popular brand beverage you know and want. We can't advertise the name . . . but just call us at REpublic 2166 and we'll gladly give you the savings scoop!

CUT-RATE
Imported French ROUYER COGNAC
84 proof
$3.49 Fifth

CUT-RATE
CORDIALS BARDINET
Creme De Cassis
Blackberry
Cherry
Apricot
Peach
$1.99 Fifth

CUT-RATE
CHATEAU BOTTLED BORDEAUX
CHATEAU SUAU, 1943
99c Fifth

CUT-RATE
Imported ALTEZA Five-Star BRANDY
84 Proof
$2.49 Fifth

CUT-RATE
FINE ARTS Blend Of STRAIGHT WHISKIES
5 years old—90 proof
$2.99 Fifth

CUT-RATE
MEYERS'S RUM
PLANTER'S PUNCH
100% JAMAICA RUM
97 proof
$3.49

Mayflower LIQUORS
1104 CONNECTICUT AVENUE

Power Package for your Buick (any model built since '37)

GET IT IN 2 DAYS
TAKE 12 MONTHS TO PAY

HERE'S the engine that engineers call a "fuel's paradise"—turns each gallon of gasoline into a flood of lively power. It's the famous Buick Fireball—*and you can have it installed in your Buick in less than two days!*

Cost is less than you'd believe—compares with a major overhaul—but it gives you thrilling new-car performance! Boosts the trade-in value, too. Time payments can be scheduled to keep the expense down to a few dollars each month.

SEE YOUR NEAREST BUICK DEALER FOR AN ESTIMATE—THIS WEEK

Cleveland Park Man Reported Missing

Police were searching yesterday for a 49-year-old property owner, missing since Monday from his residence at 3545 Porter st. nw.

He is Gordon R. Burrows, who retired about six years ago as operator of an automobile service station at 6831 Wisconsin ave., Chevy Chase, and has since leased the property to Call Carl, Inc., according to his landlady, Mrs. Harriet P. Meese.

Mrs. Meese said Burrows, who retired last December after two years as clerk in Pat's Liquor Store, at 44th and Benning rd. ne., answered the phone when she called her home from work at 4 p. m. Monday.

Burrows was gone when she returned Monday at 10:30 p. m. from her job as a Peoples Drug Store clerk, said Mrs. Meese, who notified police when he failed to appear by Tuesday morning.

She said he was wearing a gray suit, green overcoat and green hat, and that no other clothes were missing. Also gone was his black 2-door 1948 Ford, with white sidewall tires, she said.

Burrows had switched about $7000 from his savings account at the Union Trust Co. on Monday morning and then made out in her sight a check for "more than $6000" to pay his income tax, Mrs. Meese said. A letter containing the check was gone when she returned home, she said.

She described Burrows as "the nervous type" and said he always carried $50 to $150 in cash on his person.

Wouldn't you rather drink Four Roses?

Fine Blended Whiskey. 90.5 proof. 60% grain neutral spirits. Frankfort Distillers Corp., N.Y.

Garage Owner Reported Missing

GEORGE G. BURROWS
Drew $7000

School Glee Club Gives Pre-Easter Program

The Eastern High School Glee Club yesterday presented as a pre-Easter program the first portion of Handel's "The Messiah." Soloists were Josephine Abbate, alto; Lynn Poquette, soprano; Bob Miller, base, and Jim Follin, tenor. J. J. Summers, music teacher at the school, directed. The program was heard at the school's morning assembly.

PROVES WONDERFUL FOR
ITCHING SKIN RASH!
First applications of Zemo—a doctor's wonderful stainless, *invisible* antiseptic—promptly relieve itching, and aid healing of Rashes, Eczema, Psoriasis, Ringworm and similar surface skin and scalp irritations. Zemo is backed by amazing record of success. First trial of Zemo convinces. ZEMO

Frigidaire
AUTOMATIC
WASHER

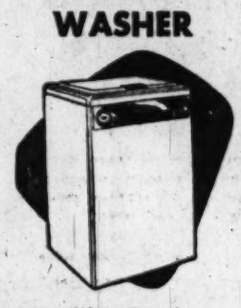

- "Live-Water" action
- No bolting down
- Top loading
- See a demonstration

L. P. Stuart Inc.
1440 P Street N.W.
DE. 4800

Train Holdup Trial to Be In W. Virginia

Two men held here for the Baltimore & Ohio train robbery of March 9 will be sent to Fairmount, W. Va., to face trial, the United States attorney here said yesterday.

The confessed bandits are George L. Ashton, 21, and Luman Ramsdell, 23. Both were indicted in Fairmont by a Federal grand jury on a charge of violation of the "antiracketeering" act, which carried a maximum prison term of 20 years and a $10,000 fine.

Assistant United States Attorney William Hitz said that the Fairmont prosecutor claimed jurisdiction over the case because the holdup was perpetrated near Martinsburg in that State.

Hitz said he is awaiting papers to extradite the defendants. The matter will be speeded as much as possible, Hitz declared.

Ashton earlier this week told District Court that he preferred to be tried here. Ramsdell is still hospitalized for sustained wounds when apprehended after gunplay last Thursday.

ST. PATRICK ANNIVERSARY SALE

In the year 433, St. Patrick chased the snakes out of Ireland.
ON OUR 28TH ANNIVERSARY we are trying to chase these Cats and Dogs from stock.

MARCH 17th THROUGH MARCH 23rd
ALL OF THESE ITEMS BELOW COST

2 Only, Philco Console Radios ..... EA.	25.00
Eskimo Electric Mixer	4.95
Metal Clothes Prop	.45
Garden Plow & Wheel Cultivator	3.25
1 lb. No. 2 Steel Wool	.20
Bell-shaped Adjustable Lamp	1.40
Tulip Lawn Sprinkler	.69
Fluorescent Bed Lamp	3.49
White Step-on Garbage Can	1.05
Metal Waste Basket	.35
1-qt. Measuring Can, flexible spout	.60
2-qt. Measuring Can, flexible spout	.90
Butler Trays	.80
E-Z Screen Latch	.90
3-Prong Cultivator	.40
5-Prong Cultivator	.60
Long Handle Spade	.60
Stirrup Pump	1.75
Lb. Can Tile Cleaner	.04
Insect Spray, 1-qt.	.19
Insect Spray, 1-pt.	.10
Sprayers	.25
Sprayers, 1-pt.	.29
Johnson Industrial Kleen-Floor, 5-gal.	6.00
Johnson Shinup Household Cleaner and Silver Polish, 4-lb.	.60
Johnson Shinup Household Cleaner and Silver Polish, 8-lb.	1.10
O.E. No-Rubbing Wax, 1-qt.	.43
O.E. No-Rubbing Wax, 4-qt.	1.19
Varsity Football	3.50
1 Only Tropicmaster Radio—Long and Short Wave	19.00
No. 6 Sash Cord, per 100 ft.	1.50
No. 7 Sash Cord, per 100 ft. (Ideal for Clothes Line)	1.75
Stainless Steel Dippers	.40
Nite Latches	1.79
Screwdrivers, 5" driver	.06
Pliers, reg. $3.50	.79
Monkey Wrench, 12"	.50
Simplex Electric Ironer, reg. $89.95	52.00
Parker Furniture Polish 1-pt.	.50
1 Only, Electric Paint Sprayer, slightly used	26.00
Stubby Screwdriver	.04

MANY OTHER BARGAINS

MEENEHAN'S HARDWARE
TWO STORES
2004 14th St., N. W. 3241 M St., N. W.
NORTH 6300

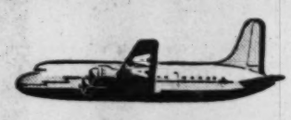

Now! A name to remember!

The AMERICAN STATESMAN to CHICAGO

3 hours nonstop
Lv. 5:30 p.m. — Ar. 7:30 p.m. CST

When you consider the extra *speed*, the extra *comfort* and the unsurpassed *dependability* of American's DC-6 service to Chicago . . . and then consider that there is *no lower fare* . . . you'll always go American!

MEXICO—$59.00
Travelers to California or the Sun Country may arrange a side trip to Mexico City for only $59.00 extra. Ask American for details.

Phone EXecutive 2345 or your travel agent
Ticket Offices: Statler Hotel and 813 15th Street, N. W.

AMERICAN AIRLINES

CHEVROLET

The Sweetest-Running Chevrolets Are The Chevrolets
Serviced by Your Chevrolet Dealer

He must have this Chevrolet Diploma To Work On Your Car At Your Chevrolet Dealer

Leadership
CLUTCH OVERHAUL
Any Model '38 to '48 Chevrolet Passenger Car
If your clutch slips, jumps or squeaks, you need this service immediately. Save on the cost now, avoid future trouble.
$11.70
Parts Extra

ADDISON CHEVROLET SALES, INC.
14th St. & Florida Ave. N. W. HO. 7500
AERO AUTO COMPANY, INC.
1101 King St., Alex., Va. TE. 2242
BARRY-PATE MOTOR COMPANY, INC.
1130 Conn. Ave. N. W. RE. 7878
CHEVY CHASE MOTOR COMPANY, INC.
7725 Wisconsin Ave., Bethesda, Md. OL. 6100
KENYON-PECK, INC.
2825 Wilson Blvd., Arlington, Va. CH. 9000
LUSTINE-NICHOLSON MOTOR CO., INC.
5600 Balto. Ave., Hyattsville, Md. WA. 7200
MANDELL CHEVROLET CO., INC.
1800 Nichols Ave. S. E. AT. 4400
McMAHON CHEVROLET, INC.
1238-1246 Upshur St. N. W. GE. 0100
OURISMAN CHEVROLET, INC.
610 H St. N. E. TR. 9930
STOHLMAN CHEVROLET, INC.
3307 M St. N. W. MI. 1646
WILLIAMS CHEVROLET CO., INC.
1339 East-West Hwy., Silver Spring, SH. 3400
WISSINGER CHEVROLET CO.
Seven Corners, Falls Church, Va. FA. 1177

ONLY ONE OF THE MANY CHEVROLET SPECIALS ON EASY GMAC PAYMENTS

DAVID G. TAVAN, INC., 1911 New York Ave. N.E., Washington, D. C. Phone ATlantic 8983. Black Horse Ale, Inc., N.Y., N.Y.
PREMIUM DISTRIBUTING CO., 426 Swann Ave., Alexandria, Va. Phone OVerlook 5761.

Don't be Vague...

say Haig & Haig

For 322 years, every mellow drop has reflected the prestige of the House of Haig—Scotland's oldest distillers.

BLENDED SCOTS WHISKY • 86.8 PROOF
RENFIELD IMPORTERS, LTD., NEW YORK

CALVERT'S "CLUB 13" • CALVERT'S "CLUB 13"

CALVERT Liquor Shop—2312 Wisconsin Ave.

We honestly believe we have the LOWEST PRICES IN THE CITY

FREE PARKING
Just a few steps away, in our lot across the street . . . opposite the Calvert Theatre.

TODAY ONLY!
Sensational Price!
5-YEAR-OLD
AUSTIN NICHOLS
Blended IRISH Whiskey
2.49 FIFTH

Imported Irish Whiskey at a sensationally low price at Calvert Liquor Shop. 86 proof.

Limit of One Bottle To A Customer While Quantities Last

Because of This Low Price, We'll Have to Say "Cash-and-Carry" Only

CALVERT LIQUOR SHOP
2312 Wisconsin Ave. ORdway 8888

CALVERT'S "CLUB 13" • CALVERT'S "CLUB 13"

Survey Shows Jews Have to Hunt College

By The Associated Press

The American Council on Education yesterday reported evidences of discrimination against Jewish students seeking admission to college.

But the council added that Jews "ultimately succeed in getting a chance at some kind of college education as often as Protestants do," although it said they had to shop around more.

The council's findings were based on a Nation-wide survey made last year by Elmo Roper into the "factors affecting the admission of high school seniors to college."

The study was financed by a grant from the Anti-Defamation League and the Jewish organization B'Nai B'Rith.

High School Canvass

Roper's staff interviewed some 15,000 seniors in 225 high schools last spring to find out how many hoped to go to college. Then in October it checked again to see how many had applied and were admitted.

The survey showed that only 67 per cent of the Jewish students were admitted to the institutions listed as their first choice, while 71 per cent of the Catholics and 82 per cent of Protestant applicants were accepted by their No. 1 preference.

But the report went on to show that of the total number of college applicants interviewed, 87 per cent of the Jewish seniors were admitted to some college, 88 per cent of the Protestants and 81 per cent of the Catholics.

More Applications

It pointed out, however, that the average Jewish student filed applications to 2.4 institutions, while his Protestant and Catholic counterparts made only 1.7 and 1.6 applications respectively.

"The more favorably circumstanced socio-economically the Jewish senior is the more discrimination there is against him," the report said.

"It is in the professional executive occupational groups, in the homes of native born parents who are college graduates, that the advantage is most clearly in favor of gentile as against jaw,

"Small colleges in the home State of the applicant, and especially colleges which accept men only, seem to be discriminating against bright Jewish male students.

Gets in Somewhere

"Small colleges outside the home State seem to be discriminating against Jewish girls, no matter what their scholarship standing may be." But it said "the Jewish student with top qualifications gets into college somewhere. His qualifications are simply at a certain discount when he competes with similarly qualified gentiles for enrollments in the 'prestige colleges' to which many in both groups would prefer to go."

The study drew this conclusion: "Such discrimination as exists does not, therefore, absolutely deny the Jewish students a college education or prevent Jews from getting a more than proportionate share of the places in freshman classes. The unfortunate thing is that the group this discrimination does wear upon is made up of the ablest students and those whose socio-economic backgrounds presumably make a college career inevitable."

U. S. Requests D. C. Sales Tax Unit Offices

The Public Buildings Administration has requested the District government to rent it an unused floor of the Central Library Building, 499 Pennsylvania ave. nw.

The 4-story building, formerly occupied by the State Department Bureau of Inter-American Relations, now out of existence, has been used by District agencies. An entire floor of 10,000 square feet is available. It had been held in reserve for possible switches resulting from addition of a sales tax unit.

L. E. Cox, assistant engineer commissioner, chairman of the District's space committee, said the request will be discussed now that the House has voted down the sales tax proposal.

John L. Nagle, deputy commissioner for real estate management at PBA, said the space was required to permit completion of a transfer of the National Labor Relations Board staff from the Rochambeau Building to the Federal Security Agency south building.

Hugh Reilly's
PAINTS Since 1888 GLASS

$5.25 GALLON
Exclusive Dealer
HUGH REILLY CO.
New York Ave. & 14th St. N.W.
NAtional 1703
Free Parking Across the Street

Indian Pow Wows For Tribal Bucks

The Washington Post

WILLIAM FIRE THUNDER, who likes to be called "Bill" rather than "Chief," got word at the Interior Department yesterday that funds of the Indian Service are available to aid his people, the Oglala Sioux. The Indians, occupying Pine Ridge Reservation, in South Dakota, were hard hit by the West's worst winter.

FLY CALIFORNIA
There is no lower air fare
$99 PLUS TAX
and intermediate points
DC-3 DC-4
Call STerling 0737
Night Phone SHepherd 6391
TRAVEL AGENTS RECOGNIZED
SKYTRAVEL AGENCY
(Formerly Skytickets)
1607 Eye St. N.W.
SIGHTSEEING, INC.—TERMINAL

2 Arlington Officials Claim Tag Office

Confusion developed in Arlington yesterday on who runs sale of the county's new auto license tags—the county manager or the county treasurer.

The tags went on sale for the first time Tuesday. A county act setting up the tax gave control of the office to County Manager A. T. Lundberg.

But Treasurer John Locke Green—an elected official whose office is separate from regular county administration—said yesterday the tag office comes under his jurisdiction.

Furthermore, Green said, he can save the county about $8000 yearly in operating the office.

According to Green, the Virginia State Compensation Board has agreed the office belongs under him. He yesterday notified Lundberg he was taking over the tag office and its eight employes.

But Lundberg said he would retain control until Commonwealth's Attorney Denman T. Rucker rules otherwise.

The Arlington County Board provided $14,025 in the budget to run the tag office. Green said he thought he could chop $5000 from that figure.

Hemorrhoids! Hurt Like Sin! Now I Grin

Thousands change groans to grins. Use a doctors' formula to relieve discomfort of PILES; sent druggists by noted Thornton & Minor Clinic. Surprising QUICK palliative relief of pain, irritation. Tends to soften, shrink swelling. Use doctors' way. Get tube Thornton & Minor's Rectal Ointment or Rectal Suppositories today. Follow label directions. For sale at all drug stores everywhere.

In Washington at Whelan's & Liggett's

Old-Fashioned Sour Mash
TOM MOORE
KENTUCKY STRAIGHT BOURBON WHISKEY
86 PROOF
EST 1879
TOM MOORE DISTILLER BARDSTOWN, KENTUCKY

13.50 monthly
PUTS A LOVELY NEW PIANO IN YOUR HOME
Nothing More to Pay!

Our special purchase-rental plan allows you to have a new piano delivered to your home immediately. The only cost is $13.50 monthly, there is nothing more to pay.

The pianos you may have on this plan are of well-known makes, brand new, latest model spinets.

They are full keyboard instruments, with all wood case, full iron plate and standard action. A bench is included. Take advantage of this offer now, if you want a new piano on these unusual terms.

Kitt's
1330 G Street
REpublic 6212

Shop Today To 6, Friday And Saturday 10 To 9

SEARS ROEBUCK AND CO.

Modern Decorative Beauty and Comfort —Yours At Sears Sensible Savings!

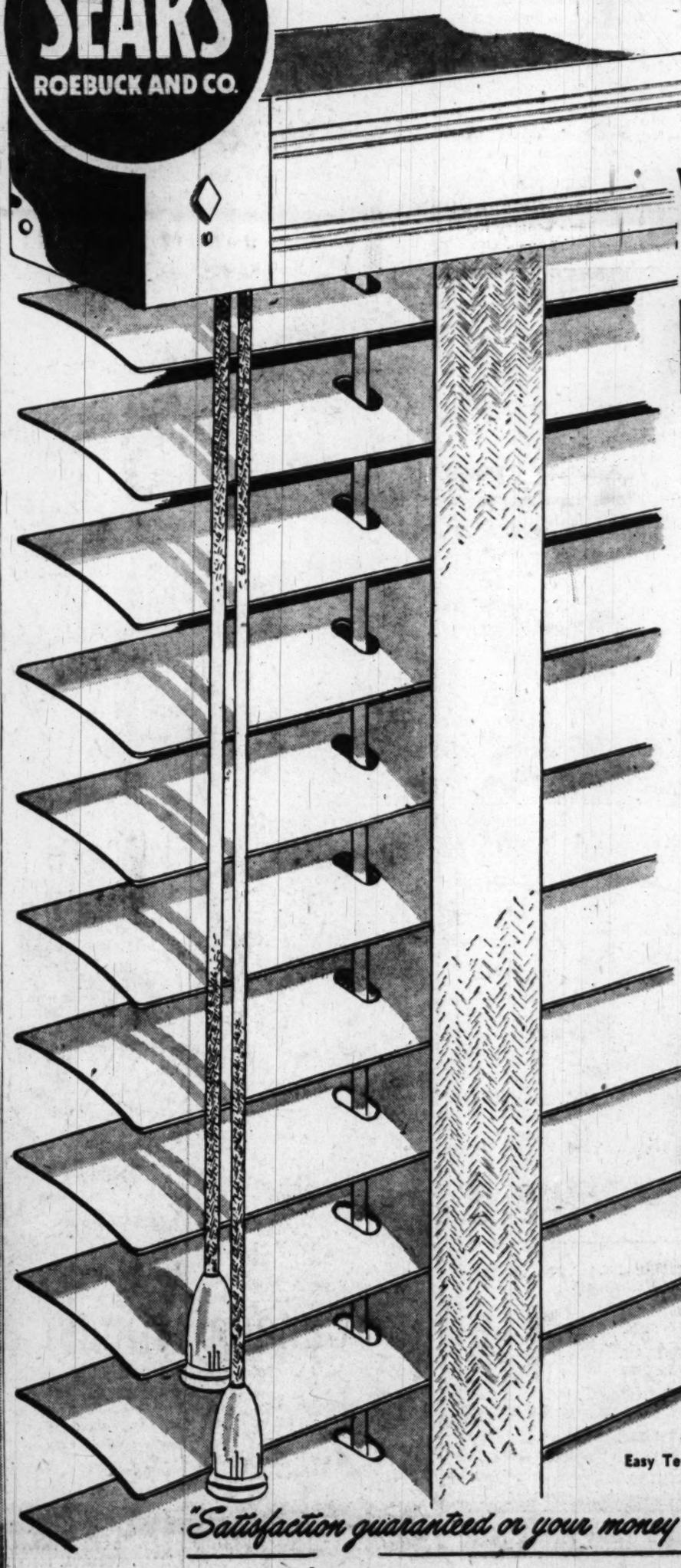

All Metal Venetian Blinds

23 and 24-Inches Wide 64-Inches Long 2.68

25 to 28-Inches Wide, 64-In. Long 2.88
29 to 36-Inches Wide, 64-In. Long 3.88

- Metal head, metal bottom rail
- Adjustable, hinged installation brackets
- Tighter-closing tilt device for complete privacy
- Dust-cap top for neater, cleaner appearance
- Galvanized, bonderized steel throughout
- Positive brake-action cord lock
- Long-wearing duck herringbone tapes
- Baked enamel finish
- Easy to install! Easy to operate!

CALL YOUR NEAREST SEARS STORE FOR FREE ESTIMATES ON CUSTOM MADE BLINDS AND AWNINGS. BUY ON SEARS EASY TERMS.

Venetian Blind Dept., Sears 4 Stores

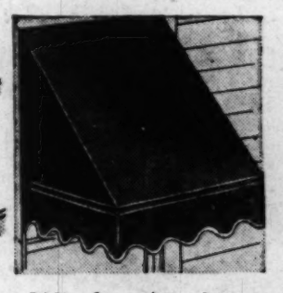

Window Awnings
Complete, Ready to Hang
2-ft. 6-in. wide 2.68
3-ft. wide 2.98
3-ft. 6-in. wide 3.28
4-ft. wide 3.48
Painted duck; 2-ft., 6-in. drop; 2-ft., 6-in. projection, 9-in. curtain. Flexible flat steel frame.

Sears Wisconsin, Bladensburg and Arlington

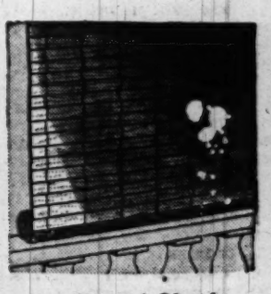

Basswood Shades
With Automatic Stop
2 ft., 8-in. wide 3.49
4-ft. . . . . 5.98 8-ft. 10.98
5-ft. . . . . 6.98 10-ft. 14.98
6-ft. . . . . 7.98 12-ft. 17.98
7-ft. 9.98
Basswood slats, with no-fade oil stain. Strong cord binding. Smaller sizes 6 ft. long; large sizes 7 ft. long.

Sears Wisconsin, Bladensburg and Arlington

Easy Terms on Purchase of $20 or More—Ample Free Parking

"Satisfaction guaranteed or your money back" SEARS

911 Bladensburg Rd. N.E. (2) FRanklin 7500
Wisconsin Ave. at Albemarle (16) ORdway 1122
2800 Wilson Blvd., Arlington, Va. CHestnut 7722
5828 Georgia Ave. N.W. (11) RAndolph 1122

Fairfax Board To Reconsider Building Code

By Richard Lyons
Post Reporter

Action on a proposed building code for Fairfax County was deferred yesterday after a 3½-hour hearing at which every speaker denounced it.

After hearing objections, which came from laymen and experts alike, the county supervisors agreed to appoint a committee to "resurvey" the proposed code before they act.

Membership of the committee was not announced, but it presumably will include men experienced in various phases of building who voiced objections.

The most eloquent opposition to the proposed code came from Dr. George Schultz of Vienna, who got a roar of approval from the 200 persons present when he called the lengthy code "equivocal, ambiguous, obscure, vague and besides that you can't tell what it's about."

Objections From Four Groups

Specific objections of the average citizen were that the proposed code was too complicated for him to understand, but that what he could understand convinced him he was being deprived of his right to build his house as he wished.

Objection also came from these groups:

(1) Northern Virginia architects, who, though "vitally interested in a code," felt there was "serious objection to many important parts of this code.

(2) Northern Virginia engineers, who thought the proposed article represented a "conscientious effort," but contained faults.

(3) A committee reportedly representing 500 citizens, which alleged the proposed code was unconstitutional, would require a tax rate increase to administer and would restrict the "free choice of a citizen in building his home." Committee Chairman George W. Kirkley said that, at a mass meeting held two weeks ago, the majority of those present were opposed to any building code.

(4) The Fairfax County Colored Citizens Association, which favored a building code but asked revision of the one proposed.

Daylight Time Request

In other actions yesterday, the supervisors: (1) Voted to ask permission from Governor Tuck for the county to consider going on daylight saving time this summer if Washington does; (2) Reversed an action of the county board of zoining appeals and granted the McLean American Legion post permission to erect a clubhouse on Ball's Hill rd., near McLean.

Zoning Plea Approved for Brookside

Over citizens' protests, a minority of the Prince Georges County Commissioners yesterday approved rezoning of land near Brookside Manor, Md., for apartments.

Only two of the five commissioners voted to rezone the land, a 3.4 acre tract owned by J. Norman Ager. They were T. Hammond Welsh, and Norman H. Collins.

The other members, Chairman Harry W. McNamee, John H. Beall, and D. Leonard Dyer, did not vote. McNamee does not cast a ballot unless a tie occurs.

A dozen residents, with Fred A. Beale, president of the Green Meadows-Brookside Manor Citizens Association, as spokesman, protested against the apartment zoning because of crowded conditions in county schools.

In another rezoning action, the commissioners turned down the application of C. Maurice Weidemeyer for apartment zoning of seven lots in Takoma Park, but approved apartment use for an 18-acre tract near Beaver Heights, Md., and a 5-acre lot in Hyattsville.

Revised Hiring Statute Drafted

An amendment to an Alexandria ordinance which would give the Alexandria City Council authority to make immediate appointments to fill vacancies in city jobs has been drafted and is scheduled for consideration by the council early next week.

Ordinance 480 now requires the council to give two weeks' public notice and receive written applications containing qualifications from candidates before making appointments to new or vacant posts.

Ordinance 480 kicked back on the council last week when by a 4-to-3 vote the council fired City Manager Nicholas A. Colasanto and then promptly hired Robert S. Marshall, jr., to succeed him without giving the required notice and without taking applications.

The ordinance as amended retains the original wording but adds a section permitting the council to make immediate apointments where an office has become vacant because of "death, resignation, termination, or similar cause." It stipulates that the person so appointed shall immediately furnish the council a statement containing his qualifications.

Advertisement

Worry of FALSE TEETH Slipping or Irritating?

Don't be embarrassed by loose, false teeth slipping, dropping or wobbling when you eat, talk or laugh. Just sprinkle a little FASTEETH on your plates. This pleasant powder gives a remarkable sense of added comfort and security by holding plates more firmly. No gummy, gooey, pasty taste or feeling. It's alkaline (non-acid). Get FASTEETH at any drugstore.

EVERYBODY LOVES A VALUE THAT'S THE REASON THOUSANDS OF WASHINGTONIANS ARE FLOCKING TO THE

VALUE LIQUOR STORES

We Reserve The Right To Limit Quantities

CHECK THIS LIST FOR THE VALUE STORE IN YOUR NEIGHBORHOOD

NORTHWEST

CHEVY CHASE LIQUOR
5546 Connecticut Ave. N.W.
Formerly Pure Food Store WO. 4500

COLONY LIQUOR
4901 Georgia Ave. N.W.
Cor. Georgia & Emerson GE. 7300

COSMO—A Good Name to Know
1792 Columbia Rd. N.W.
ADams 8200—COlumbia 1500

Burdette's Wine & Liquor
5910 Georgia Ave. N.W.
GEorgia 4500

GOLD LIQUORS
2501 Pennsylvania Ave. N.W.
MIchigan 7934

HOUSE OF SPIRITS
3507 Connecticut Ave. N.W.
ORdway 4900

DUNBAR LIQUORS
1634 1st St. N.W.
Corner 1st & Florida *MIchigan 7982*

G & G BEVERAGES
510 G St. N.W.
DIstrict 5533

KENNEDY LIQUOR
5501 1st St. N.W.
GEorgia 4687

Larimer's Liquor Shop
1727 Connecticut Ave. N.W.
DEcatur 3366

LEON'S LIQUORS
1131 14th St. N.W.
At Thomas Circle *REpublic 0288*

NEY LIQUORS
1013 Pennsylvania Ave. N.W.
At 11th St. *NAtional 7951*

KING LIQUORS
1831 K St. N.W.
MEtropolitan 5666

Nichols Wine & Liquor
1741 Pennsylvania Ave. N.W.
DIstrict 2721

PENNANT LIQUOR
Corner 7th & Florida Ave. N.W.
Near Griffith Stadium *NOrth 0160*

NORTHWEST

TRIANGLE LIQUORS
At 7th & K Sts. N.W.
DIstrict 6063

RIVERSIDE LIQUORS
2123 E St. N.W.
Opp. New State Dept. Bldg. *DI. 4882*

STANDARD LIQUOR
3213 M St. N.W.
MIchigan 4363-MIchigan 9873

BIG BEN LIQUORS
1300 N. Capitol St.
At New York Ave. *NOrth 5007*

NORTHEAST

FRIENDLY LIQUORS
703 H St. N.E.
Next Door to Fredericks *AT. 8397*

RHODE ISLAND LIQUOR
914 Rhode Island Ave. N.E.
HObart 1010

STOP & SHOP LIQUORS
3009 Rhode Island Ave. N.E.
NOrth 7429

BENNING LIQUORS
3445 Benning Rd. N.E.
LIncoln 9393

SOUTHWEST

Shulman's Wine & Liquor
300 M St. S.W.
Corner 3d & M Sts. *DIstrict 6699*

Burka's Wine & Liquor
401 7th St. S.W.
NAtional 7227

SOUTHEAST

MEAD'S WINE & LIQUOR
3919 S. Capitol St.
LIncoln 3131

Carolina Liquor Store
102 N. Carolina Ave. S.E.
At 1st & E Sts. S.E *LIncoln 0406*

KOPIT'S WINE & LIQUOR
1001 11th St. S.E.
At 11th & K *LIncoln 0010*

James River
5-Year-Old De Luxe
STRAIGHT BOURBON
A $4.29 Value
3.25 FIFTH

Look for the VALUE stores to bring you this high quality, 5-year-old, 86 proof straight bourbon . . . at this remarkably low price. A tremendous VALUE.

Ask for our Unadvertised Values in Old Irish Whiskies

1.98 FIFTH

RON MARO IMPORTED WEST INDIES
4-YEAR OLD RUM
A $2.69 Value

A fine 4-year-old rum, imported from the West Indies. 80.6 proof. Bottled by C. H. Graves & Sons, nationally famous for quality products. A spectacular VALUE at all 28 VALUE stores.

DANDIE DINMONT
FAMOUS IMPORTED 100% SCOTCH WHISKEY
A $4.35 Value
3.55 FIFTH

A quality 100% mild and mellow 86 proof Scotch, sold with our unqualified guarantee. You'll agree . . . it's a splendid VALUE.

100 Proof
BOTTLED IN BOND
Old Spring Kentucky
STRAIGHT BOURBON
A $4.95 Value
3.88 FIFTH

A fine old-fashioned bourbon, distilled by Park & Tilford, distillers of Kentucky, Inc. Our special low price of 3.88 a fifth makes it an unexcelled VALUE.

BOTTLED IN BOND
Waterfill & Frazier
100 Proof
Kentucky Bourbon
A $5.25 Value
3.95 FIFTH

The original genuine SOUR MASH Kentucky bourbon, famous for generations for its rare bouquet and flavor. Sensational VALUE.

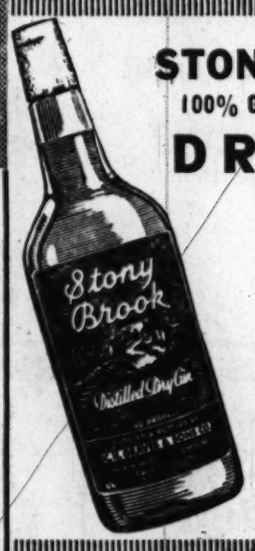

STONY BROOK
100% Grain Neutral Spirits
DRY GIN
A $2.69 Value
1.98 FIFTH

From a renowned distiller, C. H. Graves & Sons . . . at a very low price. 80 proof. We are very proud to offer this big VALUE.

LAMOTHE ★ ★ ★
FRENCH BRANDY
Bottled in Cognac, France
A $3.65 Value
2.98 FIFTH

Imported brandy with a full-bodied flavor all its own. 84 proof. Try it! . . . and you'll agree it's a real VALUE at only $2.98.

VASCO DA GAMA DESSERT WINE
Imported from Portugal
A $2.45 Value
73c FIFTH

A delicious and fragrant white wine imported from Portugal. Alcohol 20% by volume. Truly a remarkable VALUE at only 73c.

Somerset 100% PURE
California WINES
Sherry, Port or Muscatel
Gallon **1.65**
A $2.35 Value

Only carefully selected vine ripened grapes are used in this famous wine. Alcohol 20% by volume. Another outstanding VALUE.

Half-Gallon Size 95c

THROWAWAYS NO DEPOSIT—NO RETURNS

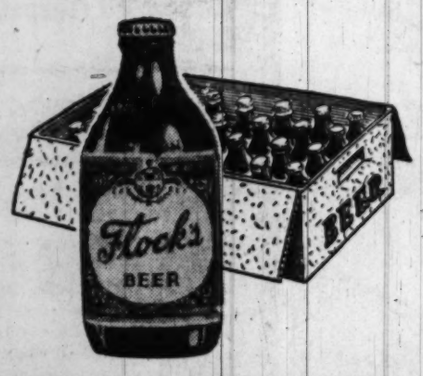

BEER
Flocks Brand From Williamsport, Pa.
1.95 Case of 24 Bottles
A $2.69 Value

An extraordinary VALUE, in time for weekend guests. You'll like its full, rich bodied flavor.

HALLER'S 90 Proof "VERY RARE" BLENDED WHISKEY
A $3.49 Value
2.98 FIFTH

40% straight whiskey 4 to 6 years old; 60% grain neutral spirits. A luxury blend guaranteed smooth as velvet. Extra VALUE.

LONG JOHN
Imported 100% **SCOTCH**
A $5.45 Value
3.95 FIFTH

Only a limited supply of this hard-to-get superb Scotch, favored by those who know and enjoy fine Scotches. 86 proof.

HARVARD BEER IN QUART CANS
12 Quart Cans to Case
2.49 CASE
A $3.85 Value

A fine beer brewed in Lowell, Mass. The 12 full 32-ounce quart cans will give you one-third more beer than the average case of cans. A big, big VALUE at only $2.49.

TAKE ADVANTAGE OF THESE VALUES THURSDAY—FRIDAY—SATURDAY

Stettinius Quits As Virginia U. Rector, Visitor

Richmond, Va., March 16 (AP).—Edward R. Stettinius resigned today as rector of the University of Virginia and also from the university's board of visitors.

Stettinius

The resignation was accepted by Gov. William Tuck with regret.

Stettinius cited personal reasons for his resignation. He has been reported in poor health in recent months.

Former Secretary of State in the late Franklin D. Roosevelt's Cabinet, Stettinius has been a member of the board of visitors since 1941. His present term on the board began last year and runs to February 29, 1952. He has been rector since 1946.

Governor Tuck, in accepting the resignation, wrote Stettinius that his services "have been outstanding in quality" and will "long be remembered and appreciated."

Stettinius attended the university between 1919 and 1924.

Fairfax Asks Literary-Fund Assembly Call

The Fairfax County School Emergency Committee has asked Virginia's Governor Tuck to call a special session of the General Assembly "for the sole purpose of making funds available to the literary fund."

The request was embodied in a letter the committee said it sent the Governor February 28. The committee said it had received no reply from the Governor thus far.

[In Richmond, Governor Tuck told the Associated Press he had not received the letter. He declined further comment.]

In its letter, the committee recalled that the county school board had asked that 25 million dollars be made available to the literary fund as loans to counties for school construction. It also reviewed the shortage of classrooms in Fairfax, asserting Virginia public schools face "a crisis from which the General Assembly is the only group that can bring relief."

Janitor Held In Food Theft From Schools

Charged with stealing more than $2000 in groceries from the D. C. National School Lunch storehouse here, William H. Cooke, 49, of 1337 15th st. nw., was held for grand jury action yesterday under $1000 bond.

According to police, Cook, a janitor-engineer at the 1640 Wisconsin ave. warehouse, stole 5000 pounds of potatoes and 522 cases of canned foods since October. Included in the canned goods were tomatoes, juices, apple sauce and peanut butter.

The supplies were surplus goods donated under the lunch program by the Department of Agriculture and distributed to 32 junior high and high schools here.

According to police, Cooke had his own free-lunch program. What he couldn't sell, they related, he gave to friends. The goods were carted off in trucks at night, they said.

The officers said Cooke admitted taking 50 cases of canned food and 100 pounds of potatoes.

He waived preliminary hearing before United States Commissioner Cyril S. Lawrence.

Laughlin Would Put Curran Under Oath for 'Secrecy'

Attorney James J. Laughlin yesterday asked District Court that Federal Judge Edward M. Curran be placed under oath to testify as to an alleged "secret" conference the jurist had with prosecutors during the treason trial of Miss Mildred E. (Axis Sally) Gillars, at which she was found guilty.

Laughlin's request was made in an amendment to a motion for a new trial for Miss Gillars. The amendment was filed in District Court yesterday, several days after the original motion. Date for argument on the new trial motion has been set for March 25.

Under the law, Curran himself would hear the arguments and then decide whether a new trial is justified. If the motion is denied, Laughlin has said he will carry the issue to the United States Court of Appeals here.

Joint Historical Session

A joint meeting of the Montgomery and Takoma Park Historical Societies will be held at 8 p. m. today at the Seventh-day Adventist Theological Seminary, 6830 Laurel st. nw. Hermon Ficker of the Congressional Library will speak on "Maps and History at the Library of Congress."

MORNING COUGHS

Don't let morning and night coughing, recurring attacks of Bronchial Asthma ruin sleep and energy another day without trying MENDACO. This great internal medicine works thru the blood, thus reaching the bronchial tubes and lungs. Usually starts helping nature immediately to remove thick, sticky mucus, thus alleviating coughing and promoting freer breathing and more refreshing sleep. Get MENDACO from your druggist today. Quick satisfaction or money back guaranteed.

Cash-and-Carry Only! We Reserve the Right to Limit Quantities

THRIFTY BEVERAGE STORES

Read This List

You'll find a "Thrifty" store conveniently located near you!

NORTHWEST

PENN WINE & LIQUOR
1705 Pennsylvania Ave. N.W.
NAtional 3215

KEYSTONE LIQUOR STORE
2104 Pennsylvania Ave. N.W.
REpublic 1914

THE CALVERT SHOP
2312 Wisconsin Avenue
3 doors south of Calvert Theater. OR. 8888

MUDRICK'S
14th and Irving Street N.W.
NOrth 2000

MID-CITY LIQUOR STORE
1216 Thirteenth Street N.W.
MEtropolitan 3000

ONTARIO BEVERAGES, Inc.
1733 Columbia Road N.W.
Cor. Columbia & Ontario Rd. CO. 3203

DIXIE LIQUOR STORE
3429 M Street N.W.
Opposite Key Bridge AD. 7713

CIRCLE LIQUORS
5500 Connecticut Ave. N.W.
At Livingston St. WOodley 0600

Sherman Ave. Liquor Store
2901 Sherman Avenue N.W.
Cor. Harvard St. & Sherman Ave. CO. 3040

SERVICE LIQUOR STORE
9th and L Streets N.W.
REpublic 1160

ACME LIQUOR SUPPLY CO.
1400 North Capitol Street
MIchigan 4200

HILLCO MARKET & LIQUOR
2016 Fourteenth Street N.W.
14th and U Streets DUpont 9030

TOKAY LIQUORS, INC.
417 Eleventh St. N.W.
Opposite Evening Star Bldg. DI. 2242

JEFFERSON LIQUOR
5303 Georgia Ave. N.W.
At Ingraham Street RAndolph 1010

CLIFTON LIQUORS
2502 Fourteenth Street N.W.
Corner 14th & Chapin Sts. COlumbia 2090

NORTHEAST

COLUMBIA WINE & LIQUOR
1151 Bladensburg Road N.E.
FRanklin 6666

ROSE'S LIQUOR STORE
830 Bladensburg Road N.E.
ATlantic 7777

WELTMAN'S LIQUOR DEPT. STORE
3935 Minnesota Ave. N.E.
Opposite Senator Theater TRinidad 5000

HAMLIN LIQUOR CO.
1812 Rhode Island Ave. N.E.
DUpont 4050

SOUTHEAST

NAT GANDEL'S
123 B Street S.E. on Capitol Hill
(Opposite Library of Congress) LIncoln 1000

AVENUE WINE & LIQUOR
2318 Pennsylvania Ave. S.E.
LIncoln 4400

Anacostia Thrifty Store
1205 Good Hope Road S.E.
Corner Good Hope Rd. and Nichols Ave. ATlantic 3610

Alloy's Fort Davis Liquor Co.
3847 Alabama Avenue S.E.
Top of Pa. Ave. Hill S.E. VIctor 2400

SOUTHWEST

WOHL'S, Inc.
624 Fourth Street S.W.
NAtional 6666

GLOBE LIQUORS
620 Seventh Street S.W.
MEtropolitan 3796

Strong's Imported Genuine Highland Blended
SCOTCH
3.35 FIFTH

Genuine Highland Blended 100% Scotch! Known for its rare quality and bouquet. 86 proof.

At "Thrifty" Stores

Imported by Schenley!
KINTORE SCOTCH
3.99 FIFTH

Unusually low price for so fine an imported Scotch. Smooth, mild. 86 proof.

At "Thrifty" Stores

14 YEARS OLD!
Laphroaig Imported 100%
SCOTCH
6.95 FIFTH

Pronounced "Lafroig." Long a favorite among Scotch connoisseurs. Imported, rich, full-flavored, 14-year-old straight Scotch. 91.4 proof.

At "Thrifty" Stores

Bottled-in-Bond
WILLETT'S STRAIGHT
KENTUCKY BOURBON
3.49 FIFTH

100 proof bottled-in-bond Bourbon. Distilled in the heart of Kentucky's finest Bourbon center. Fine straight or mixed.

At "Thrifty" Stores

HILL AND HILL KENTUCKY STRAIGHT
Bourbon
3.49 FIFTH

Here's an old favorite that's been in great demand. Unusually smooth, full-bodied. Straight Kentucky Bourbon. 86 proof.

At "Thrifty" Stores

Bottled-in-Bond
Waterfill & Frazier
KENTUCKY Bourbon
3.95 FIFTH

Here is famous Kentucky bourbon . . . known as one of America's finest bottled-in-bond bourbons. 100 proof.

At "Thrifty" Stores

Very Low Priced!
Montebello MARYLAND Straight Rye
2.99 FIFTH

Here's a great Maryland straight rye at an unusual low price. Makes a wonderful highball or cocktail. 86 proof.

At "Thrifty" Stores

Bosca Italian
Imported Chianti
1.19 FULL QUART

Fine imported Italian wine to improve any meal. Vintage 1940. 12% by volume.

At "Thrifty" Stores

Chantecaille
1936 French Imported
SAUTERNE or GRAVES WINE
1.59 FIFTH

Produced and bottled in the Bordeaux region of France under Government supervision and control. 12% to 14% by volume.

At "Thrifty" Stores

CHATEAU THIERY
SPARKLING BURGUNDY or CHAMPAGNE
1.66 FIFTH

This is an exceptional bargain at this price. Naturally fermented in the bottle. 12 to 14% by volume.

At "Thrifty" Stores

DUCHESSE
CHAMPAGNE & SPARKLING BURGUNDY
2.49 FIFTH

To make the occasion "special" try "Duchesse." Naturally fermented in the bottle. 12% by volume.

At "Thrifty" Stores

5-year-old Imported Spanish Colette
BRANDY
2.99 FIFTH

This fine imported brandy is bottled in Spain. 5 years old; full bodied and rich in flavor. 84 proof.

At "Thrifty" Stores

English Peer
DRY MARTINI COCKTAILS

Just chill and serve! The distilled spirits are distilled dry gin. 48 proof.

1.49 FIFTH

At "Thrifty" Stores

Money-Back Guarantee
Isotta Sweet or Dry
VERMOUTH

Try it once. If this isn't as fine as any imported Vermouth you've tasted your money will be refunded. 18% to 20% by volume.

99c FIFTH

At "Thrifty" Stores

Old Mr. Dorsey
STRAIGHT BOURBON

Famous Old Mr. Dorsey at a low, low price. Your party host. Straight Bourbon whiskey. 86 proof.

2.69 FIFTH

At "Thrifty" Stores

Full Quart Carioca Imported
RUM

Imported, famous Carioca rum at a "Thrifty" low price. Noted as a great "mixer." 86 proof.

2.98 2 Pints

At "Thrifty" Stores

White's Club
IRISH WHISKEY

It's full 5 years old. It's a blend of Irish straight whiskies. It's terrific! 86 proof.

4.95 FIFTH

At "Thrifty" Stores

Old Bohemian BEER
In Throw-Away Bottles
1.99 CASE

Famous Bohemian beer to satisfy the most exacting palates. No deposit . . . No returns!

At "Thrifty" Stores

No Deposit! No Return
BEER
In Throw-Away Bottles

Tru-Blu ..... 2.49 Case
Cumberland
Old German ..... 2.49 Case

At "Thrifty" Stores

Tasty, Refreshing
LEBANON VALLEY BEER

Very delicious tangy beer brewed in the heart of Pennsylvania.

2.15 CASE Plus Deposit

At "Thrifty" Stores

Yanks Climb on Nats' Pitching Early to Win, 7-2

This Morning

—With Shirley Povich

ORLANDO, FLA., MARCH 16.—The patience of Bill Dickey and Jim Turner, the Yankee coaches who are supposed to teach Yogi Berra and Don Johnson how to catch and pitch, respectively, is now believed to be wearing a bit thin.

Neither has given up yet in their appointed tasks, but a trend was noted the other day when Turner observed to Dickey, "I believe we have a couple of slow-learning boys."

POVICH

Turner's man, Johnson, is still wild and lacking in poise to go with his fast ball. Berra, who doesn't want to catch anyway, and would prefer to play the outfield where he probably will end up, is handicapped by small hands and stubby fingers. He throws sliders to second base.

Yogi is not quite what you would call an apt student, anyway. He has been catching for a part of two seasons now, and the best that can be said for him is that if he hasn't improved, at least he hasn't slipped. "Dickey is teaching me all of his experience," says Yogi, who dotes on new words.

BERRA MADE NEWS in the Yankees' training camp last week by crashing his new car into an old tree. Car repairs cost him $1000, and Berra's knee repairs cost the Yankees a small sum. It was more experience for Berra than one of his crash-drives last year in St. Louis. That day he uprooted a hydrant and got out cheaply for $300.

Happening as it did the same day that Art Houtteman of the Tigers was gravely injured in an auto collision, Berra's accident was contrasting in the levity of its treatment by the press. While physicians were in deep consultation concerning Houtteman, it was reported that "following Berra's crash, a tree surgeon was sent for."

Berra may have a profound affect on the Yankee lineup, nevertheless. His ineptness behind the plate will be felt, no doubt, by Tommy Henrich, who will be called in from right field to play first That strategy will be dictated by the necessity for keeping Berra's bat in the lineup in right field, the place where his defense deficiencies are calculated to do the least harm.

YOU'D HAVE TO SAY the Yankees are an alarmed ball club right now. The catcher they do come up with isn't going to be a hitting catcher. None of the rookies at first base are panning out. Frank Shea has a sore arm. They showed a lack of power when they made only two runs in the first 22 innings of their exhibition games. And then there is the dubious future of Joe DiMaggio.

There's a play by Manager Casey Stengel at being optimistic about DiMaggio's sore heel that is keeping him out of the lineup, but DiMaggio doesn't share it. He's plainly brooding about it, and wondering if another operation will keep him out of most of the season. DiMag, who knows his own pain best, is somewhat out of patience with the doctors, too.

This was the year when DiMaggio was eager. He presumed his troubles of last year were behind him. For most of the season he was a bailing-wire case. Favoring his sore heel, he came down with a charley horse in his thigh and a wrenched knee. On top of that, treatment produced a skin rash the length of his right arm. Now he visions a repetition of that trouble.

THE MULTIPLE COMPLICATION that set in after DiMaggio's heel spur caused him to favor the leg, are reminiscent of Dizzy Dean's fade-out as a pitching ace. It was following a line-drive against his toe in the All-Star game in Washington in 1937, that Dean ruined his pitching arm with an unorthodox delivery in attempts to take the pressure off his damaged foot.

Phil Rizzuto has met no test yet after his arm operation, but there are a couple of bright items on the club. George Stirnweiss for the first time in two seasons is without his paunch, and in playing shape. Fred Sanford, the big pitcher they bought from the Browns for $100,000 last winter, looks like the hottest thing on the staff in the early games.

In some quarters though, Sanford's winning qualities are somewhat suspect. He led the league in defeats last year with 21, and won 12 games.

He is supposed to have a lot of stuff, but the sour fact remains that the seventh-place Nats have slapped him down the last six times he faced them. That's no recommendation, you's have to say.

Simmons Calls Rolfe 'Popoff'

Tigers, A's Feuding and Mack Hints Nats May Top Detroit

West Palm Beach, Fla., March 16 (U.P.).—A promising feud burst in the open today between the Philadelphia Athletics and Detroit Tigers, both of whom have first-division ambitions.

Al Simmons, the big coach of the Athletics, sounded off his contempt for the new Tiger manager, Red Rolfe, describing him as a "popoff."

"Where does he get off saying that the Tigers are going to finish in the first division?" said Simmons. "It seems to me it would be better for him to be in the league awhile and then if he finishes high up in the race to talk about it. I don't know what clubs he thinks they're going to beat out, but I'll bet we'll finish higher than they do."

Mack Agrees

While not as outspoken as Simmons, Owner-Manager Connie Mack of the A's, who is particularly pleased with the progress of his club, couldn't see that the Tigers were particularly outstanding.

"I just don't see where Detroit has strengthened any at all," Mack said. "I think the clubs we will have to beat will be Cleveland, Boston and New York."

Mack said he thought that Washington might be a surprise team because with Joey Kuhel taking over in his second season as manager, "the boys now have confidence in themselves they didn't have before."

Without saying so Mack intimated that the Nats might even overtake the Tigers.

"Washington looks so much better than last year," he said. "They will be shooting for the first division. Their pitching should be much improved."

Earlier Rolfe in sizing up the pennant race, ignored the Athletics, despite the fact that they finished fourth last season while Detroit wound up fifth.

"As far as you can tell now it looks like the Boston Red Sox will be the toughest team, then Cleveland and the New York Yankees," Rolfe said. "And if anybody beats any one of them out for the pennant I think we have the best chance. I am convinced we have a better ball club than a year ago."

Gorgeous George Still Draws Here

Despite his box office flop at Madison Square Garden, Gorgeous George still maintains some allure at Turner's Arena.

George attracted some 2732 fans who contributed a gross gate of $8300 for the dubious pleasure of watching him pin Rudy Dusek in 19 minutes. There was the usual aftermath—a simulated fight in which Referee Bennie Bortnick was in the middle, naturally. At that, George was a near casualty. One of the mat maniacs burned him with a cigar and George shrieked, "Arrest that man."

Results

BASKETBALL

BASKETBALL ASSOCIATION OF AMERICA

Washington 85 ..... Minneapolis 72
Chicago 107 ..... Boston 82
Rochester 94 ..... New York 89
St. Louis 81 ..... Providence 69

COLLEGE

Oklahoma A&M 52 ..... Nebraska 35
Albright 57 ..... Swarthmore 46

NATIONAL AAU TOURNAMENT
THIRD ROUND

Peoria (Ill.) Caterpillars, 48; Little Rock (Ark.) Morgans, 37.
Los Angeles Cliffons, 78; Winston-Salem Hanes, 53.
Seattle Alpines, 48; Shreveport Grayons, 44.
Los Angeles Police, 65; Lincoln (Nebr.) Nut House, 55.
Oklahoma City U., 44; Dayton Zimmermans, 35.
Oakland Bittners, 57; Arlington Motors (Tex.), 55.
Phillips Oilers (Okla.) 57 Salt Lake 40

What's On Today

COLLEGE BASKETBALL

C. I. A. A. tournament, first round.
Howard vs. Virginia State and Virginia Union vs. Hampton, Uline Arena, 3 p. m.
N. C. State vs. Shaw and Morgan State vs. West Virginia State, Uline Arena, 8 p. m.

HIGH SCHOOL BASKETBALL

Armstrong and Dunbar of Washington entered in invitation tournament at Fayetteville, N. C.

PROFESSIONAL BASKETBALL

Caps at Philadelphia.

Caps Romp, Limit Mikan To 24, 2 Shy Of Record

By Morris Siegel
Post Reporter

George Mikan fell two points short of establishing a pro basketball scoring record last night and his Minneapolis Lakers fell 14 points short of whipping the Washington Caps.

Mikan dunked in 24 points—6 field goals and 12 free throws—to inch up on the record now held by Philadelphia's Joe Fulks, but the Caps survived his performance and clipped the Lakers, 85 to 72.

That Mikan didn't crack Fulks' mark of 1611 points last night is a tribute to the great defense the Caps threw around the lumbering, bespectacled shooter from DePaul.

Hermsen Defensive Star

Kleggie Hermsen, Jack Nichols and Bones McKinney were the key men of a sliding zone defense the local hot shots whipped up for the occasion and they were so successful that Mikan, obviously disgusted, left the game three minutes before it was over.

True, Mikan made 24 points, but he made 'em all the hard way. With Hermsen tailing him and Nichols and McKinney coming over to help, Mikan simply couldn't get his massive hands on the ball frequently enough to do any real scoring.

All three Cap defenders fouled out guarding Mikan. Hermsen fouled out with six minutes to play, McKinney three minutes later and Nichols seconds before the game ended.

But the trio did their job. They were determined that Mikan wasn't going to break any record against them and they saw to it that he didn't. Seconds before he left the game, Mikan missed an opportunity to tie the record when he missed a free throw, one of four he failed to sink.

Mikan Disgusted

The net that Hermsen, the ringleader of the attack, Nichols and McKinney threw around the 6 foot 10 inch star was so tight that Mikan took only 22 shots, about 10 less than he normally takes. Eight minutes of the ball game had gone before he attempted his first goal which, incidentally, he missed.

Peeved and embarrassed that he couldn't run wild against the Caps as he did in January when he scored 48 points against them, Mikan constantly complained to the officials. This made him none too popular with the crowd of 4169 Uline Arena patrons who turned out for the clash between Washington's Eastern division champs and the Western division's second-place club.

Hermsen's great showing against Mikan completely overshadowed the game itself. Kleggie, no pygmy himself at 6 foot 8, played his best game of the year, and the tremendous ovation he received from the crowd was well deserved. He correctly anticipated practically every move Mikan made and whenever Mikan stretched out his hands to receive a pass, Hermsen's big mitts were there to bat it away from him.

Couldn't Get the Ball

And on the few times that the Lakers managed to get the ball into their pivot man, Nichols and McKinney would come over to tie him in a knot.

As a result, the Lakers had to shoot set shots from outside and they were too successful, making only 23 out of 97.

Little Sonny Hertzberg went practically all the way for the Caps, playing a magnificent floor game and dropping in 15 points beside. He was second only to Jack Nichols, who got 17, for high point honors on the Cap side. Other than Mikan, Jim Pollard was the only effective Laker, making 16 points.

M'eapolis	G	FG	FP	P	Wash.	G	FG	FP	P
Pollard, f.	6	4	4	16	N'lander, f	3	1	5	7
Carlson, f.	1	0	2	2	McK'ney, f	5	0	6	10
Jaros, f.	0	1	2	2	Zunic, f	3	6	1	12
Ferrin, f.	4	3	2	11	H'zberg, f	5	4	3	14
Kachan, f.	3	2	2	8	Nichols, c	7	3	6	17
Mikan, c	6	12	5	24	Hermsen, c	3	2	6	8
Gardner, c	1	1	0	3	Feerick, g	4	6	1	14
Sch'fer, g	2	2	3	6	Schulz, g	1	1	1	3
Forman, g	0	0	1	0	K'aveck, g	0	0	1	0
J'ensen, g	0	1	1	1					
Dwan, g	0	0	0	0	Totals	31	23	30	85
Totals	23	26	22	72					

Lakers	17	13	18	24—72
Caps	22	19	20	24—85

Free throws missed: Washington—Nichols, Hermsen (2). Minneapolis—Pollard (3), Ferrin (2), Mikan (4), Dwan.

Jockey Club, Bowie War Over Merger

Annapolis, Md., March 16 (AP).—Open warfare between Bowie and the Maryland Jockey Club flared today over the proposal to pick up old Pimlico race track in Baltimore and move in with Laurel 25 miles away.

The battleground for the scrap between the two Maryland racing interests was a hearing on the Jockey Club's plan before the Maryland Senate's finance committee.

Stuart S. Janney, chairman of the Racing Commission which has indorsed abandonment of the 79-year-old track, urged passage of a bill implementing the plan because:

"The ability of Pimlico to maintain its past high type of racing in the next few years with its antiquated plant is very much in question."

Janney ruffled the Bowie officials when after paying tribute to the quality of Pimlico racing he said "unfortunately I can't say the same thing with regard to Bowie. Nor can racing at Bowie compare in caliber with that at Laurel or Havre de Grace."

Attorney Joseph M. Wyatt, representing Bowie, replied by citing the two tracks' decline in betting last year—1.84 per cent at Bowie, 16 per cent at Pimlico.

Former State Senator James J. Lindsay, Jockey Club spokesman, said the transfer to laurel is "inescapable" because there is no room for expanding Pimlico and it would be impractical to spend five million dollars for a new track.

The pending bill would allow Pimlico to run its 25 days at Laurel next year and to spend there $500,000 of building funds on deposit with the State.

Bowie opposed the move mostly because it would concentrate racing in Southern Maryland where Bowie is located.

As for competition from tracks in other States, Wyatt said "we simply have to face it and even if a 10 million dollar plant were built it would not attract people from New Jersey.

Aggies Win, 52-35, Gain NCAA Berth

Kansas City, March 16 (AP).—The Oklahoma A. and M. Aggies won a berth in the National Collegiate Athletic Association's western basketball play-offs here Saturday by defeating the Big Seven Conference Nebraska Cornhuskers, 52 to 35, tonight.

Oklahoma A. and M. will meet Wyoming, the Rocky Mountain area champion, in the western playoffs at 8 p. m. (CST) Friday. Arkansas and Oregon State are paired in the second game at 9:45 p. m.

YMCA Results

Three games were played last night in the Boys Senior YMCA basketball league. Westminster defeated the YMCA Flashes, 49-32; Hyattsville trounced Woodward, 60-9; and the Capitol Pages beat Falls Church, 38-28.

The Washington Post

CHARLIE GUYON (left) and HAROLD EMERSON

Guyon Host to Emerson

Former Indian Batterymates In Heap Big Pow-Wow Here

By Herb Heft
Post Reporter

TWO WRINKLED, BUT SPRIGHTLY Chippewas met here yesterday for the first time in 45 years and agreed they could show those modern Cleveland Indians a few baseball tricks.

Both of them 70 now, they once formed the most colorful all-Indian battery combination in the country. "Chief" Charlie Guyon, veteran Eastern High coach, was the catching staff, and Harold Emerson the pitching half with the Nebraska Indians barnstormers.

Of course, Guyon and Emerson are adopted names. Back on the White Earth, Minn., reservation, Charlie was known as O-No-Gish, or, appropriately, "Big Appetite."

Emerson's tribal name is Gayzhee-bow-way-say, or "Running-Around-in-Circles."

They last saw each other in September, 1905.

Emerson stuck with the team for 14 more years. But, timid when out among the strange palefaces, he hadn't strayed off the reservation from 1919 until this week.

HE IS HERE, delegated by his 16,000 tribesmen to protest the law which prohibits the sale of firewater to the Indians out West. He'll visit Congressmen and Department of Interior officials during the coming week.

His first stop here was Chief Guyon's office over at Eastern High, where the two hugged, talked over old baseball playing times, and gave their imaginations an exercise.

Emerson remarked that except for Charlie's grey, crew-cropped hair, his former catcher had hardly changed through the years.

"Charlie still has that mischevious sparkle in his eye," remarked the pitcher. "He used to play tricks on the opposing batters. He'd tell them in advance what I was going to pitch. Only they'd never understand. Charlie was telling them in the ancient Chippewa tongue.

"Charlie was the fastest catcher I ever saw," continued Emerson.

"One day, Charlie smashed a vicious liner through the pitcher's box, and raced around first base so quickly that his own liner socked him in the back of his neck as he slid into second."

Concerning Emerson, Guyon said:

"He was a lefthander with a submarine pitching motion. He had more stuff and stamina than Carl Mays, who had the same style with the Yankees in the 1920s.

"He won 60 games for our barnstorming team in 1905, and Connie Mack, John McGraw and Charlie Comiskey all wanted him to try out for their teams. But Harold didn't trust the white man, and wouldn't leave his tribal buddies," said Guyon.

Life Story Of Joe Louis Begins Sunday

Joe Louis' life story begins in The Washington Post next Sunday and will run for 15 days. The daily instalments were arranged through the permission of the New York Times and Life magazine.

Louis goes back to his early days in Alabama, and in his own words describes his life up to the present when he is embarking on a life as a boxing promoter.

It also tells of his breaks in attaining his position and gives an insight into some of the people who made those breaks possible.

Don't miss "My Story."

Ransom Wins Seminole Golf

West Palm Beach, Fla., March 16 (AP).—Three teams tied for first place today in the Seminole Clubs' annual pro-amateur golf tournament.

For the second straight year Henry Ransom, St. Andrews, Ill., professional, won the $11,000 professional medal play tournament. He carded a 35-32—67 for a 36-hole total of 137. Last year he won with 138.

Professional Skip Alexander, Southern Pines, N. C., and Amateur Partner A. B. Chace, Providence, R. I.; George Rasmussen, Palm, Beach, and Ed Furgol, Detroit, and Joseph Scheerer, Newark, N. J., with Professional Dave Douglas, Wilmington, Del., deadlocked for first in the pro-amateur tourney with a 36-hole best ball of 128.

Tommy Shevlin and Pro Jimmy Thomson, both of New York, and Charles Amory, New York, with Cary Middlecoff, Memphis, Tenn., were second low best ball winners with 129.

Big Jim Ferrier, San Francisco, was runnerup in the individual pro tourney with 68-31—138. Lloyd Mangrum, Niles, Ill.; Eric Monti, Santa Monica, Calif., and Middlecoff deadlocked for third with 139's. Johnny Revolta, Evanston, Ill., who led the field in the 18-hole round yesterday, carded a 140. Sam Snead, White Sulphur Springs, W. Va., tied with E. J. (Dutch) Harrison, Little Rock, Ark., with 141's. Furgol and Lawson Little, Monterey, Calif., had 142's.

Little Cause to Celebrate Today

'Shure,' 'Tis Another Famine That Has Hit Irish---a Scarcity of Athletes This Time

By Patrick J. Keith

NEW YORK, March 16 (U.P.).—Things may be okay in Glocca Morra, but it's a long way to Tipperary so far as improvement of the Irish-American athletic picture is concerned.

Time was when the "Fighting Irish" in this country took in considerably more territory than the Notre Dame campus. But a quick peek around the country shows a dearth of Irish athletes and prospects are blacker than that notorious potato famine.

Take boxing for instance. It once bore the illustrious names of Sullivan, Walker, Gibbons, O'Dowd, Burns, Fitzsimmons, Loughran and Ryan to mention a few.

Right now there isn't a single Americanized Harp among the world ring titlists, although Rinty Monoghan of Ireland, the flyweight champion, is helping to save some face. There are a few up and coming in the boxing world such as Middleweight Jimmy Flood, Lightweight Del Flanagan and Featherweight Pat Brady. But it just about ends there so far as patrons of the Ould Sod are concerned.

Hockey has but two standouts who possibly can trace blood line back to the land of the shamrocks—Buddy O'Connor of the New York Rangers and a native of Eire, Shamus McFadden of Detroit. Tennis is just as forlorn. So is swimming, diving and rowing, although a lad named John Kelly is pretty hard to beat in sculls competition. Speed skating reveals only one, Bobby Fitzgerald.

If you had to rely solely on Irishmen for a baseball team, you'd have a hard time getting out of the cellar in either the National or American league. In fact, your Irish probably would have a tough time winning the Wisconsin State League pennant.

And try to remember, if you can, the last time descendants of the Emerald Isle dotted an All-American football team. Last fall, you could just about count the good Irish football players on the fingers of one hand, unless, of course, you included soccer.

With names like Hogan, Stranahan and Polly Riley in golfing world, you wouldn't have to miss more than a putt or two worrying about the Irish in this sport. Track is barely holding its own even with Bill Dwyer, Tommy Comerford, Jim Gilhooley and Phil O'Connell.

College basketball Irish are best of any sport. A coach could pick himself a pretty neat team with such candidates as Easy Ed Macauley of St. Louis, Jack Kerris of Loyola, Dick McGuire of St. John's, Harry Donavan of Muhlenberg, Paul O'Brien of Butler and Kevin O'Shea of Notre Dame to choose from. Notre Dame, by the way, has three Irish on its first five which should set some sort of precedent.

But, generally speaking, most of the sports rosters in the country are shy of Irish.

Grapefruit Loop

Cards Win As Musial's Triple Aids

St. Petersburg, Fla., March 16 (AP).—A long triple by Stan Musial, the National League's leading hitter last year, featured a two-run ninth inning rally that gave the St. Louis Cardinals a 5-4 decision over the Boston Red Sox in an exhibition game today.

A base on balls followed by Musial's three-bagger and a sacrifice fly by Ed Sauer accounted for the two runs.

Boston (A)	001 000 021	4	9	1
St. Louis (N)	001 010 102	5	10	2

Hughson, E. Johnson (4), Stobbs (7) and Batts; Brecheen, Hearn (4), Bishop (8) and Garagiola, Baker.

A's Top Dodgers in 11th

Vero Beach, Fla., March 16 (AP).—Sam Chapman's triple behind a walk to Hank Majeski enabled the Philadelphia Athletics to beat the Brooklyn Dodgers, 4-3 in 11 innings today. It was the Dodgers' first defeat in four exhibition games.

Philadelphia (A)	300 000 000 01	4	7	2
Brooklyn (N) ...	000 021 000 00	3	9	1

Coleman, Brissie (4), Harris (7) and Astroth; Barney, Branca (4), Hatten (6), Lagx (10) and Edwards.

Rookies Shine for Tribe

Tucson, Ariz., March 16 (AP).—A pair of rookie right-handers pitched the World Champion Cleveland Indians to a victory over the Chicago White Sox today, 4 to 2.

Lyman Linde and Mike Garcia were the hurlers who tamed the Sox. Linde, 26, who was with Baltimore last season, received the credit. In the first five innings he allowed one run and three hits. Garcia allowed the same, the run coming on Gus Zernial's homer in the eighth.

Chicago (A)	010 000 010	2	6	3
Cleveland (A)	010 210 00x	4	10	0

Gettel, Linde (6) and Tipton, Wheeler (6); Linde, Garcia (6) and Stockhausen, Murray (6).

Tigers Rout Braves, 7-2

Bradentown, Fla., March 16 (AP).—Detroit's Tigers made two walks, an error and two singles good for four runs in the fifth inning today as they defeated the Boston Braves 7-2 before 1993 customers.

Detroit (A)	000 041 002	7	12	3
Boston (N)	000 001 100	2	5	2

Grissom, Trout (5) and Ginsberg; Hall, Voiselle (6), Manville (8) and Burris.

Phils Win on Homer

Clearwater, Fla., March 16 (U.P.).—Bill Nicholson's sixth-inning home run broke a 1-to-1 tie and gave the Philadelphia Phils a 2-to-1 victory over the Cincinnati Reds today before a chilled crowd of 1137.

Cincinnati (N)	010 000 000	1	9	1
Philadelphia (N) ...	001 001 00x	2	8	0

Cress, Howell (5), Perkowski (8) and Pramesa; Rowe, Meyers (4) and Lopat, Seminick (7).

Homer Downs Bucs

Oakland, Calif., March 16 (AP).—George Metkovich smashed a 3-run homer off Kirby Higbe in the fifth to give the Oakland Club of the Pacific Coast League a 5-4 verdict over the Pittsburgh Pirates today.

Pittsburgh (N)	000 002 001	4	8	2
Oakland (PCL)	001 040 00x	5	7	2

Higbe, Johnson (6), Main (8) and McCullough; Tost, Shone (7) and Raimondi, Muclabey (7).

Cubs Down Giants

Phoenix, Ariz., March 16 (AP).—The Chicago Cubs hopped on Sheldon Jones for seven runs in the third inning today to beat the New York Giants, 10-5.

Chicago (N)	007 010 002	10	14	4
New York (N)	000 202 010	5	11	1

Leonard, Carlsen (3), Rush (7) and Sheffing; Jones, Marlung (4), Ayers (7) and Cooper, Yvars (8).

Seals Beat Browns

San Francisco, Calif., March 16 (AP).—The San Francisco Seals staged an eighth inning uprising and defeated the American League St. Louis Browns 7 to 5 in an exhibition game today.

St. Louis (A)	000 021 020	5	8	2
San Francisco (PCL)	200 100 01x	7	10	0

Drews, Garver (6), Malloy (8) and Moss; Melton, Gables (7) and Parlee.

Porterfield Holds Griffs Runless for Five Innings

By Shirley Povich
Post Reporter

Orlando, Fla., March 16.—The Nats made it three out of four today—defeats that is—with a surprising show of futility against the Yanks who, without Joe DiMaggio, breezed to a 7-to-2 victory.

Orlando's biggest fan turn-out in years, 2936 customers, waited for six innings before they saw the Nats get their second hit and their first run of the day against Yankee pitching.

Yankee Rookie Rob Porterfield frustrated the Nats completely in the opening five innings. All that stood between Porterfield and a no-hit performance during that span was a bunt that Gil Coan laid down the third baseline and beat out.

Nats Score Against Sanford

When big Fred Sanford took over in the sixth inning, the Nats were able to stir up a run, and they got another in the ninth, but they fell five runs short of sending the game into extra innings. Their output for the day was five hits.

Jerry Coleman, the rookie Yankee shortstop up from Newark with a .251 average, who is not supposed to hit, stepped out of character in the eighth inning. He walloped a two-run homer into the left field foliage in the eighth inning against Paul Calvert, who pitches from behind bifocals.

Ed Klieman, another bespectacled right-hander of the Nats, started the pitching and he was no great success. In fact, he was pretty dismal. The Yankees conked him for four runs on four hits in the second inning and the Nats got back in the ball game.

The Nats used up four pitchers and all of them were scored against except Rookie Dick Welteroth, who pitched only the ninth inning and didn't give the Yankees much of a shot at it.

Yanks Start Early

Klieman walked Tommy Henrich to open the second inning and launch disaster. Johnny Lindell singled to center. Cliff Mapes singled over first base. Ralph Houk singled to right a bit later and precipitated a wild throw by Buddy Lewis and even Porterfield got into the act with a single to left. It totaled up to a 4-0 lead for the Yankees.

Dick Weik yielded another Yankee run in the third inning into which he injected two wild pitches. Other factors were solid swats by Bobby Brown and Johnny Lindell who singled to left.

Calvert's home run pitch to Coleman with Hank Bauer on base upped the Yankees' total to seven runs for the day.

The Nats didn't get their second hit of the afternoon until Sanford relieved Porterfield in the sixth. Then Eddie Yost led off with a double to left, moved to third on Evans' grounder, and scored on Calvert's amazing long fly to center.

In the eighth, the Nats had Sanford reeling after filling the bases with none out on a walk to Robinson, Kozar's infield hit and a walk to Yost. Evans struck out, and the best the Nats got out of it was one run, scored while Pinch Hitter Lou Bevil was grounding into a double play.

Haight Keeps Busy On Radio, Television

Our Walter Haight will be a busy boy tonight, making both television and radio appearances for you lucky people.

At 7:30, he will be on WMAL's Channel 7 teamed with Dutch Bergman and Ed Carr as they oppose Jim Gibbons and his smart kids in a quiz contest. Then at 11, Haight inaugurates a nightly sports broadcast over Station WEAM (1390).

Nats' Box Score

New York (A)	AB	R	H	Rbi	O	A	E
Stirnweiss, 2b.	3	0	1	0	4	7	0
Phillips, 1b.	4	0	0	0	14	0	0
Brown, 3b.	5	1	1	0	0	2	0
Henrich, rf.	2	1	0	0	2	0	0
Bauer, cf.	1	1	1	0	0	1	0
Lindell, lf.	3	1	2	1	0	0	0
Keller, cf.	1	0	0	0	1	0	0
Mapes, cf., rf.	4	0	1	1	2	0	0
Coleman, ss.	4	2	3	2	0	4	0
Houk, c.	3	1	1	0	4	0	0
Porterfield, p.	2	0	1	1	0	2	0
aBerra	1	0	0	0	0	0	0
Sanford, p.	1	0	0	0	0	0	0
Totals	34	7	10	6	27	14	0

aGrounded out for Porterfield in sixth.

Washington	AB	R	H	Rbi	O	A	E
Coan, cf.	3	0	1	0	1	0	0
Simmons, cf.	1	0	0	0	0	0	0
Dente, ss.	4	1	1	0	2	2	0
Lewis, rf.	2	0	0	0	0	0	1
Robertson, rf.	2	0	0	0	0	0	0
Stewart, lf.	2	0	0	0	3	0	0
Vollmer, cf.	2	0	1	1	1	0	0
Robinson, 1b.	2	0	0	0	9	2	0
Kozar, 2b.	3	0	1	0	5	3	0
Yost, 3b.	2	1	1	0	0	2	0
Evans, c.	3	0	0	0	3	1	0
Klieman, p.	0	0	0	0	0	1	0
Weik, p.	1	0	0	0	0	0	0
Calvert, p.	1	0	0	1	2	0	0
aBevil	1	0	0	0	0	0	0
Welteroth, p.	0	0	0	0	1	0	0
Totals	29	2	5	2	27	10	1

aHit into double play for Calvert in eighth.

New York	041	000	020—7
WASHINGTON	000	001	001—2

TWO-BASE HIT—Yost. HOME RUN—Coleman. DOUBLE PLAYS—Kozar to Dente to Robinson; Stirnweiss to Phillips; Dente to Robinson. LEFT ON BASES—New York, 5; Washington, 3. BASE ON BALLS—Klieman, 1; Calvert, 1; Weik, 2; Sanford, 2; Welteroth, 1. STRIKEOUTS—Porterfield, 1 in 5, 0 runs; Sanford, 4 in 4, 2 runs; Klieman, 5 in 2, 4 runs; Weik, 2 in 3, 1 run; Calvert, 3 in 3, 2 runs; Welteroth, 0 in 1, 0 runs. WILD PITCHES—Weik (2). BALK—Welteroth. WINNER—Porterfield. LOSER—Klieman. UMPIRES—Honochick, Pappatella and Passarella. TIME—2:05.

LIKE SULPHUR AND MOLASSES
COLOR'S GOOD FOR WHAT AILS YOU

PASTEL SHIRTS $3.50 to $4.95

lemon aqua peach beige grey ecru bamboo hello green blue

SPRING FEVER? Drop in at the YMS and find a sure cure. COLOR! In large or small doses . . . PASTEL shirts. Ten colors with spread collars and French cuffs. Ties! Hats! Cuff Links! Hose! And other accessories. Colors to fit any prescription. Stop in today and meet our "Doctors of Fashion."

Pure Silk Repp Stripe Ties $2.50
Solid Color and Striped Knit Ties $1.50
Cotton Elastic-Top Socks 65c
Spun Nylon Hose $1.50
Hankies with Rolled Hems 65c
Braces—Clip or Button Ends $1.50
Swank Stone Links—Tie Clasps $1.50

FAMOUS FOR FAMOUS MAKES . . . SINCE 1911

The Young Men's Shop
37th Year at 1319 F Street

287 Bowlers Divide $2434 in Record Post Benefit Tourney

Galloway, Wellington Pace 11,000 Entries

A total of $2434 in prize money will be distributed to bowlers in this area for the Third Annual Washington Post Bowling Tournament which ended recently with a record-breaking field of approximately 11,000 duckpinners participating.

To Don Galloway, 17-year-old Tech High School student rolling at Mount Rainier, went the men's first prize of $100, while the winner among the women was Mrs. Alma Wellington of Columbia Alleys, who captured $50. Galloway had 400-90—490, and Mrs. Wellington, 382-63—445.

SPECIAL PRIZES

MEN'S DIVISION

High Game

Name	Score	Prize	Alley
1. F. Fattorini	193	$10	Penn
2. L. Fulp	183	7	Bethesda
3. M. Wolf	181	5	King Pin
4. L. Darocy	180	3	Col. Vill.
High Set			
1. J. Cicala	440	$10	Al. Temple
2. S. Shreve	437	7	Brookland
3. G. Stair	435	5	Rosslyn
4. J. Palmer	433	3	Penn

WOMEN'S DIVISION

High Game

Name	Score	Prize	Alley
1. L. Gulli	161	$10	Brookland
2. A. Carlson	154	7	HiSkor
3. E. Kays	153	5	Ice Palace
4. E. Baxter	151	3	Lafayette
High Set			
1. (tie) L. Gulli	392	$8.50	Brookland
R. Gillespie	392	8.50	Clarendon
3. (tie) B. Jones	384	4	King Pin
F. Johnson	384	4	Ice Palace

MEN'S SCORES

Names, Score, Prize, Alley:

1—Don Galloway, 400—90—490; $100; Mt. Rainier.
2—Joseph Kirk, 399—87—486; $75; Penn.
3—Jack Palmer, 433—51—484, $60; Penn.
4—James Payne, 405—75—480; $50; Hiser.
5—Wm. R. Kenney, 406—72—478; $40; GPO.
6—Howard Hancock, 390—87—477; $35; Spillway.
7—H. Glazett, 377—99—476; $27.50; Hi Skor.
8—J. P. Feeney, 422—54—476; $27.50; Penn.
9—E. R. Hackworth, 418—57—475; $23; Penn.
10—Ralph Siegel, 403—72—475; $23; Penn.
11—Harlan Semler, jr., 379—96—475; $23; Petworth.
12—Frank Caruso, 415—60—475; $23; King Pin.
13—Joe Cicala, 440—33—473; $22; Almas.
14—Ernest Wilson, 371—102—473; $22; Spillway.
15—Edward Schmidt, 418—54—472; $21; Bethesda.
16—Rae D. Conklin, 412—60—472; $21; Ice Palace.
17—Nick Smyrnas, 415—57—472; $21; Penn.
18—James R. Mitchell, 428—42—470; $20; Colonial Village.
19—Sam Shreve, 437—33—470; $20; Brookland.
20—Joe Pellegrino, 383—87—470; $20; Bethesda.
21—Bill Gann, 389—81—470; $20; Greenway.
22—Sam Ehrlich, 424—45—469; $19; Bethesda.
23—Stew Burger, 427—42—469; $19; Penn.
24—F. Fattorini, 388—81—469; $19; Penn.
25—Charles S. Henderson, 352—117—469; $19; Penn.
26—Richard Wood, 360—108—468; $18; Kalorama.
27—Gerald Stair, 435—33—468; $18; Rosslyn.
28—Darrell L. Davis, 417—51—468; $18; Penn.
29—Arthur Mims, 405—63—468; $18; King Pin.
30—Burt Lynn, 416—51—467; $17; Rosslyn.
31—Bill Moore, 398—69—467; $17; Lucky Strike.
32—Eugene P. Pallange, 404—63—467; $17; Penn.
33—Robert A. McCullough, 377—90—467; $17; Bethesda.
34—Harold Bobb, 397—59—466; $16; Penn.
35—Marshall E. Jacobs, 364—102—466; $16; Ice Palace.
36—Leo Sherman, 403—63—466; $16; Colonial Village.
37—Thos. M. Hughes, 393—72—465; $15; Mt. Rainier.
38—Smith Crawford, 384—81—465; $15; Hyattsville.
39—Carson Smith, 350—114—464; $14; Kalorama.
40—L. E. Foley, 374—90—464; $14; Colonial Village.
41—Jacques Abradie, jr., 368—96—464; $14; Bethesda Center.
42—Logan Jeffries, 392—72—464; $14; Lafayette.
43—Frank Beck, 416—48—464; $14; Lucky Strike.
44—Harold W. Yager, 395—69—464; $14; Ice Palace.
45—L. Rosenbloom, 418—45—463; $13; Penn.
46—Irving Burka, 402—60—462; $11; Penn.
47—Wm. R. Hicklin, 387—75—462; $11; Columbia.
48—A. W. Zanner, 417—45—462; $11; Petworth.
49—Robert J. Goldsmith, 366—96—462; $11; Hi-Skor.
50—Geo. Palladino, 380—81—461; $10; Hyattsville.
51—James Melton, 422—39—461; $10; Clarendon.
52—Paul Brown, 410—51—461; $10; Clarendon.
53—Carl Rice, 376—84—460; $10; Hyattsville.
54—Howard P. Valentine, 412—48—460; $10; King Pin.
55—Mayo C. Cox, 391—69—460; $10; Ice Palace.
56—Charles Brewington, 364—96—460; $10; Ice Palace.
57—Frank Parielli, 366—93—459; $10; Mt. Rainier.
58—Robt. MacCord, 405—54—459; $10; King Pin.
59—Frank G. Breen, 384—75—459; $15; University.
60—Bob Newberry, 396—63—459; $10; Lafayette.
61—John M. Derrick, 389—69—458; $9; Ice Palace.
62—Arthur Richman, 380—78—458; $9; Ice Palace.
63—Stanley Thomas, 389—69—458; $9; Columbia.
64—Frank D. Harding, 356—102—458; $9; Greenway.
65—Walter Carter, 352—105—457; $9; Kalorama.
66—James Armstrong, 388—69—457; $9; Hiser.
67—Robt. H. McCray, 352—105—457; $9; Bethesda.
68—Larry Palp, 424—33—457; $9; Bethesda.
69—Peter Kalla, 382—25—457; $9; Ice Palace.
70—Wm. R. Carnaghi, 364—93—457; $9; Ice Palace.
71—Marvin I. Goldberg, 361—96—457; $9; Penn.
72—Stewart Burger, 411—45—456; $8; Penn.
73—E. W. Metz, 369—87—456; $8; Kalorama.
74—Herbert F. Rice, 369—87—456; $8; Ice Palace.
75—W. H. Cliff, 423—33—456; $8; Bethesda.
76—[illegible] B. Moore, 360—96—456; $8; University.
77—R. F. Springer, 366—90—456; $8; Lafayette.
78—John A. Herschkorn, 359—96—455; $7; Arlington.
79—[illegible] Dunigan, 413—42—455; $7; Rosslyn.
80—O. W. Minor, 374—81—455; $7; Lafayette.
81—Bill Cleveland, 386—69—455; $7; Penn.
82—Rice M. Terrell, 382—72—454; $7; Lafayette.
83—Edgar Hoover, 349—105—454; $7; Columbia.
84—B. K. Helwig, 397—57—454; $7; Ice Palace.
85—Charles A. Logan, 388—66—454; $7; University.
86—T. J. Vandoren, 382—74—454; $7; Lafayette.
87—Nathan A. Hallensten, 406—48—454; $7; Hi-Skor.
88—M. W. Cullen, 354—99—453; $7; Ice Palace.
89—L. D. Irby, 393—60—453; $7; Greenway.
90—W. Carter, 345—108—453; $7; Kalorama.
91—G. Stricklin, 369—84—453; $6; Colonial Village.
92—Abe Roffeld, 408—45—453; $6; Penn.
93—M. F. Hewitt, 369—84—453; $6; Penn.
94—Stanley Love, 347—105—452; $6; Penn.
95—Bob Reid, 407—45—452; $6; Ice Palace.
96—A. H. Lettman, 356—96—452; $6; Petworth.
97—John Newfer, 377—75—452; $5; Greenway.
98—D. H. Seaton, 365—87—452; $5; GPO.
99—Max S. Libbee, 349—102—451; $5; Lafayette.
100—Maurice W. Agee, 364—87—451; $5; Bethesda Center.
101—Wm. F. Turner, 382—69—451; $5; Clarendon.
102—R. F. Gabriel, 331—120—451; $5; Kalorama.
103—Mark Waldron, 427—24—451; $5; Ice Palace.
104—J. Danauskas, 373—78—451; $5; Takoma.
105—H. Moritz, 341—111—451; $5; Penn.
106—Sam. Corcoran, 414—36—450; $4; Penn.
107—H. G. Bowman, 372—78—450; $4; Penn.
108—Ray Sullivan, 393—57—450; $4; Greenway.
109—O. C. Smith, 372—78—450; $4; Hyattsville.
110—Charles Johnson, 363—87—450; $4; Spillway.
111—Melvin C. Miller, 381—69—450; $4; University.
112—Ray Wolfe, 369—81—450; $4; Lafayette.
113—Ed. Stack, 384—66—450; $4; Hyattsville.
114—W. Molloy, 410—39—449; $3; Penn.
115—James N. Kline, 359—90—449; $3; Penn.
116—Maynard R. Southard, 374—75—449; $3; Penn.
117—P. Skelly, 407—42—449; $3; Penn.
118—Larkin C. Starbacher, 362—87—449; $3; Lucky Strike.
119—W. J. Wilkie, 347—102—449; $3; Arlington.
120—C. F. Pope, 374—75—449; $3; Arlington.
121—E. M. Caldwell, 350—99—449; $3; Lafayette.
122—Paul P. Huntley, 332—117—449; $3, Chevy Chase.
123—Charles A. Patterson, 398—51—449; $3; GPO.
124—Bill Maurer, 350—99—449; $3; Brookland.
125—Jim Paxton, 398—51—449; $3; Rosslyn.
126—A. M. Scarille, 353—96—449; $3; Mount Rainier.
127—Louis Darocy, 383—66—449; $3; Colonial Village.
128—Raymond B. Raum, 370—78—448; $3; Bethesda.
129—Eugene J. Corrado, 343—105—448; $3; Mount Rainier.
130—Harry Mudrick, 373—75—448; $3; Columbia.
131—R. P. Laulson, 361—87—448; $3; Colonial Village.
132—J. Freedman, 373—75—448; $3; Takoma.
123—Wm. Barrett, 331—117—448; $3; Chevy Chase.
134—J. Edwards, 412—36—448; $3; Greenway.
135—Frank Herbert, 327—120—447; $3; King Pin.
136—Ernest Walz, 381—66—447; $3; King Pin.
137—N. Viehmeyer, 393—54—447; $3; Greenway.
138—Wm. F. Turner, 378—69—447; $3; Arlington.
139—A. M. Smith, 369—78—447; $3; Penn.
140—Jerry Cowden, 381—66—447; $3; Hyattsville.
141—Chas. Dunn, 381—66—447; $3; Hyattsville.
142—Daniel Harrigan, 348—99—447; $3; Hi-Skor.
143—Wm. Bruder, jr., 360—87—447; $3; Ice Palace.
144—J. Willard, 399—48—447; $3; Mt. Rainier.
145—B. Murphy, 384—63—447; $3 GPO.
146—Wm. Dorsey, 392—54—446; $3; GPO.
147—John Rhyne, 398—48—446; $3; Hyattsville.
148—O. D. Pearson, 341—105—446; $3; Hi-Skor.
149—N. G. Love, 377—69—446; $3; King Pin.
150—Paul W. Anderson, 359—87—446; $3; King Pin.
151—Wm. G. Johnes, 380—66—446; $3; Penn.
152—Ray Heigh, 380—66—446; $3; Lucky Strike.
153—Norman Richardson, 373—72—445; $2; Lucky Strike.
154—Joseph Brack, 316—129—445; $2; Hi-Skor.
155—Lawrence De Moore, 352—93—445; $2; Hi-Skor.
156—Joe Withers, 358—87—445; $2; Ice Palace.
157—Harris Kassel, 379—66—445; $2; Ice Palace.
158—Cutie Hayne, 400—45—445; $2; Rosslyn.
159—Donald Shelton, 352—93—445; $2; Lafayette.
160—Lawrence S. Miller, 367—78—445; $2; Penn.
161—Lewis H. Guenthes, jr., 349—96—445; $2; Bethesda.
162—Robt. F. Miller, 364—81—445; $2; Bethesda.
163—James H. Kendrick, 340—105—445; $2; Hi-Skor.
164—Art Phillips, 400—45—445; $2; Colonial Village.
165—Edwin Koontz, 376—69—445; $2; Colonial Village.
166—John Lohr, 367—78—445; $2; Colonial Village.
167—John Yetter, 379—66—445; $2; University.
168—G. LeDane, 373—72—445; $2; Kalorama.
169—George Marshall, 372—72—444; $1; GPO.
170—Jack Hassett, 369—75—444; $1; Spillway.
171—Finn G. Olsen, 360—84—444; $1; Clarendon.
172—Charles M. Kannard, 369—75—444; $1; Lucky Strike.
173—John F. Reutemann, 351—93—444; $1; Ice Palace.
174—Joseph Westlein, 351—93—444; $1; Ice Palace.
175—Henry N. Levy, 378—66—444; $1; Greenway.
176—Robert Mountcastle, 339—105—444; $1; Greenway.
177—Theodore P. Chaconas, 378—66—444; $1; Penn.
178—Ivan Brendler, 369—75—444; $1; Penn.
179—E. J. Lechlider, 384—60—444; $1; Bethesda Center.
180—Frank Harris, 351—93—444; $1; Petworth.
181—Lewis J. Clook, 384—60—444; $1; Ice Palace.
182—John H. Compton, 371—72—443; $1; Lucky Strike.
183—Robert H. Appleby, 371—72—443; $1; Ice Palace.
184—Ray Sisler, 356—87—443; $1; Hi-Skor.
185—Ranold K. Ritta, 374—69—443; $1; Hi-Skor.
186—Harry Grossman, 376—69—443; $1; Hyattsville.
187—John Stump, 410—33—443; $1; Clarendon.
188—John H. Hughes, 377—66—443; $1; Penn.
189—Irvin J. Levy, 338—105—443; $1; Penn.
190—George P. Farver, 302—141—443; $1; Columbia.
191—Thomas L. Jones, 386—57—443; $1; Lafayette.
192—Warner W. Picketts, 371—72—443; $1; Boulevard.
193—Frank Werle, 395—48—443; $1; Brookland.
194—Dan Bock, 389—54—443; $1; Kalorama.
195—Harold Lewis, 389—54—443; $1; Brookland.
196—Dolphin Weber, 353—90—443; $1; Hyattsville.
197—Champ Bowen, 371—72—443; $1; Hyattsville.
198—C. L. Simmons, 374—69—443; $1; Hyattsville.
199—Dale McElravy, 326—117—443; $1; Kalorama.
200—William O. Daudt, 374—69—443; $1; Columbia.
201—Phillip Conigher, 362—81—443; $1; Rosslyn.
202—G. L. Schatz, 344—99—443; $1; Spillway.

WOMEN'S SCORES

1—Alma Wellington, 382—63—445; $50; Columbia.
2—Rita Dicker, 301—138—439; $40; Kalorama.
3—Helen Foster, 358—78—436; $28; Lucky Strike.
4—Helen Sticker, 382—54—436; $28; Penn.
5—Jean Moser, 381—54—435; $24; Brookland.
6—Evelyn E. Kays, 361—72—433; $21; Ice Palace.
7—Helen Bowen, 316—111—427; $16; Bethesda Center.
8—Evelyn Smith, 335—90—425; $15; Lucky Strike.
9—L. K. Maddox, 332—93—425; $15; Greenway.
10—Jean McComb, 335—90—425; $15; Colonial Village.
11—Mary H. Capper, 347—78—425; $15; Kalorama.
12—Louise Bovaldi, 337—87—424; $14; Lafayette.
13—Juanita Mowbray, 352—72—424; $14; Almas Temple.
14—Hilda Richardson, 354—69—423; $13; Kalorama.
15—Ruth Gillespie, 392—30—422; $12; Clarendon.
16—Mary Perry, 359—63—422; $12; King Pin.
17—Rose Forwe, 300—120—420; $11; Lucky Strike.
18—Louise Lowe, 360—60—420; $11; Colonial Village.
19—Vera M. Butler, 341—78—419; $10; Hi-Skor.
20—Gertha VanDevanter, 371—48—419; $10; Hyattsville.
21—Phoebe J. Yowell, 340—78—418; $9; Hyattsville.
22—Peggy E. Wall, 322—96—418; $9; Lafayette.
23—Mildred McSweiney, 358—60—418; $9; Clarendon.
24—V. J. Calvagno, 361—57—418; $9; Lafayette.
25—Eliz. Turner, 362—54—416; $8; Bethesda Center.
26—Ines Bryan, 368—48—416; $8; Ice Palace.
27—Gertrude Burak, 337—78—415; $7; Ice Palace.
28—Marie Boyd, 355—60—415; $7; Hi-Skor.
29—Bobby Jones, 379—36—415; $7; Hi-Skor.
30—Estelle Baxter, 369—45—414; $6; Lafayette.
31—Marguerite McDermott, 353—60—413; $5; Brookland.
32—Ruth Keyser, 332—81—413; $5; Bethesda.
33—Va. Lamolinara, 329—84—413; $5; Columbia.
34—Madeline Marsh, 320—93—413; $5; Colonial Village.
35—Leonora M. Rose, 328—84—412; $4; Bethesda.
36—Alberta Friedman, 352—60—412; $4; Takoma.
37—Edna Lewis, 355—57—412; $4; Lucky Strike.
38—Margaret Hould, 318—93—411; $4; Lucky Strike.
39—Francis Johnson, 384—27—411; $4; Ice Palace.
40—Lucille Young, 357—54—411; $4; Lucky Strike.
41—Eugenia Billings, 327—84—411; $4; Penn.
42—Lois C. Wright, 276—135—411; $4; Hyattsville.
43—Marge Dulin, 329—81—410; $3; University.
44—Ann Boehm, 259—150—409; $3; Bethesda.
45—Margaret Baird, 304—105—409; $3; Hi-Skor.
46—Margaret Lepore, 316—93—409; $3; Penn.
47—Josephine Pino, 285—123—408; $3; Ice Palace.
48—Martha Beach, 324—84—408; $3; Petworth.
49—Bonnie Knoblett, 383—24—407; $2; Lafayette.
50—Ruth Maddox, 266—141—407; $2; Brookland.
51—A. Black, 329—78—407; $2; Hi-Skor.
52—Gertrude Holden, 338—69—407; $2; Brookland.
53—Evelyn Gliem, 308—99—407; $2; Penn.
54—Mary A. Carraher, 331—75—406; $2; Lafayette.
55—Zell Layton, 331—75—406; $2; Bethesda.
56—Margaret O'Brien, 358—48—406; $2; Brookland.
57—Va. B. Siegel, 370—36—406; $2; Kalorama.
58—Eloise Rhoad, 351—54—405; $2; Lafayette.
59—Julia Young, 378—27—405; $2; Hyattsville.
60—Virginia Parks, 294—111—405; $2; Brookland.
61—Worna Wannall, 339—66—405; $2; GPO.
62—Kitty Burrows, 306—99—405; $2; Lucky Strike.
63—Thelma Miller, 339—66—405; $2; Penn.
64—Jane Eckloff, 341—63—404; $1; Hyattsville.
65—Dorothy Rowens, 347—57—404; $1; University.
66—Mildred Mister, 344—60—404; $1; Hyattsville.
67—Mary Liddy, 308—96—404; $1; Columbia.
68—C. L. Sanders, 299—105—404; $1; Bethesda Center.
69—Ollie Jones, 347—57—404; $1; King Pin.
70—Clara Cowell, 353—51—404; $1; Hi-Skor.

Bill Bennings

At Gulfstream Park

1—Bright Warrior, Covert Side, Cas Adams.

2—Braggadocio, Busy Whirl, Ann Rose.

3—Dynaflow, Lyn's Miracle, Double Dare.

4—Yellow Hornet, Royal Pigeon, Davie's Sister.

5—Jerry's Best, Mannequin, White Wine.

6—You and Me, Mirthmaker, Fugitive.

7—Rappahannock, Gretna Green, St. Jock.

8—Matinee Ride, Bonnie Flag, Cascadian.

Best Bet—You and Me.

Buck Weaver

AT GULFSTREAM

1—Erinsville, Cas Adams, Sir Blen.
2—Braggadocio, Myty Phar, Trifle.
3—Dynaflow, Gilded Hour, Stick by Me.
4—Yellow Hornet, Darby Dimout, Icanc.
5—Tarpan, Linwood Blue, Mannequin.
6—MIRTHMAKER, You and Me, Fugitive.
7—Rappahannock, Sunnip, Gretna Green.
8—Rockwood Argo, Mr. Dodo, Bonnie Flag.

AT FAIR GROUNDS

1—Cherakaid, Sildonna, Fire Kabo.
2—Riel Time, Stick to Me, Record March.
3—Larran, Free Night, Joe's Star.
4—Hygros Cherry, Like Always, Balladette.
5—Hy Spread, Zaca Bill, Treetown.
6—Comite Lad, Shadows Start, Crimson Pet.
7—CRAFT, Flo Lassie, Pigeons Pal.
8—Dover Road, Wise Sun, Stlouisan.
9—F. B. Eye, Singular, Lt. Bud.

Racing Chart at Gulfstream

WEDNESDAY, MARCH 16, 1949—BY THE ASSOCIATED PRESS. WEATHER CLEAR. TRACK FAST.

FIRST RACE—Six furlongs. Purse, $2200; claiming. For 4-year-olds up. Start good. Won driving; place same. Went to post at 2:06. Off at 2:08. Winner, P. L. Grissom's b. g. (3) by Okapi—The Damsel by Flag Pole. Trained by M. Barton. Value, $1475. Time, 1:12.

Horses	Jockeys	Wgt.	Post	St.	¼	½	Str.	Fin.	Straight
Okamsel	(Strange)	116	4	10	7 1½	4 2	3½	1 nk	$15.45
Onecbill	(Richard)	116	7	5	3 hd	3½	4 2	2 1½	10.10
Sweet Melody	(W'ams)	110	9	2	2 2	2 1½	2½	3 3	5.75
Cheek	(Wagner)	107	6	3	1 hd	1 hd	1 hd	4 1	11.45
Mixer	(Permane)	112	3	6	3½	5½	5½	5 1	13.05
Paper Clip	(B'cheller)	109	8	9	9 1	7 1½	7 1	6 2	4.23
Bregden	(Stewart)	116	2	8	8 4	8½	8½	7 2	32.25
Miss Yam	(Schmidl)	114	5	7	6½	9 1	9 1½	8½	3.90
Mintlock	(F. Smith)	112	1	4	4 2	6 2	6½	9½	5.55
Luk O'Sullivan	(S'eck)	106	11	1	10 1	10 2	10 2	10 4	23.50
Dusty Roads	(Carroll)	113	10	11	11	11	11	11	37.30

OKAMSEL, $12.90, $8.30, $6.60; ONECBILL, $10.50, $7.80; SWEET MELODY, $6.30.

SECOND RACE—Six furlongs. Purse, $2200; claiming. For 4-year-olds up. Start good. Won driving; place same. Went to post at 2:36. Off at 2:37½. Winner, J. W. McIntosh's b. f. (4) by Principal—Kirton by Penalo. Trained by Lily B. Deming. Value, $1475. Time, 1:12.

Horses	Jockeys	Wgt.	Post	St.	¼	½	Str.	Fin.	Straight
Grateful	(Batcheller)	107	2	12	11 hd	10 1	8 2	1 1½	$11.25
Sweepstake	(R'ertson)	111	7	9	9 1½	8½	2 1	2 nk	38.00
Casein	(Nelson)	105	10	6	6½	4½	3½	3 4	17.40
Greek Hero	(Schmidl)	112	8	10	10½	9 1	7½	4 4	4.85
Sunday Beau	(Duff)	114	12	4	5½	5½	4½	5½	12.55
Beauty	(Gonzalez)	112	11	5	3½	3½	5½	6½	30.85
Nomic	(Pierson)	112	3	7	8 1	12	9½	7½	6.30
Little Shrew	(S'ulock)	112	6	8	7 3	6½	6 hd	8 1	22.00
Virginia R. W.	(Cook)	109	4	2	1½	1½	1 1½	9 2	31.30
Merry Boy	(Strange)	112	1	11	12	11½	10 1	10 3	81.45
Portward	(Schreck)	105	9	1	4½	7 2	11 1	11 2	11.65
Yavapai	(Dewitt)	115	5	3	2 1½	2 2	12	12	10.90

GRATEFUL, $4.50, $3.20, $2.60; SWEEPSTAKE, $21.10, $10.90; CASEIN, $7.40.

DAILY DOUBLE, OKAMSEL AND GRATEFUL, PAID $86.70.

THIRD RACE—Four furlongs. Purse, $2200. For maiden 2-year-olds. Start good. Won easily; place same. Went to post at 3:06. Off at 3:07. Winner, W. L. Huntley's b. c. (2) by Whirlaway—Bitindependent by North Star III. Trained by J. J. Barker. Value, $1475. Time, 0:46⅘.

Horses	Jockeys	Wgt.	Post	St.	¼	Str.	Fin.	Straight
Whirling World	(Schmidl)	120	2	1	1 2	1 2	1 2	$1.55
Frank Bandel	(Buxton)	120	4	8	5 2	2 1	2 2	3.40
Mojo	(Bauer)	113	3	2	3 1	3½	3½	53.10
Guy Jr.	(Roberts)	115	11	5	2½	4 2	4 1	20.80
Gino Gray	(Permane)	120	7	4	4½	5½	5 1	15.00
Bilancem	(Scurlock)	120	6	6	6½	7½	6½	74.05
Sand Paper	(Corona)	115	8	7	7 1	6 1½	7½	21.95
Mystery Man	(Batcheller)	115	9	10	8½	8½	8 2	2.30
Listen to Me	(Nelson)	113	1	3	9 2	9 1	9 1	15.55
Golden View	(Williams)	120	5	9	10 3	10 2	10 4	109.55
Lucky Start	(Solimena)	120	10	11	11	11	11	112.30

WHIRLING WORLD, $3.10, $3.20, $2.90; FRANK BANDEL, $4.20, $3.90; MOJO, $11.90.

FOURTH RACE—One and one-sixteenth miles. Purse, $2200; claiming. For 3-year-olds. Start good. Won easily; place driving. Went to post at 3:34. Off at 3:34½. Winner, St. Clair Stable's ch. c. (3) by Isolater—Nile Queen by Sir Gallahad III. Trained by F. H. Merrill, jr. Value, $1475. Time, 1:46⅗.

Horses	Jockeys	Wgt.	Post	St.	¼	½	Str.	Fin.	Straight
Unapproachable	(R'ard)	114	6	8	8 hd	4 1	1 2	1 4	$2.75
Cherry Valley	(Dewitt)	112	9	9	10 1	7 2	3½	2 1½	37.05
Dainty Breeze	(R'son)	109	8	5	1 1	1 2	2 2	3 1	12.30
Pacific Star	(Powles)	106	2	6	2½	2 1	4 4	4 2	11.90
Silver Clad	(Gonzalez)	112	7	2	3½	5½	5½	5 1	16.20
Huachinango	(Duff)	110	5	12	12	11 2	9 1	6 2	14.20
Pleito	(Allgaier)	110	1	10	5½	3½	6½	7½	5.65
Accipiter	(Howell)	114	4	1	11 2	9 2	8 1½	8 2	5.00
Sambet A.	(Stout)	110	10	3	4½	6½	7 1	9 4	10.60
Stroll	(Knapp)	111	3	11	7½	8 1	10 1	10 2	8.20
Super Girl	(Mullins)	107	11	7	6½	10½	11 2	11 2	37.90
Blessed Dinah	(Flutie)	104	12	4	9 2	12	12	12	50.70

UNAPPROACHABLE, $7.50, $5.50, $4.20; CHERRY VALLEY, $27.30, $15.50; DAINTY BREEZE, $8.60.

FIFTH RACE—Six furlongs. Purse, $2400; claiming. For 3-year-olds. Start good. Won driving; place same. Went to post at 4:03. Off at 4:04½. Winner, J. Linsky's b. f. (3) by Bolingbroke—Neltnerone by Whichone. Trained by S. R. Shapoff. Value, $1550. Time, 1:12⅘.

Horses	Jockeys	Wgt.	Post	St.	¼	½	Str.	Fin.	Straight
One Broke	(Martin)	109	5	5	1 hd	1½	2 2	1 ns	†$0.90
Fraternal	(Permane)	108	3	8	7 1	3½	1½	2½	8.80
Tintina	(Cook)	114	4	4	4 hd	4½	4 2	3 2	7.20
Best Trick	(Scurlock)	112	7	1	2 1	7 1	8 1	4½	4.55
Bolo Runaway	(Smith)	103	2	3	5½	2½	3½	5 hd	34.90
Jessica B.	(Batcheller)	104	6	9	8½	5½	5½	6 2	13.90
Inchapella	(Hansman)	109	8	10	10	9 4	9 8	7 1½	14.45
Rablim	(Flutie)	99	10	2	9 1½	8 1½	7½	8 4	10.65
Grand Jean	(Stewart)	111	9	7	6½	6½	6½	9 4	69.50
Thriller	(Errico)	108	1	6	3½	10	10	10	†

†Mrs. S. R. Shapoff and J. Linsky entry.

ONE BROKE, $3.80, $2.90, $2.30; FRATERNAL, $7.20, $4.30; TINTINA, $3.60.

SIXTH RACE—One and one-sixteenth miles. Purse, $2500. For 3-year-olds. Start good. Won ridden out; place driving. Went to post at 4:33. Off at 4:33½. Winner, E. Dibe's b. c. (3) by Easton—Mistress Grier by John P. Grier. Trained by J. O. Burttschell. Value, $1650. Time, 1:45⅘.

Horses	Jockeys	Wgt.	Post	St.	¼	½	Str.	Fin.	Straight
Tarport Kid	(Zakoor)	115	7	7	6½	7½	1½	1 2	$10.20
Whirltown	(Richard)	120	2	10	9½	10½	4½	2½	3.30
Raucous	(Buxton)	120	10	5	3 2	3½	2 3	3½	14.05
Halcyara	(Stout)	115	9	12	12	9½	5½	4 1	14.35
Dielle	(Strange)	115	11	9	10 1	11½	4½	5½	48.05
Anticipate	(Nelson)	113	6	4	5½	8 2	7 1½	6 2	8.55
Latest Vogue	(S'lock)	115	12	6	7 1	4 1	6½	7 2	55.5[illegible]
Impact	(Batcheller)	115	4	1	2 1	2 hd	8½	8½	20.70
Air Attack	(Robertson)	120	5	3	4½	6½	9½	9 4	1.30
Sulfazon	(Hansman)	115	3	11	8½	5½	10 1	10 3	23.55
Bold Byrd	(Permane)	120	8	8	11 2	12	11 2	11 4	21.55
Pictoric	(Schmidl)	120	1	2	1 hd	1½	12	12	71.10

TARPORT KID, $22.40, $10.10, $6.40; WHIRLTOWN, $4.50, $3.80; RAUCOUS, $8.10.

SEVENTH RACE—One and one-sixteenth miles. Purse, $2500; claiming. For 4-year-olds up. Start good. Won easily; place driving. Went to post at 5:03. Off at 5:03½. Winner, Mrs. A. Roberts' dk. b. c. (4) by Isolater—Reserved by Bull Dog. Trained by H. Dufford. Value, $1650. Time, 1:43⅗.

Horses	Jockeys	Wgt.	Post	St.	¼	½	Str.	Fin.	Straight
Realtor	(Permane)	121	4	1	1 2	1 1½	1 4	1 4	$7.05
Gray Warrior	(Polk)	113	7	5	5 2	3 2	2 3	2 ns	13.30
Curvaceous	(B'cheller)	110	3	8	6 1½	6 4	4 1½	3 1	2.25
Mayram	(Robertson)	108	6	4	4 1	4 2	3 3	4 1½	15.95
Play Tag	(Cook)	107	10	7	10	10	7 2	5 2	3.20
Red Pompon	(Strange)	112	9	10	9 4	8 1	5½	6 2	7.70
Storm King	(Wagner)	113	2	2	3½	5½	6½	7 2	7.20
Martal	(Nodarse)	113	1	9	8½	9 4	9 4	8 3	†7.00
Myrmidon	(Layton)	115	5	3	2 1½	2½	8½	9 2	†
Silverling	(Smith)	112	8	6	7 4	7 1	10	10	48.10

†H. Goldberg and Mrs. M. Graf entry.

REALTOR, $16.10, $7.30, $4.00; GRAY WARRIOR, $12.20, $5.20; CURVACEOUS, $2.90.

EIGHTH RACE—One and one-sixteenth miles. Purse, $2300; claiming. For 4-year-olds up. Start good. Won driving; place same. Went to post at 5:32. Off at once. Winner, R. P. Steckler's b. g. (6) by Rhodes Scholar—Lady Greville by Sir Gallahad III. Trained by J. Stillman. Value, $1500. Time, 1:45.

Horses	Jockeys	Wgt.	Post	St.	¼	½	Str.	Fin.	Straight
Bright Kid	(Nelson)	115	9	10	8 1	4½	3 2	1 ¾	$3.75
Vinita Rev	(Bowcut)	111	2	1	2 2	2 2	2 1	2 2	10.35
Reno Ultimate	(Polk)	113	1	2	1 2	1 2	1 1	3 4	32.35
Varodi	(Smith)	104	5	5	4 1	3 1½	5½	4½	12.40
Air Force II	(M'ssey)	118	7	6	10	9 2	6½	5 1	5.00
Wise Tiger	(B'cheller)	115	8	8	7 1	6½	4½	6 1½	2.45
Old Iron	(Cook)	115	10	7	6½	8 2	8 2	7 2	7.20
Kadovou	(Permane)	107	4	9	9½	10	7½	8 1	45.90
Broad Daylight	(Z'oor)	111	3	3	3 hd	5½	10	9½	7.05
Apropiado	(Strange)	112	6	4	5½	7½	9 1	10	17.55

BRIGHT KID, $9.50, $4.60, $3.80; VINITA REV, $10.20, $6.00; RENO ULTIMATE, $12.40.

Gulfstream

FIRST RACE—Six furlongs; purse, $2000; maiden 4-year-olds up.

No.	Horse and Jockey	Wgt.	Odds
1	Indian Mound (Chestnut)	120	20-1
2	Whites Flag (no boy)	120	12-1
3	Covert Side (Robertson)	120	1-1
4	Sir Blen (Richards)	122	15-1
5	Red Inquisitor (Bauer)	120	20-1
6	*Cafreria (no boy)	112	15-1
7	*Sweep 'Em (Powley)	115	6-1
8	Millington (McCoy)	122	20-1
9	Indefensa (Saunders)	117	20-1
10	*Bright Warrior (Batcheller)	115	10-1
11	Cas Adams (no boy)	120	5-1
12	*Erinsville (no boy)	115	5-1
13	*O.K. Boss (no boy)	117	15-1
14	Sharon GF. (Polk)	117	20-1
15	*Great Khan (Batcheller)	115	15-1
16	Egg Trick (no boy)	115	20-1

SECOND RACE—Six furlongs; purse, $2000; 3-year-olds; claiming.

No.	Horse and Jockey	Wgt.	Odds
1	Mikedave (Gross)	112	20-1
2	*Ginny Gal (no boy)	102	5-1
3	*Myty Phar (Nelson)	102	5-2
4	*Beautiful Ann (no boy)	102	15-1
5	Sabusan (Cowley)	107	20-1
6	*Rantara (no boy)	102	20-1
7	Bayside (Robertson)	108	20-1
8	Ann Rose (Batcheller)	102	3-1
9	*Busy Whirl (no boy)	102	3-1
10	King's Lassie (Scott)	107	12-1
11	Trifle (no boy)	107	8-1
12	Chicador (Gonzalez)	112	20-1
13	Kamara Pass (Permane)	112	20-1
14	Braggadocio (Stout)	113	5-1
15	*Tor Mel (Batcheller)	107	10-1
16	Smoky Miss (no boy)	103	20-1

THIRD RACE—Four furlongs; purse, $2200; maiden 2-year-old fillies; claiming.

No.	Horse and Jockey	Wgt.	Odds
1	Early Heath (no boy)	117	....
2	Her Gift (Bauer)	117	....
3	Miss Bob (Bauer)	117	....
4	*Lyn's Miracle (Nelson)	112	....
5	Miss Gee-Du (no boy)	112	....
6	*Dynaflow (Robertson)	112	....
7	Nahalem (Permane)	117	....
8	Helen May (no boy)	117	....
9	aLoucette (Watson)	117	....
10	aStick by Me (Williams)	117	....
11	Double Dared (no boy)	117	....
12	San San (Strange)	117	....
13	Surf Girl (no boy)	117	....
14	Gilded Hour (no boy)	117	....
15	Social Side (Scawthorn)	117	....
16	*Podium (Bowcut)	112	....

aRicher and Laurin entry.

FOURTH RACE—One and one-eighth miles; purse, $2300; 4-year-olds up; claiming.

No.	Horse and Jockey	Wgt.	Odds
1	*Beggar (no boy)	106	6-1
2	Darby Dimout (Skoronski)	111	15-1
3	Davie's Sister (Skoronski)	106	12-1
4	*Elcan (no boy)	110	4-1
5	Icanc (Morrissey)	113	6-1
6	*Kantar Rum (Batcheller)	113	6-1
7	Grand Destiny (no boy)	115	15-1
8	Himmelee (no boy)	115	6-1
9	Goldton (no boy)	110	20-1
10	*Yellow Hornet (Batcheller)	115	3-1
11	Lost and Found (no boy)	111	20-1
12	Honeytown (Howell)	111	20-1
13	*Royal Pigeon (Batcheller)	108	4-1
14	*aSignal's Bloke (Bero)	106	20-1
15	*aSoldier Joe (Bero)	106	20-1
16	Biddy Barton (no boy)	106	8-1

aAlbert and Miller entry.

FIFTH RACE—Six furlongs; purse, $2200; 4-year-olds up; claiming.

No.	Horse and Jockey	Wgt.	Odds
1	*White Wine (Batcheller)	106	2-1
2	*Whiteford Tet (Batcheller)	107	12-1
3	Hasher (Gonzalez)	112	20-1
4	*Mannequin (Hulsen)	102	6-1
5	*Tally (Nelson)	109	10-1
6	*So Provoked (Robertson)	100	12-1
7	Little Keith (no boy)	112	15-1
8	Noodle Soup (no boy)	107	15-1
9	†Sue's Special (Zakoor)	105	20-1
10	Linwood Blue (Turner)	112	8-1
11	Invitation (Williams)	110	15-1
12	Jerry's Best (Gonzalez)	114	4-1
13	Tarpan (Skoronski)	116	2-1
14	Tiger Mae (no boy)	107	10-1
15	His Grace (no boy)	111	20-1
16	†Bolo Tie (Choquette)	105	8-1

SIXTH RACE—Six furlongs; purse, $3000; 3-year-olds; allowances.

No.	Horse and Jockey	Wgt.	Odds
1	Mirthmaker (Gonzalez)	122	2-1
2	Red Jerry (Bero)	107	10-1
3	*Last Show (Zakoor)	107	15-1
4	Hobcaw Barony ([illegible]berg)	112	15-1
5	*Fugitive (Batchell[illegible])	107	6-1
6	You and Me (no boy)	114	1-1

SEVENTH RACE—One and one-sixteenth miles; purse, $2400; 4-year-olds up; claiming.

No.	Horse and Jockey	Wgt.	Odds
1	*Sunnip (Schreck)	112	5-1
2	Sure Count (Gonzalez)	115	20-1
3	Sweet Reward (no boy)	106	12-1
4	Black Tigress (Roberts)	107	12-1
5	*In Fraganti (Nelson)	110	10-1
6	*Brag Rags (no boy)	111	10-1
7	*Gretna Green (Nelson)	110	3-1
8	*We Hope (no boy)	113	20-1
9	April Dawn (no boy)	114	15-1
10	St. Jock (Howell)	114	10-1
11	Morwar (Gross)	115	8-1
12	Sugar Pete (no boy)	112	4-1
13	Fuglers (no boy)	115	10-1
14	*Baguio (no boy)	106	15-1
15	Rappahannock (Permane)	117	4-1
16	*Heath Fire (no boy)	105	20-1

EIGHTH RACE—One and one-eighth miles; purse, $2300; 4-year-olds up; claiming.

No.	Horse and Jockey	Wgt.	Odds
1	Quaker (McCoy)	111	10-1
2	*Big Chris (no boy)	104	20-1
3	Lanky (Robertson)	108	20-1
4	Basket Dinner (no boy)	106	15-1
5	Bonnie Flag (Errico)	115	3-1
6	Mr. Dodo (no boy)	120	2-1
7	*Court House (no boy)	106	12-1
8	*Comic Ann (Nelson)	101	20-1
9	Cascadian (Pierson)	108	8-1
10	Roses Are Red (no boy)	110	20-1
11	Cooperativa (Dewitt)	111	20-1
12	On March (Cook)	111	10-1
13	Matinee Ride (Permane)	106	5-1
14	Best Bib (no boy)	109	15-1
15	Rockwood Argo (no boy)	110	10-1
16	Gotanotion (no boy)	113	3-1

*Five pounds allowance claimed.
†Seven pounds allowance claimed.

Fair Grounds

1—¾; $1200; 4-year-olds up; claiming.

Tee Midge	112	Cherakaid	115
Helen Miller	104	Brown Clipper	110
Fire Kabo	112	*Eternal Donna	100
*Pour Bells	102	Grand Peter	112
*Lumber King	107	Kingstone	112
*Bud Lawrin	107	Blue Devil	107
Sildonna	112	Bold Copper	115
Bit O' Gold	112	Fair Girl	110

2—¾; $1200; 4-year-olds up; claiming.

Stick to Me	111	*Little House	107
Peace Chip	110	Mannerful	112
*Michigan Smart	107	Sure Footer	115
Tiara V.	107	Penwood	110
*Carlonia	102	Paramount	105
Valdina Kovia	107	*Peg	102
Record March	112	Riel Time	110
Miss Richards	105	Silver Sweep	112

3—1 1/16; $1200; maiden 3 and 4 yr. olds.

Free Night	105	Joe's Star	110
‡Emilie Straus	108	Silta P.	105
Sweet Stream	115	*Oyster Loaf	110
Cotton Bowl	110	*Dresser	110
Contralto	105	Quiet Day	120
Fight for It	110	*Larran	113
Sunjay	110	Sleigh Ride	112

4—¼; $2500; 2-year-olds; Dinner Stakes.

Dinah Rose	109	Lady Marquest	109
Monolith	113	Like Always	112
Balladette	113	Rosetip	112
Frozen Dainty	109	Mary Breeze	112
Miss Meliss	113	Lady Bell	109
Hyaro's Cherry	116	Dot H.	113
Danseuse	109	Dreamy Karen	109

5—¾; $1200; 4-year-olds up; claiming.

Tennis Ball	110	Zaca Bill	115
Miss Bobbysox	107	*Pictorian	105
*Grace Hy	108	Cabbagetown	110
Little Hare	110	Armistice Day	115
Mealso	110	*Mindanao	107
Treetown	116	*Doc Adams	110
*Duquesne	113	*Sweet Hope	105
*Young Buddy	107	Lucky Pair	112
Pigeon Express	112	‡Hy Spread	118

6—¼; $2500; 2-year-olds; Dinner Stakes.

Fort Bel	112	Protanto	112
Bickett	112	Comite Lad	122
Crimson Pet	116	Air Arm	116
Prissy Boy	116	Sedgeview	116
Moola	112	Shadows Start	119
Here's Hube	112	Corn Spice	116
Ben Davis	112	Air Mail	116

7—¾; $1200; 3-year-olds; claiming.

Pigeon's Pal	113	Flo Lassie	111
*Miss Sal K.	100	Whatnurse	108
‡Court Ruler	109	‡Whysolate	108
*Chall Reward	103	*Dame D'H'neur	103
Bomb Case	110	Star Date	103
Mom's Image	105	*Gay Henrietta	100
Craft	119		

8—1 1/16; $1200; 4-year-olds up; claiming.

Empujon	114	Hadamar	117
‡Raydel	108	*Dover Road	104
*Wise Sun	115	*[illegible] Date	114
St. Louisan	117	*Waverly	115

9—1 1/16; $1200; 4-year-olds up; claiming.

*Valdina Infant	107	*Favorite Trap	112
J. J. Lynch	112	Sinsular	118
Lt. Bud	115	*Pat K.	107
*F. B. Eye	116	*Blob Jr.	107

*Five pounds allowance claimed.
†Seven pounds allowance claimed.
‡Three pounds allowance claimed.

Post Consensus

AT GULFSTREAM

1—Covert Side, Erinsville, Sweep 'Em.
2—Myty Phar, Ann Rose, Busy Whirl.
3—No selections.
4—Royal Pigeon, Yellow Hornet, Elcan.
5—White Wine, Tarpan, Mannequin.
6—YOU AND ME, Mirthmaker, Fugitive.
7—Gretna Green, Sugar Pete, Sunnip.
8—Mr. Dodo, Bonnie Flag, Gotanotion.

Fair Grounds

1—1 1/16; $1200; 4-year-olds up; claiming.
Arrow Rock, 110 (Delahoussaye) 9.20 5.00 3.40
Wild Bull, 106 (Daniel) ... 8.00 6.80
Miss Lena, 110 (Keene) ... 3.80
Blob Del, Lestabert, Miss Blindfold, Atomic City, Jr. O'Sullivan, Chance Ace, Wild Knight. Time, 1:49⅕.

2—¾; $1200; 4-year-olds up; claiming.
Our Best, 116 (West) ... 3.60 2.60 2.20
Templet, 102 (Coffman) ... 3.80 3.00
Foreign Touch, 105 (Hettinger) ... 2.60
Glorias Pride, Kum, Think So, Port Alibi, High Joke, Big Punch, Royal Doll.

DAILY DOUBLE PAID $15.00

3—¾; $1200; 4-year-olds up; claiming.
Lucky M, 105 (West) ... 8.00 3.40 2.60
Herbie G., 115 (Pariso) ... 3.40 2.20
Big Wig, 112 (Combest) ... 3.00
Starry Cant, Wont Talk, Jhansi. Time, 1:13⅘.

4—2 fur.; $1200; 2-year-olds; maidens.
Flash Bulb, 115 (Pariso) .. 9.60 5.00 5.00
Traceleine, 115 (Lotureo) ... 5.80 3.80
Seduleus, 113 (Duhon) ... 6.20
*Nictare, Viola Ruth, Is There, *Bradshaw, Gayland War, Pon Air, Redwood Lass, *Thumbhill, Yamo. Time, 0:23⅕.
*Field.

5—1 1/16; $1200; 3-year-olds; claiming.
Janies Fellah, 103 (Thacker) 31.80 22.60 8.80
Dulka, 100 (West) ... 10.00 5.60
Merry Lad, 108 (Keene) ... 5.00
Sassy Suzanne, Halcyon Duke, Chic Rose, Pitfall. Time, 1:49.

6—¾; $1300; 4-year-olds up; claiming.
Blue Seal, 106 (West) ... 3.80 3.40 3.00
Dad, 117 (Keene) ... 4.60 3.40
Flying Louise, 109 (Mann) ... 4.80
Siddons, Richavoo, Lovely Trace, Minutes. Time, 1:12⅗.

7—1 1/16; $1500; 4-year-olds up; allow.
Risky Hash, 106 (Cassidy) . 6.00 3.80 2.60
Boden's Pal, 114 (Keene) ... 5.00 3.60
Kelwell, 103 (Boyle) ... 3.40
Mae Agnes, Easy Chance, Gotham. Time, 1:46⅗.

8—1 1/16; $1200; 4-year-olds up; claiming.
Sun Sally, 104 (D'ssaye) 15.00 8.40 4.20
Frisk, 104 (Daniel) ... 5.20 4.20
Craline, 112 (Bass) ... 4.60
Eve T., Robin Hill, Bona Girl, Brown [illegible] and Heather Girl also ran. Time, 1:48.

9—1 1/16; $1200; 4-year-olds up; claiming.
Oxford Blue, 110 (West) ... 10.00 4.40 3.80
*News Print, 113 (M'gom.) ... 9.00 4.60
Pert, 112 (Keene) ... 3.60
Botye, Bronzaca, Our Birthday, Jean [illegible], *Tacoma, *Credentials, Joe Valenti, [illegible] Haste, Mr. Zip also ran. Time, 1:54⅗.

YOU'D BE SURPRISED HOW MUCH POWER IT HAS SINCE I HAD IT OVERHAULED LAST WEEK AT
SAFFORD-CHANDLER

SALES—Nash—SERVICE
SAFFORD-CHANDLER
MOTOR CO., INC.
629 H St. N.E. AT. 4600
"The Home of Friendly Service"

GET IN LINE FOR '49

PLACE YOUR ORDER NOW for the NEW PLYMOUTH or DE SOTO

Maryland Motors, Inc.
ROCKVILLE, MARYLAND
Phone ROCKVILLE 3944

EXTRA!

Thousands Switch to Calvert

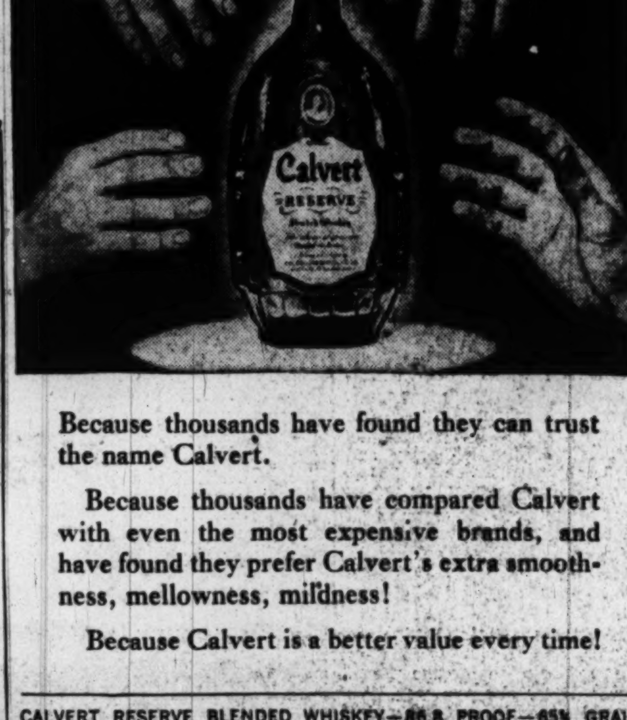

Because thousands have found they can trust the name Calvert.

Because thousands have compared Calvert with even the most expensive brands, and have found they prefer Calvert's extra smoothness, mellowness, mildness!

Because Calvert is a better value every time!

CALVERT RESERVE BLENDED WHISKEY—86.8 PROOF—65% GRAIN NEUTRAL SPIRITS. CALVERT DISTILLERS CORP., NEW YORK CITY

Train to be a Top-notch
DENTAL TECHNICIAN
Study at the best equipped, most modern school under outstanding professional teachers
Veterans Learn Under GI Bill
KERPEL SCHOOL OF DENTAL TECHNOLOGY
820—[illegible] St., N.W. WASH., D.C. • ST. 8840 ENROLL NOW

STOP! THAT OIL BURNING—New Rings
$38.95
CARBON—RINGS—INSERTS
Install rings and inserts, clean carbon, clean oil pan, clean oil pump, new gaskets, new oil.
This Will Make Your Ford Really Purr
"Your Neighbor Knows Our Reputation"
HANDLEY MOTOR COMPANY
6323 Ga. Ave. TA. 6060 Mr. Spencer | 3730 Ga. Ave. GE. 5412 Mr. Banta
Ford

Back In Washington Again!

VALLEY FORGE

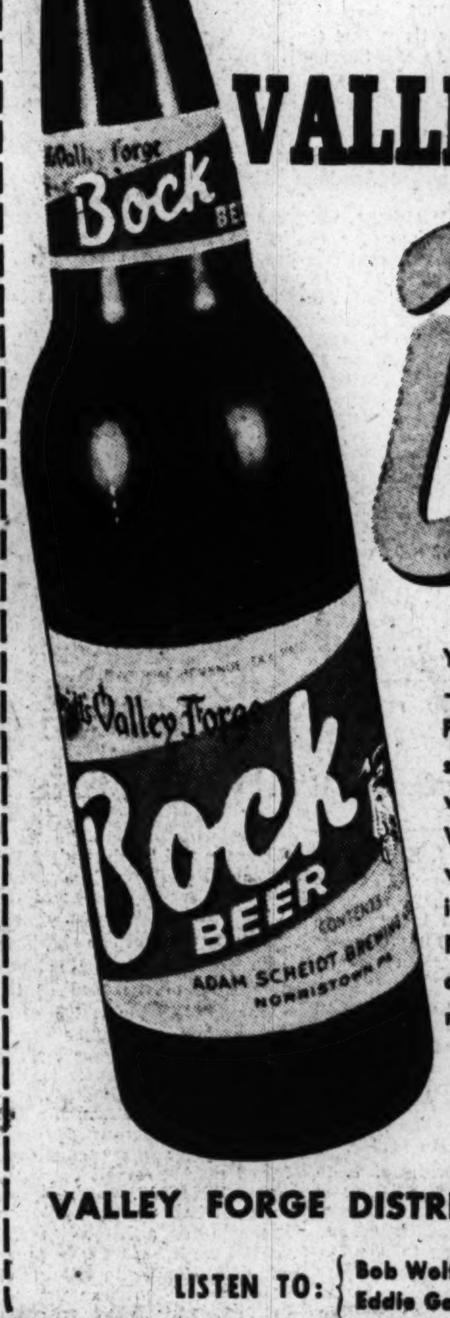

Bock BEER

Yes, for the first time since 1941—eight long years—this Valley Forge Bock is back again! . . . sporting its same well-known pre-war quality and that matchless Valley Forge Taste—It's a taste worthy of the famous name—Try it and see! Remember, Valley Forge Bock Beer . . . at your dealers in 12 ounce regular and no-deposit, no-return bottles.

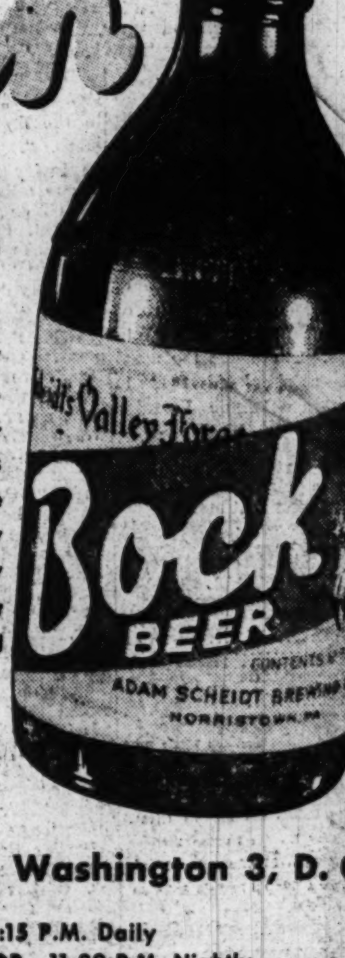

VALLEY FORGE DISTRIBUTING COMPANY, Washington 3, D. C.

LISTEN TO: Bob Wolff in Sports Headlines—WINX—6:15 P.M. Daily
Eddie Gallaher in "The Moon Dial"—WTOP—11:30 P.M. Nightly

Bowling Green's Favored Tonight Over San Francisco in NIT

First Team Capless

Mikan Only Unanimous All-Star Pick

GEORGE MIKAN in his first year of Basketball Association of America competition was the only unanimous choice to the BAA all-star team, selected by a panel of sports writers and radio broadcasters in the member cities. Also named were Joe Fulks of the Philadelphia Warriors, Max Zaslofsky of the Chicago Stags, Bob Davies of the Rochester Royals, and Mikan's teammate on the Minneapolis Lakers, Jim Pollard.

Bob Feerick and Bones McKinney of the Washington Caps, Kenny Sailors of the Providence Steamrollers, Arnie Risen of Rochester, and John Logan of the St. Louis Bombers were named to the second team.

Royals Win, Clinch Tie

New York, March 16 (AP).—The Rochester Royals assured themselves of at least a tie for first place in the Western division of the Basketball Association of America tonight by defeating the New York Knickerbockers, 94-89, before 13,195 fans at Madison Square Garden.

The game was the second half of the first all-BAA doubleheader ever held in the Garden and also was the last regular home game for the Knickerbockers. In the opener the Chicago Stags set a new Garden high for points by one team as they rolled over the Boston Celtics, 107-82.

R'chester	G	FG	PF	P
Davies,f.	11	7	2	29
Calhoun,f	2	0	4	4
Duncan,f.	1	0	2	2
Risen,c...	9	8	3	26
Novak,c..	1	1	1	3
Johnson,g	5	4	5	14
Wanzer,g	4	5	2	13
Holzman,g	1	1	0	3
Totals	34	26	19	94

New York	G	FG	PF	P
Ritter,f...	5	1	4	11
Palmer,f..	6	4	6	16
Gallatin,f.	7	3	1	17
Colone,f..	2	0	0	4
McGaha,f4	0	0	0	0
R'berg,c..	5	2	5	12
Knorek,c.	0	1	3	1
Lumpp,g..	3	3	2	9
V'B'K'lff,g	2	1	5	5
Braun,g..	4	6	2	14
Totals..	34	21	28	89

Chicago	G	FG	PF	P
Z'fsky,f	13	3	2	29
Phillip,f	11	1	1	23
Rollins,f	6	2	0	14
G'boski,f	1	0	1	2
Miasek,c	1	0	5	2
Mikan,c.	3	6	5	12
Vance,g.	5	2	2	12
Gilmur,g	1	0	3	2
Spears,g.	5	1	2	11
Bloom,g.	0	0	1	0
Totals.	46	15	22	107

Boston	G	FG	PF	P
Kaftan,f..	4	3	0	11
O'C'nell,f.	4	2	2	10
Ehlers,f..	2	2	0	6
Stump,f...	0	0	1	0
Kinney,c.	5	3	6	13
N'trand,c.	5	1	0	11
Ezersky,g.	8	5	3	21
Spector,g.	1	0	1	2
F'bman,g.	3	2	3	8
Totals..	32	18	16	82

Bombers Win, 81-59

St. Louis, March 16 (AP).—The St. Louis Bombers rolled over the Providence Steamrollers tonight with an easy 81 to 59 victory in a BAA game.

Pr'dence	G	FG	PF	P
Hubbard,f	0	1	0	1
Shannon,f	4	3	1	11
Brown,f..	4	0	5	8
Walker,c.	2	0	1	4
Halbert,c	2	3	1	7
Pugh,g...	3	6	6	12
Roux,g...	1	1	3	3
C'verly,g.	2	1	4	5
O'Grady,g	4	0	1	8
Totals.	22	15	22	59

St. Louis	G	FG	PF	P
Parham,f.	4	3	3	11
Miller,f..	2	0	3	4
S'bacher,f.	6	5	5	17
Gunther,f	0	1	1	1
Roberts,c.	2	3	3	7
Rocha,c..	1	0	2	2
Wilcutt,g.	2	0	0	4
Putman,g.	1	2	2	4
Smawley,g	[illegible]	[illegible]	[illegible]	[illegible]
Logan,g..	6	1	0	13
Totals.	32	17	20	81

Loyola Even Choice With Bradley in 1st

New York, March 16 (U.P.).—Bowling Green was established a four-point favorite over San Francisco tonight and Loyola an even-money bet with Bradley on the eve of the semifinals in the National Invitation Basketball Tournament.

The Loyola-Bradley game is set for 8 p. m. tomorrow at Madison Square Garden, and the San Francisco-Bowling Green clash follows as the second game of the doubleheader.

There were many anxious to make Bowling Green the favorite to win the tournament after the manner it licked Defending Champion St. Louis on that black Monday which produced four upsets in our quarterfinal games. But, at the same time, San Francisco was the new Cinderella favorite of the New York fans.

Frank Kuzara's 30-foot desperation goal which beat Utah with five seconds to play did that.

A height edge was Bowling Green's greatest advantage for the semifinals game tomorrow night. The Falcons have 6-11 Charley Share to control the backboards and outreach the scramblers for tap-ins, and 6-6 Mac Otten to help him out.

There's only one man on the starting Bowling Green five, in fact, who is less than 6-4.

There was a flood of tickets on the market for tomorrow's games because of Monday's upsets. The seeded teams had been promised a bloc of semifinals tickets for their home supporters but, alas, these ducats were unclaimed today.

The tourney finals will be held Saturday night.

Star to Sponsor Capital Open Tourney in July

The Washington Evening Star yesterday announced it will sponsor a $15,000 open golf tournament July 1 through July 4.

The meet originally was scheduled as the third annual National Capital Open. But sponsors feared the July Fourth holiday dates would find too many Washingtonians out of town.

So the Evening Star took it over. The meet has been renamed the Washington Star Open invitational.

The meet will be held at the Prince Georges Golf and Country Club, just over the line in Maryland. The prize list has not been announced, but the winner probably will get $2500.

—Haight Gets Tip, Crosses Fingers—

Are Big Blues Heading for Bay?

By Walter Haight
Post Reporter

TACKLE-BUSTING BLUEFISH that stormed the Atlantic Coast and invaded Chesapeake Bay more than a decade ago, could be on the way to pay us another visit. Keep your fingers crossed, that's what I'm doing after many false alarms, but I have a tip that could be the real McCoy.

It comes from my friends at the Carolina Hotel at Nags Head, N. C., who report "Droves of Menhaden (deep dish apple pie for Bluefish), some wounded and all still kicking were driven through the turf and onto the beach this week with Bluefish chasing them," said Del Drinkwater of Manteo. Big Hatteras Blues did the same thing during the mid-1930s and we are hoping this is the cycle-year for those great fighters to pay a return engagement" . . . The unforgetable Bluefish year hereabouts was 1936 when they churned the bay—gallant battlers, they were, tipping the beam from 8 to 12 pounds. Although some were caught trolling, the No. 1 method was chumming with Menhaden (large, oily minnows) put through a meat grinder and tossed into the water at intervals. This teaser bait, taken out by the tide, formed a "chum line." The big fish, thus given a sample, eagerly sought its source where they ran into sinkerless but amply-wired hooks baited with a strip or a whole food fish. The Blues, once hooked, fought like Trojans, both in the water and in the boat. Armed with razorlike teeth, a big Blue is capable of biting off a finger or ruining a hand and the Izaak Walton boys soon learned to wear leather gloves when handling them . . . These fish showed up without an advance press agent and they left as abruptly. Before December rolled around, the Blues worked their way down and out of the bay. As was the case before the big show, small Bluefish, upward of 3 pounds, have made their appearance in recent years, giving some hope that another piscatorial circus was due. However, all signs and predictions have failed. I'm passing along this North Carolina tip and I'm hoping it brings us a winner.

Haight

SPORTS FISHERMEN are uncomplaining for the most part. They will put up with many discomforts to wet a line and hope to catch a fish. Years ago Walter Hunter decided to give fishermen a break. He was the proprietor of a hotdog, hamburger layout situated at Waysons Corner, Md., just over the Patuxent River Bridge near Marlboro, where the roads to many of the Chesapeake Bay fishing strongholds branch out. Hunter discovered there was a big demand of fishermen for ice, particularly in the heat of summer and generally late at night, to keep their catches fresh. He began telling customers to take a couple of shovelsful out of the big box of cracked ice that he kept for his business. It wasn't long before fishermen were stopping there to ice their soft drinks on the way to the bay and coming back for more to put on their fish on the way home. "I didn't mind if they brought their pop from me or not," Hunter says. "Even when we were closed everybody knew where the icebox and the shovel were and took what they wanted. I made thousands of friends and customers that way." Well, it looks as if it was good business, this courtesy. Hunter's place spread all over the corner, along with his hospitality. This winter the "old joint" (Hunter doesn't like that reference because "It was mighty kind to me," he says) was torn down, giving way to modern eatery and drinkery—featuring leather chairs, fluorescent lighting, chromium this and that. Hugh Waldrop and Jack Reavis are aiding Hunter in the new expensive venture of the Dixie Barbecue. In the back of the new building is a built-in electric refrigerator with an ice-shaving attachment—and there's a brand new shovel. Southern Maryland hospitality, I calls it.

Newsom Charged With Nonsupport

Laurinburg, N. C., March 16 (AP). Louis (Bobo) Newsom, much-traveled major leagues pitcher, was charged in an indictment today with nonsupport. Newsom now is in Florida trying to land a baseball job.

The warrant was sworn out by Newsom's former wife, who was divorced from him about six years ago.

Newsom allegedly failed to contribute to the support of his two children, Norma Ann, 15, and Alan Griffith Newsom, 13. Mrs. Newsom said that until three months ago, the famed hurler sent them $150 a month.

Court Play-Off Tonight

The championship play-off in the YMCA Government Basketball League will open Thursday at 7:30 p. m. at the YMCA men's gym. The champion will be determined by a double defeat elimination with games to be played each Tuesday and Thursday.

AUTO REPAIRING and REPAINTING
BODY AND FENDER WORK
McMahon Chevrolet
1228-46 Upshur St. N.W. GE. 0100
Between Georgia Ave. and 13th St.

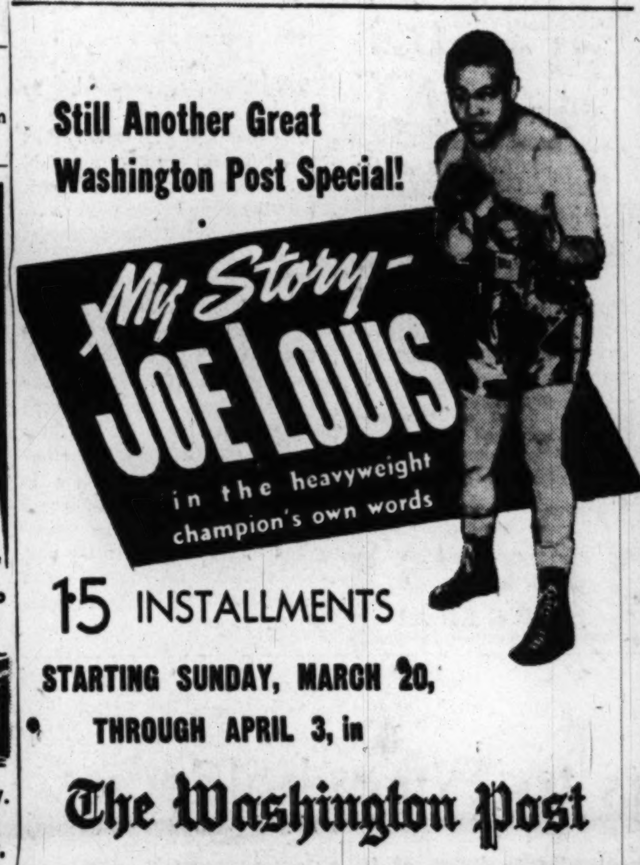

CIAA Tourney Here Today

Howard University, fourth seeded team in the CIAA basketball tournament, will open play against Virginia State College. The Bisons face Virginia State at 3:30 p. m. at Uline Arena this afternoon.

In the other afternoon game of the tournament, Union meets Hampton, and on the night bill West Virginia State meets Morgan and Shaw plays North Carolina College. The winners will play in the semifinals Friday night and the championship game is Saturday afternoon.

North Carolina and West Virginia are seeded one, two with Union having the number three spot.

Howard's coach, Eddie Jackson, is slightly worried over Howard's afternoon assignment. It is the Bisons first afternoon appearance and Jackson is not certain how his charges will react.

Wouldn't you rather drink Four Roses?
Fine Blended Whiskey. 90.5 proof. 60% grain neutral spirits. Frankfort Distillers Corp., N.Y.

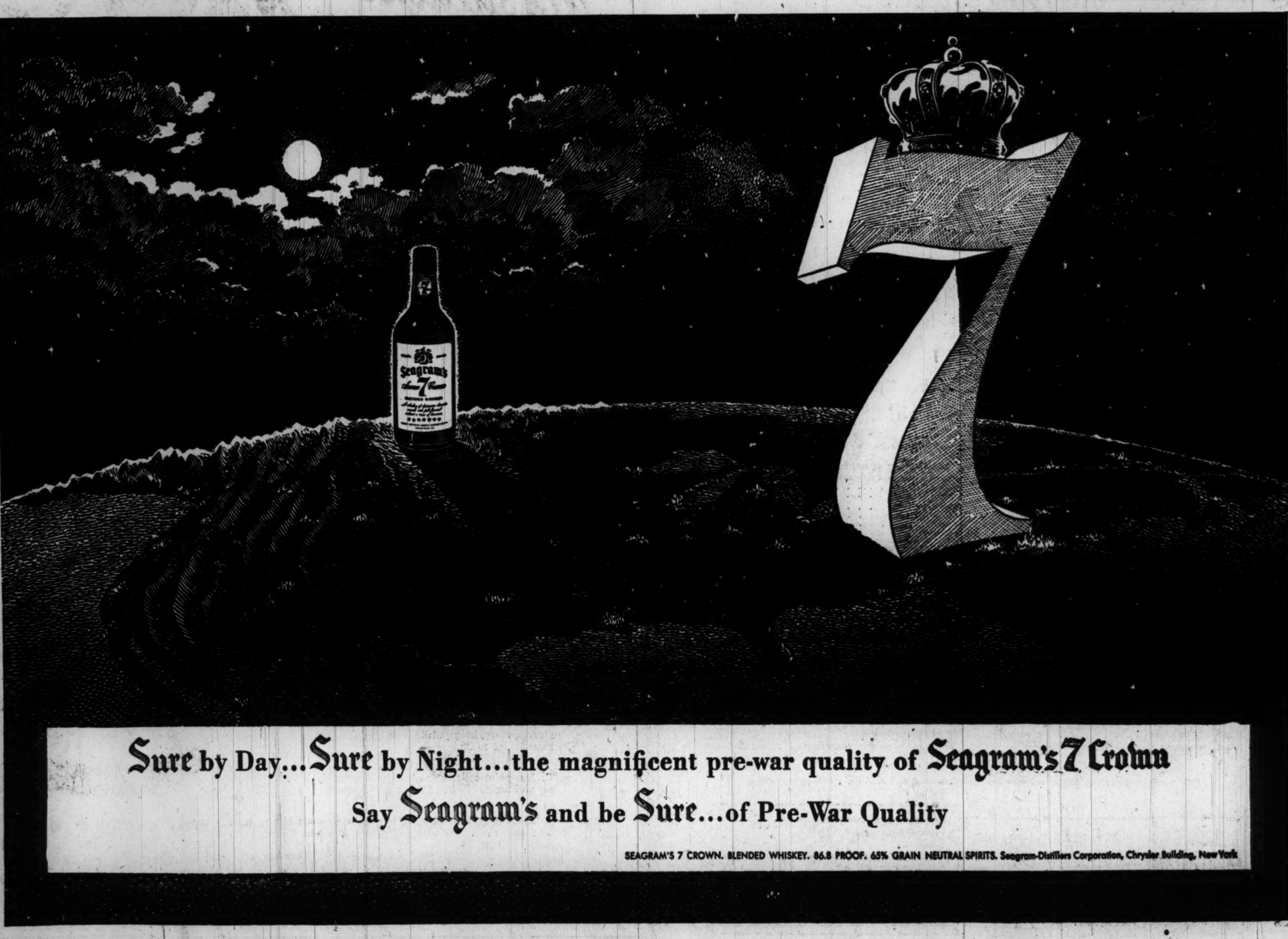

New Phone Ready Soon

New York, March 16 (U.P.).—A new telephone instrument, with better reception, an improved dial and a volume control for the bell, is in the final stages of development at the Bell Telephone Laboratories, it was announced today.

Wouldn't you rather drink Four Roses?

Fine Blended Whiskey. 90.5 proof. 60% grain neutral spirits. Frankfort Distillers Corp., N.Y.

Slaying Defendant Pins Blame on Pal

A Washington youth, who had pleaded guilty to second-degree murder in the October 12, 1948, slaying of druggist Nathaniel Johnson, yesterday pointed out his erstwhile buddy as the actual triggerman.

The witness, Edward Jackson, jr., 24, of 364 Dixon court sw., told a District Court jury that Lawrence Goodall, 24, ran up to him after the slaying and admitted he'd shot the druggist. Goodall is standing trial on first-degree murder charges stemming from the slaying that occurred during an attempted holdup of the drug store at 3d and F sts. sw.

On the witness stand, Jackson repudiated part of a statement he made to police following the murder, in which he admitted participating in the crime as "lookout man." He said that after several drinks of beer, whisky and a wine known as "sneaky Pete" or "jitterbug champagne," he and Goodall went for a walk.

"Goodall asked me about holding up the drugstore," Jackson asserted, "I told him 'no' because I knew the man (Johnson). He (Goodall) told me if I was scared he'd do it himself. I told him not to hurt the man. He left me. I started to walk toward Broads Court. Three or four minutes later I saw Goodall running. He said he'd shot the man . . ."

The witness declared he went home and a few minutes later Goodall appeared there and told Jackson he had secreted the murder weapon—a .45 automatic— in Jackson's outdoor toilet.

In cross examination, Defense Attorney Alfred Goldstein drew admissions from Jackson that his testimony concerning the gun and his part in the slaying were at variance with a statement he made to police.

The trial will be resumed at 10:45 a. m. today before Federal Judge Richmond B. Keech.

Howard U. Choir Starts Midwest Tour Today

The Howard University Choir will begin a nine-day tour of six Midwestern cities, today in Columbus, Ohio, a university music school spokesman said yesterday.

Second concert tour of the choir's current season and longest in the choir's history, the itinerary also includes programs in Indianapolis, March 20; Chicago, March 21; Gary, Ind., March 22; Detroit, March 24, and Youngstown, Ohio, March 25. The tour will end with a program at Bucknell University, Lewisburg, Pa., March 26.

Howling Success Of Shrine Circus

BUMPSY ANTHONY, famed as a clown for many years, is being hailed by Shriners as one of the greatest attractions at their forthcoming benefit circus, March 28 through April 3, in Uline's Arena. Bumpsy, whose real name is George Hulme, has played under the biggest of the "big tops"

Navy Calls Off Mass Search for Plane in Bay Area

The mass search for a missing high speed jet fighter has been called off, the Navy announced yesterday.

Individual planes and surface craft, however, are continuing the hunt in the Chesapeake Bay area, where the plane is believed to have crashed on a test flight Monday over Southern Maryland.

William H. Millar, chief test pilot for the Chance Vought Aircraft Co., was flying the Navy XF7U-1 Cutlass, which has a speed of more than 600 miles an hour. The plane was last seen about noon Monday flying near its base, the Patuxent (Md.) Naval Air Station.

Coast Guard headquarters in Norfolk said the widespread search was dropped because of bad weather and a lack of leads on the possible location of the plane. It added a belief that there is small chance to find the plane.

Plans Approved for Mason Hall Apartments

The Fine Arts Commission yesterday approved plans for a four-story, 171-unit luxury type apartment to be located on the west side of Mt. Vernon Memorial hwy. between Slater and Bashford lanes, just north of Alexandria.

The proposed Mason Hall Apartments building, which is awaiting action from the Federal Housing Authority, was designed by William St. Cyr Barrington.

The colonial style brick apartments will be about 600 feet long parallel with the highway, with four wings, from 50 to 100 feet long, all facing the highway, according to the architect.

Owner of the lot and proposed building is the Mason Hall Apartment Corp.

In other actions yesterday, the Fine Arts Commission:

Approved the 2000 by 600 foot polo field in West Potomac Park as the site for exposition buildings of the National Capital Sesquicentennial Celebration, scheduled for 1950.

Indorsed use of the Sylvan Theater on the Washington Monument Grounds for the proposed Sesquicentennial pageant.

Approved designs for indoor swimming pools at Fort Reno, Taft and Randall recreation areas in the District, funds for which have not yet been advanced.

Bill Would Allow Trusts In D. C. Savings Banks

Representative J. Glenn Beall (R., Md.) yesterday introduced a bill in the House which would permit savings banks in the District to establish common trust funds.

A similar measure cleared the Senate in the last Congress but failed passage in the House.

Arthritis Pain

For quick, delightfully comforting help for aches and pains of Rheumatism, Arthritis, Neuritis, Lumbago, Sciatica, or Neuralgia try ROMIND. A pleasant tasteless medicine that works through the blood. First dose usually starts alleviating pain so you can work, enjoy life and sleep more comfortably. Get ROMIND at druggist today. Quick satisfaction or money back guaranteed.

The life and career of Joe Louis in 15 installments! Read it starting March 20 in The Post.

MASTER LIQUORS
Right Next to Goldenberg's on K Street
714 K St. N.W. EX. 0848
Announces!...
NEW CUT-RATE POLICY ON ALL NATIONAL BRANDS
Shop Us For Low Prices!
SALE Thurs., Fri. & Sat of
CHAUVENET Red and White Table Wines
12% by Volume
Master's Low Price! 39c Fifth
$4.50 Case of 12 Fifths

Here's something to sing about!
PLANTERS FRESH SALTED Spanish, Redskin PEANUTS Reg 39¢ value 33¢ lb
FRESH! ROASTED BEFORE YOUR EYES!
THE PEANUT STORES
1010 F St. N.W. Opposite Woodward & Lothrop
721 14th St. N.W. Between G Street and New York Avenue N.W.
705 15th Street N.W. Between G Street and New York Avenue N.W. on 15th Street N.W.

TOP QUALITY in Bonded Bourbon for ~~168~~ 169 Years
. . . and the FINEST VALUE at its price today! Try it! One taste will convince you it's Kentucky's finest bourbon.
BOTTLED IN BOND JAMES E. PEPPER ESTABLISHED 1780 BORN WITH THE REPUBLIC KENTUCKY STRAIGHT BOURBON WHISKEY
JAMES E. PEPPER
100 Proof
James E. Pepper & Co.
Lexington, Ky.

PIANOS for RENT
Call REpublic 6212
If you buy later, money paid as rental and delivery charge will be deducted from purchase price.
Console and spinet pianos of excellent makes are here for rental. And rental and delivery costs will be deducted from purchase price if you later want to buy.
(maximum rental deduction 6 months)
KITT'S
1330 G Street

LANSBURGH'S 89TH YEAR

Honey Nylon Crepe...

LOOKS AND FEELS LIKE SILK . . .

A CINCH TO WASH, NEEDS NO IRONING!

A. Peter Pan collar, pink, blue, white. Tiny and demure, tucked shirtfront, 32 to 38.

B. Plunging neckline beauty with classic shirt collar, cuffed sleeves. Navy, beige, white, with matching pearly button threesomes. 32 to 38.

C. Star-point collar with panel of alternating eyelet embroidery and tucks. Pink, blue, white. 32 to 38.

D. Jewel neckline . . . pink, blue, white, with triple rows of frilly lace dyed to match and cartridge pleats. Pretty as a picture! 32 to 38.

7.95

LANSBURGH'S—Sportswear—Second Floor

LANSBURGH'S — 7TH, 8TH AND E STS., WASHINGTON 4, D. C. — NA. 9800

Metropolitan Reports to Policyholders on 1948 Business

HERE IS THE Financial Statement of the Metropolitan Life Insurance Company for last year. It is more than just figures, because back of them is the story of what 32,700,000 policyholders have done for their families and themselves.

The role of Metropolitan, like that of any Life insurance company, has been to help policyholders to make effective their individual plans for protection against the uncertainties of life. This Statement is a brief account of its stewardship.

The amount paid to policyholders and beneficiaries in 1948 was $721,366,364. Of this sum, $263,780,754 went to the beneficiaries of 235,000 policyholders; $147,045,672 to some 450,000 individuals for Matured Endowments and Annuities; and $59,403,238 for 650,000 claims for Disability and Accident & Health benefits. In addition, the total paid included sums for cash surrender values, dividends, and other payments due under outstanding policies.

The total payments by Metropolitan to policyholders and beneficiaries during the last 16 years aggregated $9,346,330,825—a sum which has served as a stabilizing influence in homes and communities throughout the country. This total exceeds the Company's assets of $9,125,145,007 as of December 31, 1948.

These assets are held to meet obligations of $8,591,210,201, of which more than 90% represents statutory reserves for future payments to policyholders and beneficiaries. Over and above these obligations, there remained a surplus of $533,934,806, which is about 6% of obligations—a backlog which must be available against the possibility of epidemics, adverse economic conditions or other unforeseeable situations.

The Company's assets guarantee the fulfillment of the $39,958,517,854 of Metropolitan life insurance in force. In addition, they assure the payment of the 448,394 annuity and supplementary contracts outstanding, and the 6,546,412 policies or certificates providing benefits in event of either accident, sickness, hospitalization, surgical or medical expense.

A few other highlights of the Company's 1948 annual statement are: the net rate of interest earned on total assets reversed the trend of many years and increased from 2.94% in 1947 to 3.03%; in line with the experience of business generally, there were some increases in expenses; the rate of mortality was slightly lower than in 1947; the lapse rate was one of the best on record; and new life insurance issued during the year was $2,904,157,071. The amount held for dividends payable to Metropolitan policyholders in 1949 totals $152,067,254.

Metropolitan investments continued in 1948 to serve various sections of the nation and its economy. The Company is interested in making loans, irrespective of size, to either individuals or corporations, which meet the legal requirements with which it must comply.

A more complete review of the Company's affairs will be found in its Annual Report to Policyholders, which will be sent to anyone on request.

STATEMENT OF OBLIGATIONS AND ASSETS . . . DECEMBER 31, 1948

(In accordance with the Annual Statement filed with the Insurance Department of the State of New York)

OBLIGATIONS TO POLICYHOLDERS, BENEFICIARIES, AND OTHERS	
Statutory Policy Reserves	$7,800,699,727.00
This amount, determined in accordance with legal requirements, together with future premiums and reserve interest, is necessary to assure payment of all future policy benefits.	
Policy Proceeds and Dividends Left with Company	485,882,414.00
Policy proceeds from death claims, matured endowments, and other payments, and dividends—left with Company by beneficiaries and policyholders to be returned in future years.	
Reserved for Dividends to Policyholders	152,067,254.00
Set aside for payment in 1949 to those policyholders eligible to receive them.	
Policy Claims Currently Outstanding	35,428,842.47
Claims in process of settlement, and estimated claims that have occurred but have not yet been reported.	
Other Policy Obligations	55,327,152.80
Premiums received in advance, reserves for mortality and morbidity fluctuations, reserve for continuing the program of equalization dividends on weekly premium policies, etc.	
Taxes Accrued	18,835,395.00
Including estimated amount of taxes payable in 1949 on the business of 1948.	
Contingency Reserve for Mortgage Loans	21,000,000.00
All Other Obligations	21,969,435.99
TOTAL OBLIGATIONS	$8,591,210,201.26
SURPLUS FUNDS	
Special Surplus Funds	$ 80,013,000.00
Unassigned Funds (Surplus)	453,921,805.89
TOTAL SURPLUS FUNDS	533,934,805.89
TOTAL OBLIGATIONS AND SURPLUS FUNDS	$9,125,145,007.15

ASSETS WHICH ASSURE FULFILLMENT OF OBLIGATIONS		
National Government Securities		$3,389,262,335.35
U. S. Government	$3,133,829,569.00	
Canadian Government	255,432,766.35	
Other Bonds		3,562,208,170.57
Provincial and Municipal	$ 69,755,510.23	
Railroad	501,930,398.52	
Public Utility	1,152,792,757.79	
Industrial and Miscellaneous	1,722,176,660.28	
Bonds of the Company's Housing Development Corporations	115,552,843.75	
Stocks		112,252,335.58
All but $4,095,050.58 are Preferred or Guaranteed.		
Mortgage Loans on Real Estate		1,138,935,808.40
Mortgage Loans on City Properties	$1,045,046,270.06	
Mortgage Loans on Farms	93,889,538.34	
Loans on Policies		364,630,189.90
Made to policyholders on the security of their policies.		
Real Estate (after decrease by adjustment of $25,000,000 in the aggregate)		209,417,578.58
Housing projects and other real estate acquired for investment	$ 153,465,256.62	
Properties for Company use	34,716,517.77	
Acquired in satisfaction of mortgage indebtedness (of which $11,709,287.72 is under contract of sale)	46,235,804.19	
Cash and Bank Deposits		151,896,801.05
Premiums, Deferred and in Course of Collection		131,311,715.47
Accrued Interest, Rents, etc.		65,240,074.25
TOTAL ASSETS TO MEET OBLIGATIONS		$9,125,145,007.15

NOTE—Assets amounting to $438,484,141.96 are deposited with various public officials under requirements of law or regulatory authority.

Metropolitan Life Insurance Company
(A MUTUAL COMPANY)
1 MADISON AVENUE, NEW YORK 10, N. Y.

METROPOLITAN LIFE INSURANCE CO.
1 Madison Avenue, New York 10, N. Y.
Gentlemen:
Please send me a copy of your Annual Report to Policyholders for 1948.
NAME _____
STREET _____
CITY _____ STATE _____

SECTION B | CITY LIFE — Classified Advertising

The Washington Post

THURSDAY, MARCH 17, 1949

Today On WTOP 1500 k.c.
9:00 P. M.—Gregory Peck leads a double life in the SUSPENSE drama.
10:00 P. M.—Barry Fitzgerald portrays an Irish immigrant in "Our Own Kind."

The Federal Diary

by Jerry Kluttz

Citizens Committee Will Continue Fight For Reorganization

A citizens' committee is being set up to continue the fight for Government reorganization. It will go into action after the Hoover Commission disbands in about a month. The committee will be nonpartisan and it will be sparked by "big names."

DEFENSE: A good bet for a top defense job—if he wants it—is **Robert H. Hinckley**, the former Assistant Commerce Secretary for Air, who is vice president of the American Broadcasting Co. Hinckley is reported to have visited with the President at his Key West vacation spot. He's also a close friend of Louis Johnson, the Defense Secretary-designate.

PEOPLE: Dr. Edgar R. Smith, chief of the physical chemistry section of the Bureau of Standards, has been awarded the 1948 Hillebrand prize for his outstanding work. The award was made by the Washington section of the American Chemical Society . . . **Harvey W. Lance** has joined the bureau to work on guided missiles . . . **Dr. Earl J. McGrath** will be sworn in Friday noon as the Commissioner of Education.

RFC is investigating charges by Drew Pearson, the columnist, that "influence" will help get its approval of loans. The Pearson charges were belittled by James L. Dougherty, RFC general counsel, who told the House Appropriations Committee:

We have found there is no basis for any general allegation that any individual has represented a very large number of borrowers and has been paid a large amount of fees. That investigation is continuing. We are going into it further."

The general counsel said the RFC law forbids the payment of a fee or commission for getting a loan. But the law is weak because it doesn't provide a penalty for violations.

BFS: The Bureau of Federal Supply estimates its central traffic division saved more than five million dollars in the 1948 fiscal year, and that $2,500,000 additional was saved in the first four months of this fiscal year.

PAY RAISES for the Army, Navy, and Air Forces per diems in this vicinity—about 30,000 of them—are possible in a new wage survey to begin early next month. The three services are joining in the survey. Salaries will be adjusted between the services — to pay equal salaries for equal work —as well as any difference between private industry and Government.

PER DIEM: The full House Expenditures Committee meets Friday on the bill to raise the employe travel allowance from $6 to $10 a day. A short session on the travel measure was held yesterday.

Representative Tauriello (D., N. Y.) said the $10 maximum allowance was too small. He urged it be raised to around $15 a day. And the committee member spoke from experience for he was once a Federal worker who had to travel. He told his colleagues:

"I had to dig into my pocket every time I had to travel on my $6 allowance. It's not right to force the employes to pay legitimate expenses of the Government."

Mild objections to the bill were made by Representative Hoffman, the ranking GOP committee member.

NFFE: The executive council of the big and independent National Federation of Federal Employes yesterday came out in strong support of Classification Act revision. It said:

"The act should be thoroughly overhauled, simplified, and it should provide far greater opportunities for advancement of qualified employes. The number of service categories should be reduced and a single salary schedule set up to which all employes can be definitely allocated.

"There should be a sufficient range within grades so that employes may have an opportunity to move forward upon demonstrated fitness. And in that connection also the efficiency rating system should be revised realistically so that it can function with fullest effectiveness for both the Government and the employe.

"The revised Classification Act, moreover, should include provision for a uniform and even-handed pattern of operation and administration of wage boards for the fixing of compensation of employes in those categories . . . also required is a more effective and uniform appeals procedure."

Don't underestimate these suggestions. It's a safe bet they'll be given every consideration by the Administration.

SILVERSMITHS SINCE 1873
Your favorite
VASE
Wired into a Beautiful
LAMP
We also Refinish and Replate Lamps
Phone ME. 1134
We specialize in plating and refinishing of metal in silver, copper or brass.
D. L. BROMWELL
718 12th St. N.W., Just Above G
Making Homes Brighter Since 1873

Wearin' o' the Green . . .

The Washington Post

AND INDEED 'TIS THE DAY—A pretty and blue-eyed colleen is she, who'll be wearing the green this St. Patrick's Day. Faith, it's Dorothy Gleeson, 23, of 127 6th st. ne.

Today's The Day

Irish Eyes To Smile for St. Patrick

Irish eyes will be smiling the world over today, for 'tis St. Patrick's Day.

Irish lads will wear shamrocks in their lapels and the colleens will wear their prettiest green dresses as they honor the patron saint of the Emerald Isle on this his feast day.

And there's sure to be a few celebrating whose ancestors never saw lush Erin.

It's like Jimmy Durante says, "Everybody wants to get into the act."

The religious significance attached to the day will be observed at 10:30 a. m. when Archbishop Patrick A. O'Boyle celebrates a solemn pontifical mass at St. Patrick's Church, 10th and G sts. nw. The Most Rev. Lawrence J. Shehan, Auxiliary Bishop of Baltimore and former pastor of St. Patrick's Church, will preach the sermon.

At 11 a. m., District Post No. 17 of the Irish War Veterans will place a wreath at the statue of Commodore John Barry, Irish-born "father of the American Navy," at 14th st between I and K sts. At noon, the Irish veterans will place a second wreath at the Tomb of the Unknown Soldier in Arlington Cemetery.

The Irish Veterans will climax their day with a dance starting at 10 p. m. at the Wardman Park Hotel.

Both the Ancient Order of Hibernians and the Friendly Sons of St. Patrick will hold banquets at the Mayflower Hotel tonight.

Sean Nunan, Minister of Ireland, will become an honorary member of the Friendly Sons of St. Patrick at their party. The program also includes an address by Gov. Paul A. Dever of Massachusetts and a musical play laid in Ireland entitled, "Sweet Katie O'Connor."

At the Hibernian dinner, Representative Mike Mansfield (D., Mont.) will toast the virtues of the land of his parents' birth.

And the St. Michael's Men's Club of Silver Spring will try to bring the spirit of the green to the deep red confines of the Wardman Park's Burgundy Room with a dance there this evening.

Adams P-TA Wins Delay In Transfer

Board of Education Postpones Moving Americanization Classes Into School

The Board of Education yesterday postponed action on a proposal to move the Americanization School into space in the Adams Elementary School after two parents spoke against the transfer.

The board, holding its semi-monthly meeting, took its first official notice of the extensive Strayer survey on local school conditions and invited Dr. George D. Strayer, to appear at a future meeting to discuss the report.

Schools Superintendent Hobart M. Corning asked the board to defer consideration on the school transfer to give him time to answer arguments presented by Donald B. MacPhail of the Adams Parent-Teacher Association, and O. H. O'Flaherty, chairman of a committee of parents of handicapped children at Adams.

MacPhail told the board the P-TA is unanimously against the proposal believing it "bad psychologically to have adult classes in the same building with children."

Points to High Enrollment

In a printed statement presented to the board he said parents had been informed by Dr. Corning that either the Americanization program will be moved into the Adams School or the school will be closed to white children.

Enrollment at the school, higher than at any time in the last seven years, justify maintaining the school for elementary children, MacPhail said.

O'Flaherty opposed transfer of the Americanization school since it would force special classes for Braille, sight-conservation, and hard-of-hearing students to move into other buildings. Throwing the children into a new environment will endanger their health and their education, he said.

On the Strayer report, Board of Education President Mrs. Henry Grattan Doyle said that since receiving a copy the day before she had read 3 of the 15 volumes and found them very valuable.

Many of the recommendations, she said, can be put into operation without additional appropriations. She said she was particularly impressed with recommendations to reshuffle the administration of schools.

Two board members took issue with Mrs. Doyle's praise. C. Melvin Sharpe, vice president, said the board had been "treated with discourtesy" in not receiving copies until nearly two weeks after the report was made public.

"Many a school teacher could have had a nice raise" with money spent for the report, Sharpe said.

Board Member Adelbert W. Lee said he doubted if the board should consider the report until it is referred to the board by the House and Senate Appropriations Committees which authorized it.

The board retired Felix F. Weir, 911 Rhode Island ave nw., teacher of music at Cardozo High School, and Emile T. Holley, assistant professor of English at Miner Teachers College. Ernest S. Jenkyns, 1641 3d st. nw., assistant principal of Randall Junior High School, was named principal of the school.

Northeast Civic Wants Bridge Over Anacostia

The Central Northeast Civic Association last night authorized a letter to the Senate and House District Committee to ask for a hearing on construction of a b[illegible] over the Anacostia River at East Capitol st.

At its meeting in Smothers School 44th and Clay sts. ne., the group also opposed redevelopment of Marshall Heights on the grounds that the only existing traffic artery, Benning rd., cannot accommodate existing travel. It also indorsed Charles H. Houston for District Commissioner.

Citizen Group Asks Protest On Sales Tax

A city-wide mass meeting of all citizens association members to protest the defeat of the District sales tax in the House of Representatives was suggested last night.

Acting President John T. Chedester of the Friendship Citizens Association put forth the idea at a meeting of his group in the Janney School, Wisconsin ave. and Albemarle rd., nw.

The members voted against any increase in real estate taxes, and asked for a larger Federal payment to produce sufficient District revenue. They also asked for the broadening of the District income tax law to include all District residents.

Dahlgren Terrace Acts On Strayer Report

The Dahlgren Terrace Citizens Association last night reiterated its action of last December requesting Congress to take immediate steps to implement recommendations of the Strayer School report, at its meeting in the Crosby Noyes School, 10th and Franklin sts. ne.

The group also asked action on an additional recommendation to use basements in all new schools as cafeterias, auditoriums or gymnasiums, and for "places of safety in times of danger."

The association voted to ask Congress to appropriate funds to pay District employes the proposed $330 annual salary increase, and indorsed Commissioner John Russell Young for reappointment, and Attorney Herbert P. Leeman for a District Court judgeship.

Young Is Indorsed By Lincoln Civic Body

District Commissioner John Russell Young was indorsed for reappointment last night by the Lincoln Civic Association, meeting at the Francis Junior High School, 24th and N sts. nw. A letter on Commissioner Young's behalf was forwarded to President Truman.

A special committee was appointed to raise funds for the Ionia Whipper Home for Unwed Colored Mothers. Mrs. Annie Mungo was named chairman.

The members adopted a resolution urging strict enforcement of traffic laws on 23d st., between N and P sts. nw.

The Difference a Day Makes . . .

By Charles DelVecchio—The Washington Post

FAMILY GETS HELP—Freed yesterday from the Alexandria jail, Clayton D. Whidden, 24-year-old Marine veteran, holds his infant daughter, Bonnie Joy, 3 weeks, and sits down with his family to their first full meal in five days. Mrs. Elsie Whidden prepares to serve a roast, one of the many food gifts sent to the Whiddens when their plight was discovered. The youngsters are Elsie Mildred, 4, and Clayton D., jr., 2

Parent Loses Tuition Case in District Court

Judge David A. Pine ruled yesterday that out-of-town residents must pay tuition if they wish to send their children to District schools.

The District Court decision caused dismissal of an injunction suit brought by Isaac Eisenberg, a grocer of 1701 Kenilworth ave., Prince Georges County, Md., against Washington authorities.

Eisenberg sought to keep his daughter, Sarah, 14, enrolled tuition-free in the Eliot Junior High School, on the basis of taxes he pays on D. C. real estate he owns and as a tax-paying member of the District Grocery Stores. He has refused to pay the $80.16 tuition demanded by the schools here.

Judge Pine pointed to the D. C. Appropriation Act of 1949 which says "no part of this appropriation shall be used for free instruction of pupils who reside outside the District."

The jurist said that the clear language made it unnecessary for a review of prior laws here. He said the fairness and wisdom of the present law was within the jurisdiction of the legislature and not of the court. However, he continued an injunction keeping the girl in school until an appeal is taken.

"It would be a direct violation of the mandate of Congress to permit this infant to get free instruction," said the jurist in agreeing with Assistant Corporation Counsels Oliver Gasch and John F. Doyle.

Young Gets Backing Of Trinidad Citizens

The Trinidad Citizens Association last night voted to support the renomination of John Russell Young for District Commissioner.

Meeting at the Wheatley School, Montello ave. and Neal st. ne., the group also asked for paving of alleys in its neighborhood.

Veteran Gets Freedom, Food For Family, Job Offers in Day

The outlook for the family of Clayton D. Whidden brightened yesterday.

Whidden, 24-year-old Marine veteran, was released from the Alexandria jail and was back with his wife and three young children.

And there was food and warmth once again in the Whidden house at 411 E. Raymond ave., Alexandria.

Whidden was arrested by Alexandria police early Tuesday and charged with attempting to break into a grocery store. He told police he was trying to get food for his hungry family.

Police investigated and found Whidden's pretty young wife, Elsie, 22, and their three children, Elsie Mildred, 4, Clayton D., jr., 2, and Bonnie Joy, 3 weeks, shivering in an unheated home. Mrs. Whidden said they hadn't eaten a full meal in four days.

Gifts and offers of assistance poured in yesterday.

A Washingtonian who chose to remain anonymous retained Attorney T. Brooke Howard of Alexandria to represent Whidden. The attorney arranged for Whidden to be released in $500 bond pending a new hearing in Alexander Police Court April 8.

Mrs. Whidden was surprised when a reporter told her that her husband was to be released from jail.

"I was just about to take him some food at the jail," she said.

And there were at least two offers of jobs for the unemployed Whidden. The offers were received by the Marine Corps League. Roy C. Bragg, Alexandria city councilman and a member of the league, said a league representative will accompany Whidden today when he is interviewed for the jobs.

The Alexandria Department of Public Welfare has had the gas turned on in the house, has supplied groceries and kerosene for the heater and is trying to find a less expensive home for the family.

The house now occupied by the Whiddens rents furnished for $100 a month and they are facing eviction. The eviction suit is scheduled in Alexandria Civil Court today.

Mrs. Whidden said three persons called yesterday to bring clothing for the children. About eight more brought groceries, "enough for more than a week."

Two money orders for $10 each were received. The Washington Post also received a $10 gift for the family and transmitted it.

An Alexandria physician stopped by to inspect without fee the broken arm of Clayton, jr. The Jack & Jill Diaper Service of Arlington sent 150 diapers for the baby.

A group of Military Air Transport Officers and their wives raised $52 last night at a benefit party in the Gravelly Point Officers' Club, where, they said, Whidden once worked as a bartender. Several of the officers also were customers on his cleaning route.

Mrs. Whidden said she met her husband in her home town of Fredericksburg, Va., while he was stationed at Quantico with the Marines. They were married in 1944.

After the war, they moved to Florida, his native State. Illness plagued the family. Whidden was working in a food store and lost his job when he had to enter a hospital to have his tonsils removed.

"Once we had all our bills paid and had saved $25," said Mrs. Whidden, "but then he came down with pneumonia."

For the past week and up until about a week ago, Whidden worked for the Beverly Plaza Valet, an Alexandria dry cleaning firm. He drove a truck and was paid on a commission basis.

"He didn't drink and he was an honest, good boy," said his former employer, Harry Faigen. "He's not a crook."

Faigen suggested that Whidden might succeed at some other line of work, "maybe working with his hands where he could see what he was doing and where he was going."

Hearings Start on D. C. Rent Control In Senate

Officials Indorse House Measure; Co-Op Sale Section Hotly Disputed

By Edward F. Ryan
Post Reporter

A Senate subcommittee yesterday heard testimony for and against a District 15-month rent control extension bill, now slated for House action Monday.

The subcommittee, headed by Senator J. Allen Frear, jr. (D., Del.), heard Commissioner Guy Mason, Corporation Counsel Vernon West and Rent Administrator Robert F. Cogswell indorse the bill now before the House.

Other witnesses, speaking for Washington groups, differed on the bill, and divided sharply on a section of the measure aimed at guarding tenants against eviction in buildings that are converted to cooperative ownership.

The hearing will continue at 9:30 a. m. today in the Senate District Committee room at the Capitol.

The bill calls for extending the local rent law here from March 31 to June 30, 1950. It also calls for restoring to control housing accommodations which result from conversions costing less than $1500 and leaving out of control those where the conversion cost was more than $1500.

It also calls for banning, under certain circumstances, eviction of tenants in a housing unit sold cooperatively. After March 1, 1949, evictions would be prevented unless 65 per cent of tennants in occupancy in a building had gone into the cooperative.

The coop clause was attacked from two directions.

Maj. Eugene M. Elliott, jr., chairman of the board of directors of the Westmoreland Cooperative at 2122 California st. nw., said that the House bill should be changed to clear up the rights of owners in cooperative buildings.

Mrs. Louella M. Berg, tenant of the Altamont Apartment, 1901 Wyoming ave. nw. urged that the effective date for fixing the 65 per cent rule here should be made February 1, 1949. Mrs. Anne Spector, resident of the Broadmoor, said the 65 per cent requirement should be made effective as of last April 1.

Both sharply protested eviction of tenants in cooperative apartment purchases, and urged strong protection for the tenants.

Edmund J. Flynn, who said he was the principal operator in cooperative apartments in Washington, protested what he called "unsubstantiated and damaging charges about cooperatives. He said he was not opposing rent control, but that the coop section in the House bill would be "confiscatory and discriminatory" to coop apartment owners.

Stuart H. Robeson, attorney for the Home Realty Co., said that the effect of the House coop section would be that "you cannot sell an apartment building as cooperative."

Raymond M. Taylor, president of the Washington Real Estate Board, said that in the new extension of rent control, the District Commissioners should be given authority to decontrol rents here at any time after public hearing. He urged a three or six-month extension.

Commissioner Mason was cold to the Taylor plan for giving the Commissioners decontrol authority. "That is a legislative matter, and one that not the Commissioners but Congress should decide," said Mason.

Other witnesses included Frank E. Weakly, president of the Hotel Association of Washington; Charles J. Bauer, secretary of the Building Owners and Managers Association of Metropolitan Washington; Paul J. Miller of the Washington Guest House Association; Godfrey L. Munter, of the Washington Board of Trade, and Mrs. L. M. Pyle, operator of a rooming house at 1633 16th st. nw.

House Committee Asks Report

D. C. Revenue Hunt Veers to Real Estate Tax Structure

By Chalmers Roberts
Post Reporter

That old District bugaboo—the charge that real estate taxes here are too low—is back again.

The charge, perennial as Washington's starlings, once more is with us as an aftermath of the sales tax defeat in the House. Once again there is talk at the Capitol of raising the tax rates on homes, apartments and business property to bring in the missing District revenue.

District Assessor Edward A. Dent was asked yesterday by the House District Committee to prepare a report on how District property taxes compare with those in nearby counties in Maryland and Virginia.

To Consider Substitutes

The report is expected to be ready before a meeting next Monday of those who led the House fight against the sales tax. They will consider substitute revenue measures, including a boost in property taxes.

The Washington Post, in an effort to obtain some comparison of Washington metropolitan area taxes, has prepared the table shown here. As a sample the table is admittedly not conclusive but it does show:

1. Property surveyed is currently assessed at less than half the present market values. A recent national survey of assessments showed the 1935-39 building cost level was the base most generally used though there were considerable variations around the country.

2. New homes in the District, Alexandria and nearby Maryland are paying, in taxes each year, roughly one one-hundredth of their current market value. Arlington, Fairfax and Prince Georges tax proportion to market price was lower among houses checked than in the District and Montgomery County.

The table covers only homes built and sold within the past nine months. It covers a variety of prices from just under $10,000 to $21,000. Sale prices are correct to the nearest $500 since they were taken from transfer fees on deeds where no price was stated.

High Assessment, Low Rate

In considering District taxes, Dent has this to say:

"Our trouble is that we have a high assessment base and a low rate. We look bad because our rate—$2.00 per $100 dollars of assessed value—is down in the lower part of any list of city tax rates."

The gimmick is the assessments on which the tax is figured. All cities claim they assess property at "full and fair" or "full and true" or 100 per cent of value. But these phrases, as is commonly known, mean next to nothing.

In the District, a spot survey made last year showed that on residential properties assessments were 63 per cent of the 1945-47 sales price and 107 per cent of the 1938-40 price. Comparable figures for apartments were 79 and 112 and for business properties, 76 and 128.

The only fair way, Dent says, to compare taxes is to take individual properties in two communities, check their actual sale price, assessments and tax bills.

The general assumption in the District has always been that taxes here are higher than in the surrounding areas. In discussing this, former Engineer Commissioner David McCoach, jr., speaking for the Board of Trade, has said:

"Any increase in property taxes would widen the differential now existing and provide very real added incentives for further decentralization . . ."

In short, don't pile on more taxes here or more people will flee to the counties where they can live for less. Rising taxes in Maryland, however, are cutting down this differential.

Dent points out three things he feels should be considered in trying to answer the question of whether real estate taxes are too low here in comparison with other cities.

There is only one real estate tax collected here while in some other cities levies are paid to city, county and school district. District tax collections are practically 100 per cent while other cities have large delinquencies.

Among seven cities in the 600,000-1,000,000 population class for which figures are available, Washington has the highest assessed value of property and, next to Boston, has the highest per capita assessment for real estate taxes.

50% Tax Rise Might Hike Rent 6%, Cogswell Says

If District property tax rates were boosted 50 per cent, residents' monthly rent bills probably might rise as much as 6 per cent, Robert F. Cogswell, District Rent Control Administrator, estimated last night. A 50 per cent boost would yield as much revenue as a 2 per cent sales tax.

Emphasizing that his estimate was "purely a guess," Cogswell based his prediction on what happened two years ago when property taxes were hiked 30 per cent. At that time most landlords were permitted an automatic 3 per cent rent increase upon filing sworn statements with the Rent Control Administration.

Table Shows Basic Tax Information On Sample Houses in D. C. and Nearby

Basic tax information on houses surveyed:

Location of house	Sale Price	Assessed Value	Tax Rate per $100	Tax Bill	Ratio of Tax to Sale Price
DISTRICT OF COLUMBIA					
800 block Crittenden st. ne	$16,500	$6937	$2.00	$138.74	1/119
3400 block 23rd st. se	10,500	4866*	2.00	97.32	1/108
1400 block Bangor st. se	9450	4628	2.00	92.56	1/102
1700 block Michigan ave. ne	19,000	8175	2.00	163.50	1/116
3600 block Veaser st. nw	21,000	10,807	2.00	216.14	1/97
4900 block 48th st. nw	20,500	9743	2.00	194.86	1/105
MONTGOMERY COUNTY, MD.					
6200 block Greentree rd	17,000	6840	2.74	187.94*	1/90
2100 block Flyer Mill rd	17,000	6160	2.40	171.32*	1/99
10,700 block Georgia ave	17,500	5700	2.40	153.69*	1/113
*—Includes small front-foot charges.					
PRINCE GEORGES COUNTY, MD.					
4900 block Avondale	18,700	6955	2.27	160.0[illegible]*	1/104
6000 block 41st ave., Hyattsville Hills	18,000	5900	2.27	14[illegible]*	1/120
*—Includes small foot-front charges.					
ARLINGTON COUNTY, VA.					
26th street at N. Quantico	17,000	4000	3.25	130.00	1/130
100 block S Kensington	16,000	3940	3.25	128.05	1/140
FAIRFAX COUNTY, VA.					
Memorial Heights subdivision	16,750	2350	3.19	74.96	1/222
ALEXANDRIA, VA.					
500 block Ivy Circle	16,950	6285	2.75	172.83	1/97

SEE the GREATEST SHOW ON EARTH
with a DUMONT TELESET
Superb large-screen television pictures—plus high-fidelity FM, standard radio, shortwave and automatic record player . . . all in the same beautiful cabinet. Seven period and modern styles to choose from at . . .
A BETTER NAME FOR MUSIC . . . Campbell's
1108 G St., N. W.

Ex-Senator Gore Dies Here at 78

Thomas Pyror Gore, former Senator from Oklahoma, died yesterday at his home, 1661 Crescent pl. nw., following a cerebral hemorrhage suffered last Sunday.

Mr. Gore had engaged in the practice of law here since his defeat in 1936, when he last sought reelection to the Senate.

The legislator and attorney, whose national political career covered a 30-year span, was said to have been the first blind member of the United States Senate.

He was the one of the first two Senators to represent the newly formed State of Oklahoma after its admission to the Union in 1907.

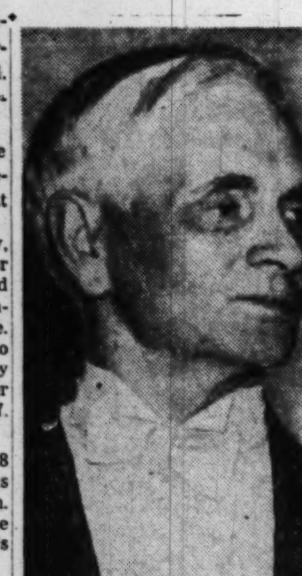

THOMAS P. GORE

Blind Most of Life

Totally blind for 67 of his 78 years, Mr. Gore did not let his affliction worry or embitter him. In discussing current events he would say, "I see in this morning's newspaper . . ."

He gained his knowledge by having books, newspapers and other publications read to him, and called on a remarkably trained memory to put facts into logical and witty speeches for the Senate, the courtroom, or lecture platforms.

Noted for the strength of his convictions, Mr. Gore was credited with helping to deliver the crucial State of California to Woodrow Wilson in 1916, but the following year broke with President Wilson's recommendation for a declaration of war.

He opposed the entry of the United States into the League of Nations and in 1935 helped defeat President Roosevelt's plan for the United States to join the World Court by declaring:

"I would gladly vote to endow the court with a billion dollars of our money if it would collect from the nations of Europe what they owe us."

Mr. Gore served in the United States Senate from 1907 to 1921, when he lost the nomination. Elected again for the 1931-1937 term, he ran last in a field of four when he sought reelection in 1936. Bitter in his opposition to many New Deal measures, Mr. Gore explained his defeat by declaring, "The law of evolution is adapt or die, and I didn't adapt."

Born December 10, 1870, in Webster County, Miss., Mr. Gore lost the sight of both eyes in two childhood accidents. When he was 8, a stick thrown by a playmate accidentally destroyed his left eye. Three years later, he lost his right eye when it was pierced by an arrow from a crossbow.

Born in Mississippi

He began his political career the same year with appointment as a page in the Mississippi Senate.

He won a law degree from Cumberland University, Tennessee, in 1892. In December 27, 1900, he was married to Miss Nina Kay, whom he had met at a picnic.

As a Senator, Gore interested himself mainly in rural credits and Indian affairs.

He is survived by his wife, a daughter, Mrs. Robert Olds, 3110 Dunbarton ave. nw., and a son, Robert N. Gore, a Civil Aeronautics Administration official at El Paso, Tex.

Mr. Gore's body will be sent to Oklahoma City by train, arriving there Friday morning. The body will lie in state in the Oklahoma Capitol for four hours Friday before funeral services in Oklahoma City Friday afternoon.

Capt. Norford, U.S.M.C.

The body of Capt. Archie Baynes Norford, USMC, killed on Okinawa, will be returned to his family home in Alexandria Friday for burial in Arlington Cemetery.

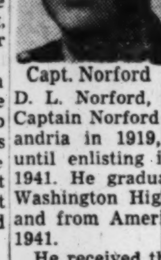

Capt. Norford

Services will be held at the First Baptist Church in Alexandria Monday at 2 p. m., with burial to follow at 3 p. m.

The son of Mr. and Mrs. D. L. Norford, 1421 Princess st., Captain Norford was born in Alexandria in 1919, and lived there until enlisting in the Marines in 1941. He graduated from George Washington High School in 1937 and from American University in 1941.

He received the Bronze Star for gallantry in action during the battle of Guam. He was killed leading his rifle company on Okinawa April 14, 1945.

Besides his parents, he is survived by his widow, Mrs. Betty Glickert, 2706 S. 9th st., Arlington, who has since remarried, and a brother, David L. Norford, 711 Fontaine st., Alexandria.

Mrs. Clark's Funeral Rites To Be Today

Funeral services for Mrs. Appleton P. Clark, jr., 84, of 1778 Lanier pl. nw., who died Tuesday, will be held today at 2 p. m. in the Hines funeral home, 2901 14th st. nw., with the Rev. Robert Sherrill, of Washington Heights Presbyterian Church, officiating. Burial will be in Rock Creek Cemetery.

Mrs. Clark

Mrs. Clark, whose husband is a retired architect, died of a heart attack while vacationing at the St. Petersburg (Fla.) home of her son, Waldo A. Clark.

Her husband designed many landmark structures here, including the Foundry Methodist Church and The Washington Post Building. In 1945, at the age of 80, he wrote a book calling for modernization of the architecture of institutions for children.

The Clarks met in a Latin class when the former Florence Perry leaned across the aisle to help a young man with a difficult phrase of Virgil, at old Central High School. They both graduated with the class of 1883. Last November 2 they celebrated their fifty-seventh wedding anniversary.

Born near Brandon, Vt., Mrs. Clark came to Washington at the age of 2 with her parents, and had lived here since. For some 30 years she and her husband had wintered in Florida.

Long active in public and private philanthropies here, Mrs. Clark was a member of the Women's City Club, the Cultus Club and was a past president of the Political Study Club. In 1906 she founded the Starmont Aid for Consumptives, Inc., now under direction of the District Tuberculosis Association.

Surviving, besides her husband and son, are a daughter, Mrs. Lewis F. Colbert, and five granddaughters, the Misses Florence, Katherine and Ruth Colbert, Miss Lynn Clark, attending George Washington University here, and Mrs. Irving Tennyson, jr., all of this city.

Mrs. Cornelia C. Lyon

Mrs. Cornelia Calhoun Lyon died yesterday at her home, 9209 Kingsbury dr., Silver Spring, Md., after a long illness.

Born near Sandy Spring, Md., about 80 years ago, she had lived in that area for many years before moving to Newark, N. J., when she was married to the late Frederick Lyon. Her husband died 30 years ago. After living in New Jersey for four years, she moved to Washington, and later to Hyattsville. Mrs. Lyon moved to Silver Spring eight years ago.

She is survived by two nieces, Mrs. Helen C. Keister, with whom she lived, and Mrs. Sam Luttrel of Washington.

Funeral services will be held Friday at 11 a. m. at the Warner Pumphrey Funeral Home, 8434 Georgia Ave., Silver Spring. Burial will be in Rock Creek Cemetery.

H. L. Sweinhart, 70, a Founder Of National Press Club, Dies

Henry Lee Sweinhart, 70, an organizer, charter member and former president of the National Press Club, died yesterday at Sibley Hospital. Death was attributed to complications following an abdominal operation March 7.

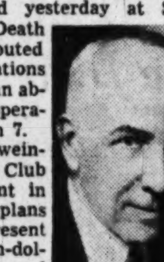

Sweinhart

Mr. Sweinhart, Press Club president in 1925 when plans for the present 10-million-dollar National Press Building were developed, was one of five members credited with making the building's construction possible.

He signalled beginnings of the structure when, on January 6, 1926, he assisted in prying the first brick from the old Ebbitt House with a gilded pick to commence the razing of the hotel to make way for the new building.

Mr. Sweinhart began his newspaper career in 1906 on the old Washington Times. He later worked for The Washington Post and the Associated Press. From 1919 to 1940 he was Washington correspondent for Havas, the French news agency.

A native of Pottstown, Pa., he came to Washington in 1903 and served for three years in the examining division of the Civil Service Commission before entering newspaper work.

Prior to his retirement in 1946, he was with the old Office of Inter-American Affairs and the Information Division of the State Department.

He was a life deacon of the First Baptist Church and frequently ushered President Truman to his pew.

Mr. Sweinhart was graduated from the Hill School, Pottstown, and from Yale University in 1902. He taught school for one year at Peddie Institute, Hightstown, N. J.

He is survived by his wife, the former Thelma Hicks, with whom he lived at 1638 R st. nw., and by several cousins in Pennsylvania.

Funeral services will be held Friday at 2 p. m. at the S. H. Hines funeral home, 2901 14th st. nw., with the Rev. Dr. Edward Hughes Pruden, pastor of First Baptist Church, officiating.

R. H. Garren, Sr., Pianist, Dies

Ralph Hawley Garren, sr., 54, pianist and for many years a band leader here, died of a heart attack yesterday at his home, 1002 G st. nw.

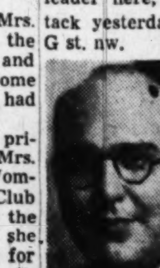

Mr. Garren

For the past 11 months he had been pianist at Brother Gus' Game Cock Barbecue and Bar, 1715 Pennsylvania ave. nw.

Born in Norristown, Pa., he was brought here at the age of 2 by his father, Horatio Alonzo Garren, and his mother. His father for many years operated a sporting goods and music shop in the 900 block of H st. ne.

Mr. Garren attended McKinley High School, the Curtis Institute of Music in Philadelphia and the Peabody Conservatory of Music in Baltimore.

For many years he had a band, the Carolinians, which played at the Chesapeake Beach Park for 12 years and at several Washington hotels and theaters.

Mr. Garren played with Vincent Lopez's band at the Mayflower Hotel when it opened in 1925, his family said. He gave piano lessons for many years.

Surviving, besides his father, are his sons, William H. Garren, Ralph H. Garren, jr., a daughter, Mrs. Margaret Audrey Reed, and seven grandchildren, all of Washington. His wife, the former Mary Jones, of Washington, died seven years ago.

Slapped Into Jail

Henry Porter, 44, of 44 F st. nw., yesterday was given 30 days in jail for slapping a policeman. Judge Armond W. Scott of Municipal Court imposed sentence after he was told by Pvt. Walter J. Connolly that Porter accompanied the blow with a statement, "Here's what I think of policemen."

AFL Officials Attend Rites For Morrison

William Green, president of the American Federation of Labor, yesterday eulogized Frank Morrison, AFL secretary emeritus, of 1216 Decatur st. nw., who died Saturday, as an exemplary citizen and distinguished pioneer in the labor movement.

Green spoke at services in the Scottish Rite Temple, 2800 16th st. nw., attended by some 400 friends, relatives, labor leaders and Government officials.

The Rev. John C. Palmer, sr., pastor emeritus of Washington Heights Presbyterian Church, conducted religious services.

A three-member Scottish Rite team, the Rev. Mr. Palmer, Arthur G. Fessenden and Evan Jones, conducted services for the Evangelist Chapter, Knights Rose Croix, AASR.

Burial was in Cedar Hill Cemetery. The Rev. Mr. Palmer officiated.

at the services were Undersecretary of Labor Michael J. Galvin and Assistant Secretary of Labor Ralph Wright; Daniel W. Tracey, president of the International Brotherhood of Electrical Workers, AFL; Martin P. Durkin, president of the United Association of Plumbers and Steamfitters, AFL; George Q. Lynch, president of the Patternmakers League of North America, AFL, and William Gallagher, international vice president of the Brotherhood of Painters and Decorators and Paperhangers of America, AFL.

Mr. Morrison is survived by his wife; a son, Nesbitt Morrison, of the Decatur st. address, and a daughter, Miss Esther Morrison, of New York City.

Col. John C. O'Laughlin

Figures in Government and newspaper circles will attend funeral services for Col. John Callan O'Laughlin at 1 p. m. today in the Fort Myer Chapel.

The 76-year-old publisher of the Army and Navy Journal and former Assistant Secretary of State died Monday night in Walter Reed Hospital.

Honorary pallbearers will be former President Herbert Hoover, Secretary of the Army Kenneth C. Royall, Admiral Thomas C. Hart, USN, retired; Maj. Gen. Shelley U. Marietta, USA, retired; Maj. Gen. Raymond W. Bliss, USA; Brig. Gen. David Sarnoff, Col. E. Adamson and Frank Schroth.

The Gridiron Club will be represented by Ira E. Bennett, Richard L. Wilson, Thomas L. Stokes, Phelps H. Adams, James L. Wright, Paul R. Leach, Walker S. Buel, Lewis Wood, Lyle C. Wilson, Clifford Berryman and Robert Lincoln O'Brien.

President John C. O'Brien appointed the following to represent the National Press Club: George W. Stimpson, Junius B. Wood, Sir Willmott Lewis, Bascom N. Timmons, Oswald F. Schuette, David Lawrence, Earl Godwin, Carter Field, Thomas Kirby, Ralph A. Collins, M. W. Flynn, J. R. Hildebrand, Frank B. Lord and J. P. Yoder.

Corpl. W. G. Yeatman

Reburial services for Corporal William G. Yeatman, who was killed on Okinawa in April, 1945, will be held at 2 p. m. today from Hines Funeral Home, 2901 14th st. nw.

Corpl. Yeatman

A native of Washington, he was educated in Colorado before returning here in 1933 to take a position as teller with the Washington Loan and Trust Co., where he worked for 10 years.

He was inducted in July of 1943, anad went overseas to join the artillery of the Twenty-seventh Division in New Caledonia, in 1944.

He was 31 years old when he was killed.

Corporal Yeatman is survived by his widow, the former Helen Orme, an eight-year-old daughter, and his mother, Mrs. Elsie Grady, 330 Rhode Island ave. ne.

Burial will be in Cedar Hill Cemetery.

Died

ARUNDEL, MARY DANA-HAY. On Tuesday, March 15, 1949, at her residence, 725 19th st. nw., MARY DANA-HAY ARUNDEL, wife of Curtis Berry Arundel, sister of Mrs. Margaret Bauckman, Arlington, Va.; Mrs. Georgiana Howser, Leesburg, Va.; Mrs. Robena LeFevre, Washington, D. C., and William J. Hay, Ashburn, Va. Friends may call at Gawler's Chapel, 1756 Penna. ave. nw., where services will be held on Friday, March 18, at 1 p. m. Interment Leesburg, Va.

BARKER, MABEL H. On Wednesday, March 16, 1949, at the Prince Georges Hospital, Cheverly, Md., MABEL H. BARKER, of 5105 T st. se., Bradbury Heights, Md., beloved wife of the late James Francis Barker, and mother of James D. and Theodore R. Barker, and sister of Pannie M. Keefer. Also survived by 2 nieces and 1 nephew. Friends may call at Zirkle's Funeral Home, 510 C st. ne., where services will be held on Friday, March 18, at 2 p. m. Interment Cedar Hill Cemetery. (Martinsburg (W. Va.) papers please copy.)

BRYANT, ANTOINETTE LOUISE. On Wednesday, March 16, 1949, ANTOINETTE LOUISE BRYANT, wife of the late William C. Bryant and mother of William C. Bryant, jr. Friends may call at Gawler's Chapel, 1756 Pa. ave. nw. Mass will be offered at St. Thomas More Church, No. Thomas st., Arlington, Va., on Friday, March 18, at 10 a. m. Interment Drexel Hill, Pa.

CLARK, FLORENCE PERRY. On Tuesday, March 15, 1949, at St. Petersburg, Fla., FLORENCE PERRY CLARK, 1778 Lanier pl. nw., the beloved wife of Appleton P. Clark jr.; mother of Waldo A. Clark of St. Petersburg, Fla., and Mrs. Lewis F. Colbert of Washington, D. C. Remains resting at the S. H. Hines Funeral Home, 2901 14th st. nw., after 3 p. m. Wednesday, March 16th. Services at the above funeral home on Thursday March 17, at 2 p. m. Interment Rock Creek Cemetery.

DONAHUE, DR. THOMAS FRANCIS. On Monday, March 14, 1949, at Georgetown Hospital, DR. THOMAS FRANCIS DONAHUE, of 1631 35th st. nw., beloved husband of Mary M. Donahue, father of Misses Mary Frances and Mary Ellen Donahue and Thomas Francis Donahue, jr.; son of Mrs. Mary E. and the late Matthew E. Donahue, brother of Miss Mary H., Dr. Matthew E., John F., Maurice K. and Dr. James J. Donahue. Services at the S. H. Hines Co. Funeral Home, 2901 14th st. nw., on Thursday, March 17, at 9:30 a. m., thence to the Holy Trinity Church, 36th and O sts. nw., where the holy sacrifice of the mass will be offered at 10 a. m. for the repose of his soul. Interment Arlington National Cemetery.

EVERETT, WILLIAM WADE. Suddenly, on Tuesday, March 15, 1949, at Garfield Hospital, WILLIAM WADE EVERETT of 3010 Woodland dr. nw., the beloved husband of Sarah B. Everett, the father of Mrs. Dwight K. Terry, Mrs. Francis A. Murray, and William Wade Everett jr.; brother of Mrs. Prentiss Wilson and Mrs. Fredrick H. Rayn. Remains resting at the S. H. Hines Co. Funeral Home, 2901 14th st. nw. Services at Calvary Baptist Church, 8th and H sts. nw., on Thursday, March 17, at 2 p. m. Interment Rock Creek Cemetery.

FLEMING, UDELLER. On Monday, March 14, 1949, UDELLER FLEMING, beloved wife of Henry C. Fleming and mother of Mrs. Mae Proudfoot and William Fleming. Funeral from the W. W. Deal Funeral Home, 816 H st. ne., on Thursday, March 17, at 2 p. m. Relatives and friends invited. Interment Arlington National Cemetery.

GIBSON, WILLIAM W. On Tuesday, March 15, 1949, WILLIAM W. GIBSON, beloved brother of Mrs. Josie Day, Mrs. Annie Williams, Mrs. Mary Hughes, A. A. Gibson of Charlottesville, Va., and John Gibson of Parkton, N. C. Funeral services at Preddy's Funeral Home, Orange, Va., on Friday, March 18, at 2 p. m. Relatives and friends invited. Interment Maple Wood Cemetery, Gordonsville, Va. Mattingly funeral service.

GRAMM, MARY A. On Tuesday, March 15, 1949, at her residence, 816 Randolph st. nw., MARY A. GRAMM (nee Ryan), the beloved wife of the late Jonathan Gramm, and mother of Mrs. William E. Milans. Funeral from the Timothy Hanlon Funeral Home, 3831 Georgia ave. nw., on Friday, March 18, at 9 a. m. High requiem mass at St. Gabriel's Church at 9:30 a. m. Relatives and friends invited. Interment Arlington National Cemetery.

GUTHRIE, TILLY. On Wednesday, March 16, 1949, TILLY GUTHRIE of 4404 73rd ave., Landover Hills, Md., beloved mother of Catherine L. Taylor and sister of Anna O'Rourke and William Von Hegel. Services at Chambers' Funeral Home, 517 11th st. se., on Friday, March 18, at 1 p. m. Interment Washington National Cemetery.

HENRIOTT, WILLIAM D. On Wednesday, March 16, 1949, at Georgetown Hospital, WILLIAM D. HENRIOTT, beloved husband of Pauline Pierson Henriott and father of Christian A. and William J. Henriott, Mrs. Amelia A. Young and Mrs. Louise R. De Marco. Notice of funeral later.

HUTH, LULU M. On Tuesday, March 15, 1949, LULU M. HUTH, beloved mother of Mrs. Mae E. Randall and sister of Mrs. Emma F. Johnson. Funeral from W. W. Deal Funeral Home, 4812 Georgia ave. nw., on Friday, March 18, at 1:30 p. m. Relatives and friends invited. Interment Rock Creek Cemetery.

Died

HOLDEN, MATILDA E. (TILLIE). On Tuesday, March 15, 1949, at her residence, 4629 Eastern ave. ne., MATILDA E. (TILLIE) HOLDEN, beloved wife of Charles B. Holden. Friends may call at the Lee Funeral Home, 4th st. and Mass. ave. ne., where services will be held on Saturday, March 19 at 11 a. m. Interment Cedar Hill Cemetery.

KIMBALL, WILLIAM G. Suddenly, on Monday, March 14, 1949, at his residence, 1223 Florida ave. ne., WILLIAM G KIMBALL, beloved husband of Frances G. Kimball. Friends may call at the Robert A. Mattingly Funeral Home, 131 11th st. se., where services will be held on Thursday, March 17, at 2 p. m. Relatives and friends invited. Interment Cedar Hill Cemetery.

KIRKPATRICK, LAURA LEE. On Wednesday, March 16, 1949, at her residence, 309 7th st. nw., LAURA LEE KIRKPATRICK (nee Edwards), beloved wife of the late John H. Kirkpatrick and mother of Forrest L. and William M. Rozier Kirkpatrick, Bertha O'Theil, Lena E. Hammon, Pearl K. Helms and Blanche E. Harding. Funeral from the W. W. Deal Funeral Home, 4812 Georgia ave. nw., on Saturday, March 19, at 1 p. m. Relatives and friends invited. Interment National Memorial Cemetery, Falls Church, Va.

LITTLEFIELD, ROSA L. On Monday, March 14, 1949, at Sibley Memorial Hospital, ROSA L. LITTLEFIELD, the beloved wife of the late William H. Littlefield, mother of Mrs. Lula F. Fones, Robert L. Jones, Virgil Jones and Roy Littlefield. Friends are invited to call at the Lee Funeral Home, 4th and Massachusetts ave. ne., where services will be held on Thursday, March 17, at 11 a. m. Interment Cedar Hill Cemetery.

LYON, ODA CALHOUN. On Wednesday, March 16, 1949, at the home of her niece, Mrs. Helen C. Keister, 9209 Kingsbury dr., Silver Spring, Md., ODA CALHOUN LYON, wife of the late Frederick M. Lyon. Mrs. Lyon rests at the Warner E. Pumphrey Funeral Home, 8434 Georgia ave., Silver Spring, Md., where services will be held on Friday, March 18, at 11 a. m. Interment Rock Creek Cemetery.

McGARITY, WALTER FLETCHER. On Tuesday, March 15, 1949, at his residence, 3706 North 9th st., Arlington, Va., WALTER FLETCHER McGARITY, beloved husband of Mary Elizabeth McGarity (nee Gossom) and father of Mrs. Gene Stewart, Virginia E. and Walter Bowen McGarity. Remains resting at the Ives Funeral Home, 2847 Wilson blvd., Arlington, Va., until Friday, March 18, at 9:30 a. m.; thence to the Wilson Boulevard Christian Church, where funeral services will be held at 10 a. m. Interment Lewinsville Cemetery.

O'LAUGHLIN, Col. JOHN CALLAN. On Monday, March 14, 1949, at Walter Reed General Hospital, Col. JOHN CALLAN O'LAUGHLIN, husband of the late Mabel O'Laughlin. Friends may call at his late residence, 2435 California st. nw. Services will be held at Fort Myer Chapel on Thursday, March 17, at 1 p. m. Interment Arlington National Cemetery.

O'LAUGHLIN, COL. JOHN C. On Monday,

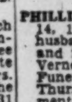

March 14, 1949, at Walter Reed General Hospital, COL. JOHN C. O'LAUGHLIN. Members of George Washington Post No. 1, The American Legion, are notified that the body will rest until funeral time at his home, 2435 California st. nw. Funeral services at Fort Myer Chapel at 1 p. m. Thursday, March 17. Interment Arlington National Cemetery.
J. BURTON MORRIS, Commander.
JAMES J. MURPHY, Adjutant.

PHILLIPS, MONT A. On Monday, March 14, 1949, Mont A. Phillips, the beloved husband of the late Mildred Phillips, and father of Mrs. Lois Marzo and LaVerne F. Phillips. Services at Chambers Funeral Home, 1400 Chapin st. nw., on Thursday, March 17, at 7 p. m. Interment Lake Worth, Fla.

ROBINSON, WILLIAM HENRY. On Tuesday, March 15, 1949, at Circle Terrace Hospital, WILLIAM HENRY ROBINSON, husband of Katherine M. Robinson, father of Mrs. Evelyn Woolfolk, Mrs. Helen Miller, Mrs. Isobelle Bayne, and Ruth, Clara, Leonard and Wallace Robinson. Funeral services on Friday, March 18, at 2 p. m. from the late residence, 619 N. Columbus st., Alexandria, Va. Interment St. Paul's Cemetery.

ROONEY, JAMES JOSEPH. On Wednesday, March 16, 1949, JAMES JOSEPH ROONEY, of 1600 Monroe st. ne., beloved husband of May Holt Rooney, and father of Mrs. Helen Rector, brother of Mrs. Rebecca Smith, Miss Elizabeth and Thomas J. Rooney. Remains resting at the S. H. Hines Co. Funeral Home, 2901 14th st. nw., after 6 p. m. on Thursday, March 17. Services at the S. H. Hines Co. Funeral Home, 2901 14th st. nw., on Saturday, March 19, at 9:30 a. m., thence to St. Anthony's Church, 12th and Monroe sts. ne., where the Holy Sacrifice of the Mass will be offered at 10 a. m. for the repose of his soul. Interment Fort Lincoln Cemetery.

Died

ROTHROCK, MRS. EVA P. On Monday, March 14, 1949, at the Presbyterian Home, 18th and Newton sts. nw., MRS. EVA P. ROTHROCK. Remains resting at the S. H. Hines Co. Funeral Home, 2901 14th st. nw. Services at the Presbyterian Home Wednesday, March 16, at 10:30 a. m. Interment Glenwood Cemetery.

SERVILLO, JOSEPH. On Tuesday, March 15, 1949, at his residence, 613 E. st. ne., JOSEPH SERVILLO, beloved husband of Maria Servillo and father of Ida and Tullio Servillo. Prayers at the above residence on Friday, March 18, at 10 a. m. Interment Mount Olivet Cemetery. Services by Chambers.

SMALLWOOD, ROBERT G., age 51. Suddenly, on Tuesday, March 15, 1949, ROBERT G. SMALLWOOD of 1310 N. Courthouse rd., Arlington, Va., beloved husband of Margaret C. Smallwood; father of Robert Edward Smallwood; son of Hattie M. Smallwood and brother of Katherine Rotermund of Lafayette, Calif. Friends may call at the W. E. Fitzgerald Funeral Home, Arlington, Va., where services will be held on Friday, March 18, at 1:45 p. m. Interment Arlington National Cemetery.

SMOOT, ANN ELIZABETH. On Wednesday, March 16, 1949, at her residence, 1306 North Jackson st., Arlington, Va., ANN ELIZABETH SMOOT, beloved mother of James Crux and grandmother of Cleaver Paul and James Walter Crux. Also surviving are one sister, Mrs. R. R. Mason of Washington, D. C.; one brother, L. B. Dulin of Culpeper, Va., and several nieces and nephews. Remains resting at the Ives Funeral Home, 2847 Wilson blvd., Arlington, Va., where funtral services will be held Saturday, March 19, at 3 p. m. Interment National Memorial Park, on Lee hwy., near Falls Church, Va.

SONNTAG, WILLIAM. On Tuesday, March 15, 1949, at Providence Hospital, WILLIAM SONNTAG, beloved husband of Ruth E. Sonntag and devoted father of William B. and Arthur R. Sonntag and grandfather of John A. Sonntag. He also is survived by one sister, three brothers and many friends. Prayers at Chambers Funeral Home, 517 11th st. se., on Thursday, March 17, at 9:30 a. m.; thence to Mount Calvary Catholic Church, Forestville, Md., where the holy sacrifice of the mass will be offered at 10 a. m. for the repose of his soul. Relatives and friends invited. Interment Cedar Hill Cemetery.

SWEINHART, HENRY LEE. On Wednesday, March 16, 1949, at Sibley Hospital, HENRY LEE SWEINHART of 1638 R st. nw., beloved husband of Thelma O. Hicks Sweinhart. Services at the S. H. Hines Co. Funeral Home, 2901 14th st. nw., on Friday, March 18, at 2 p. m. Interment Fort Lincoln Cemetery.

VERMILLION, HERBERT L. On Tuesday,

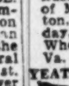

March 15, 1949, at Mount Alto Hospital, HERBERT L. VERMILLION, beloved husband of Mildred E. Vermillion and father of Mrs. Phyllis Fenton and brother of Anna M. Vermillion. Services at the Chambers Funeral Home, 517 11th st. se., Friday, March 18, at 11:30 a. m. Interment Arlington National Cemetery.

WHITEHEAD, WALTON WILLIAM. On Tuesday, March 15, 1949, at his residence, 429 N. Columbus st., Alexandria, Va., WALTON WILLIAM WHITEHEAD, husband of Cleita L. Whitehead, brother of Mrs. Julian R. Simpson of Washington, D. C. Funeral services on Thursday, March 17, at 2 p. m., from the Wheatley Funeral Home, Alexandria, Va. Interment Bethel Cemetery.

YEATMAN, CORPL. WILLIAM G. On

April 21, 1945, in Okinawa, CORPL. WILLIAM G. YEATMAN, the beloved husband of Helen Orme Yeatman, father of Mary Diane Yeatman and son of Elsie L. Grady. Private services at S. H. Hines Co. Funeral Home, Thursday, 2 p. m. Interment Cedar Hill Cemetery.

—Deaths—

Announcements of Services by Chambers

Deceased	Undertaker
Phillips, Mont A.	W. W. Chambers Co.
Keefer, Charles Hawley	W. W. Chambers Co.
Gully, Theleman Latham	W. W. Chambers Co.
Sonntag, William	W. W. Chambers Co.
Vermillion, Herbert L.	W. W. Chambers Co.
Althayer, Katherine	W. W. Chambers Co.
Riley, Adam V.	W. W. Chambers Co.
Gurthrie, Tilly	W. W. Chambers Co.
McAuliffe, William D.	W. W. Chambers Co.

FUNERAL DESIGNS 2

GEO. C. SHAFFER
Expressive Floral Tributes. Modern prices. Open evenings and Sundays.
900 14th St. N.W. NA. 0106.

GUDE BROS. CO., Florist
1212 F ST. N.W. NA. 4276.

FUNERAL DIRECTORS 3

J. WILLIAM LEE'S SONS CO.
CREMATORIUM
FUNERAL DIRECTORS
4th St. and Mass. Ave. N.E. LI. 5200

STATEMENT OF THE CONDITION OF THE

American Home Mutual Life Insurance Company

Of Washington, D. C., on the 31st day of December, 1948.

INCOME	
Industrial	$818,561.86
Total premium income	$818,561.86
Total interest and rents	27,701.84
Other income	892.00
Total income	$847,155.70
DISBURSEMENTS	
Net amount paid for losses and matured endowments	$235,903.82
Other payments to policyholders	3,961.87
All other disbursements	502,021.68
Total disbursements	$741,907.17
ASSETS	
Real estate	$3,680.54
Mortgage loans on real estate	391,060.14
Policy loans and premium notes	4,958.72
Bonds and stocks	130,686.31
Cash in office	400.00
Deposits in banks	378,623.59
Total interest and rents due and accrued	2,374.40
All other assets	26,170.67
Gross assets	$937,954.57
Deduct assets not admitted	33,663.68
Total admitted assets	$904,290.89
LIABILITIES	
Net reserve, required by law	$508,170.00
Other policy reserves	63,938.00
Total policy claims	25,395.33
Other liabilities	55,565.04
	$653,068.37
Unassigned funds (surplus)	251,222.52
Total	$904,290.89
Amount of industrial business written during the year	$3,582,269.00
Amount of industrial business written in the District of Columbia during the year	252,611.00

R. T. HARRELL, President.
E. B. KITCHEN, Secretary.
Subscribed and sworn to before me this 1st day of March, 1949.
(Seal.) B. LAIRD MARSH, Notary Public.
My commission expires October 31, 1953.

STATEMENT OF THE CONDITION OF THE

Bankers Mutual Insurance Company

Of the District of Columbia, on the 31st day of December, 1948.

INCOME	
Net premiums	$378,436.70
Total interest and rents	950.02
Total income	$379,386.72
DISBURSEMENTS	
Net amount paid for losses	$43,081.84
All other disbursements	274,695.29
Total disbursements	$317,777.13
ASSETS	
Bonds and stocks	$54,978.00
Cash in company's office	75.00
Deposits in banks	63,222.71
Premiums in course of collection	69,953.36
Interest and rents due or accrued	633.33
Gross assets	188,862.40
Deduct assets not admitted	2,318.69
Total admitted assets	$186,543.71
LIABILITIES	
Total unpaid claims	$14,974.94
Total unearned premiums	22,816.26
Other liabilities	81,372.03
Capital paid up	$119,163.23
Surplus over all liabilities	67,380.48
Total	$186,543.71

NET PREMIUMS WRITTEN DURING THE YEAR

	Total	District of Columbia
Auto Collision	$220,441.59	$220,441.59
Fire, theft and allied lines	157,995.11	157,995.11
Total	$378,436.70	$378,436.70

JOSEPH LEVIN, President.
M. LEWIS, Secretary.
Subscribed and sworn to before me this 1st day of March, 1949.
(Seal.) ANNA A. HAMMOND, Notary Public.
My commission expires May 14, 1953.

STATEMENT OF THE CONDITION OF THE

Phoenix Mutual Life Insurance Co.

of Hartford, Conn., on the 31st day of December, 1948.

INCOME	
New premiums	$7,245,161.02
Renewal premiums	34,323,166.51
Total premium income	$41,568,327.53
Total interest and rents	15,323,373.88
Other income	11,891,928.49
Total income	$68,783,629.90
DISBURSEMENTS	
Net amount paid for losses and matured endowments	$13,677,741.95
Other payments to policy holders	9,407,967.86
All other disbursements	15,369,293.57
Total disbursements	$38,455,003.38
ASSETS	
Real estate	$2,538,024.95
Mortgage loans on real estate	209,460,889.42
Policy loans and premium notes	19,804,388.42
Bonds and stocks	231,156,470.33
Cash in office	1,590,994.89
Deposits in banks	4,022,880.90
Total interest and rents due and accrued	3,390,529.21
Net amount of uncollected and deferred premiums	5,785,240.30
All other assets	274,865.83
Gross assets	478,024,284.25
Deduct assets not admitted	133,109.89
Total admitted assets	$477,891,174.36
LIABILITIES	
Net reserve, required by law	$364,394,210.00
Other policy reserves	45,551,933.46
Total policy claims	1,915,669.98
Other liabilities	44,060,083.80
	$455,921,897.24
Unassigned funds (surplus)	21,969,277.12
Total	$477,891,174.36
Amount of ordinary business written during the year	$101,848,741.00
Amount of ordinary business written in the District of Columbia during the year	$1,134,330.00

G. W. CHENEY, Secretary. J. R. LARUS, Vice President.
Subscribed and sworn to before me this 15th day of February, 1949.
(Seal.) JOHN J. GUNSHANAN, Notary Public.

STATEMENT OF THE CONDITION OF THE

Continental American Life Insurance Company

Of Wilmington, Delaware, on the 31st day of December, 1948.

INCOME	
New premiums	$775,901.64
Renewal premiums	5,965,197.83
Total premium income	$6,741,099.47
Total interest and rents	1,910,277.97
Other income	1,017,351.80
Total income	$9,668,729.24
DISBURSEMENTS	
Net amount paid for losses and matured endowments	$2,316,918.19
Other payments to policy holders	774,178.74
All other disbursements	2,353,594.92
Total disbursements	$5,444,691.85
ASSETS	
Real estate	$712,218.46
Mortgage loans on real estate	23,698,609.28
Policy loans and premium notes	2,819,561.68
Bonds and stocks	29,341,187.65
Cash in office	7,104.31
Deposits in banks	1,425,714.42
Total interest and rents due and accrued	324,971.05
Net amount of uncollected and deferred premiums	974,051.00
All other assets	119,169.00
Gross assets	$59,422,556.85
Deduct assets not admitted	98,559.64
Total admitted assets	$59,323,997.21
LIABILITIES	
Net reserve, required by law	$50,707,773.00
Total policy claims unpaid, including $150,000.00 for unreported claims	267,070.74
Other liabilities	4,464,940.95
	$55,439,784.69
Capital paid up	$637,530.00
Unassigned funds (surplus)	3,246,682.52
Total	$59,323,997.21
Amount of ordinary business written during the year	$21,984,218.00
Amount of ordinary business written in the District of Columbia during the year	118,130.00

D. E. JONES, Vice President.
R. V. WHITE, Secretary.
Subscribed and sworn to before me this 1st day of March, 1949.
(Seal.) HELEN E. BLICKLE, Notary Public.

Raymond H. Godine, Mgr.
719 Southern Bldg., DI. 0011

STATEMENT OF THE CONDITION OF THE

Boston Insurance Company

Of 87 Kilby Street, Boston, Massachusetts, on the 31st day of December, 1948.

INCOME	
Net premiums	$17,507,421.43
Total interest and rents	1,210,587.74
Other income	3,837,159.19
Total income	$22,555,168.36
DISBURSEMENTS	
Net amount paid for losses	$6,229,496.69
All other disbursements	8,419,833.13
Total disbursements	$14,649,329.82
ASSETS	
Real estate	$1,073,950.00
Mortgage loans on real estate	7,490.00
Bonds and stocks	34,765,139.61
Cash in company's office and in transit	521,797.45
Deposits in banks	3,439,472.15
Agents' balances less reinsurance payable	3,031,544.35
Interest and rents due or accrued	102,898.27
All other assets	504,706.31
Gross assets	$43,447,018.14
Deduct assets not admitted	714,305.58
Total admitted assets	$42,732,712.56
LIABILITIES	
Net unpaid claims	$4,095,600.73
Total unearned premiums	15,703,770.26
Other liabilities	1,871,938.03
Capital paid up	4,000,000.00
Surplus over all liabilities	17,061,403.54
Total	$42,732,712.56

NET PREMIUMS WRITTEN DURING THE YEAR

	Total	District of Columbia
Fire	$8,850,139.47	$74,574.09
Ocean marine	1,968,953.90	3,526.01
Motor vehicles	2,373,965.41	26,466.88
Earthquake	70,530.48	.36
Inland navigation and transportation	1,874,890.65	21,137.48
Tornado, windstorm and cyclone	112,854.50	172.42
Extended coverage	1,887,947.05	20,988.55
Sprinkler leakage	42,223.62	46.20
Riot, civil commotion and explosion	62,523.96	211.74
Aircraft	200,762.38	
Hail	62,829.81	
	$17,507,421.43	$147,121.73

F. M. DOMINICK, Vice President.
E. L. WOODSIDE, Secretary.
Subscribed and sworn to before me this 11th day of February, 1949.
(Seal.) J. ALBERT NELSON, Notary Public

STATEMENT OF THE CONDITION OF THE

Union Labor Life Insurance Co.

of New York, N. Y., on the 31st day of December, 1948.

INCOME	
New premiums	$736,155.22
Renewal premiums	3,270,762.13
Accident and health premium income	1,045,287.80
Total premium income	$5,052,205.15
Total interest and rents	237,339.29
Other income	97,939.94
Total income	$5,387,484.38
DISBURSEMENTS	
Net amount paid for losses and matured endowments	$2,528,563.72
Other payments to policy holders	634,938.46
All other disbursements	917,668.37
Total disbursements	$4,081,170.55
ASSETS	
Mortgage loans on real estate	$3,024,140.74
Policy loans and premium notes	177,381.98
Bonds and stocks	5,168,715.61
Cash in office	385.00
Deposits in banks	240,780.05
Total interest and rents due and accrued	57,517.79
Net amount of uncollected and deferred premiums	158,024.00
All other assets	25,622.94
Gross assets	$8,852,068.11
Deduct assets not admitted	73,063.15
Total admitted assets	$8,779,004.96
LIABILITIES	
Net reserve required by law	$4,560,105.00
Other policy reserves	340,548.78
Total policy claims	315,369.91
Other liabilities	1,093,441.05
	$6,309,464.74
Contingency reserve for group life insurance $428,000.00; General contingency reserve $555,000.00	983,000.00
Capital paid up	875,000.00
Unassigned funds (surplus)	611,540.22
Total	$8,779,004.96
Amount of ordinary business written during the year	$6,274,779.00
Amount of ordinary business written in the District of Columbia during the year	$51,062.00

MATTHEW WOLL, President.
JAMES MALONEY, Secretary.
Subscribed and sworn to before me this 25th day of February, 1949.
(Seal.) JOSEPH MALZO, Notary Public.
Commission expires March 20, 1950.

STATEMENT OF THE CONDITION OF THE

Illinois Bankers Life Assurance Company

Of Monmouth, Ill., on the 31st day of December, 1948.

INCOME	
New premiums	$535,867.96
Renewal premiums	3,287,397.12
Total premium income	$3,823,265.08
Total interest and rents	932,256.57
Other income	250,377.28
Total income	$5,005,898.93
DISBURSEMENTS	
Net amount paid for losses and matured endowments	$2,148,203.86
Other payments to policy holders	382,452.14
All other disbursements	2,655,321.94
Total disbursements	$5,185,977.94
ASSETS	
Real estate	$673,588.72
Mortgage loans on real estate	3,279,963.35
Policy loans and premium notes	4,000,591.26
Bonds and stocks	20,627,573.88
Cash in office	2,175.00
Deposits in banks	1,720,372.76
Total interest and rents due and accrued	168,035.33
Net amount of uncollected and deferred premiums	495,751.23
All other assets	60,202.46
Gross assets	$31,028,253.99
Deduct assets not admitted	165,276.65
Total admitted assets	$30,862,977.34
LIABILITIES	
Net reserve, required by law	$24,303,560.00
Other policy reserves	454,138.28
Total policy claims	366,338.59
Other liabilities	3,875,110.63
	$28,999,147.50
Capital paid up	325,000.00
Unassigned funds (surplus)	1,538,829.84
Total	$30,862,977.34
Amount of ordinary business written during the year	$10,564,539.00
Amount of ordinary business written in the District of Columbia during the year	$87,336.00
Amount of industrial business written during the year	$2,001,309.00

E. H. HENNING, President.
O. F. DAVIS, Secretary.
Subscribed and sworn to before me this 23rd day of February, 1949.
(Seal.) ZELDA ELLIOTT, Notary Public.

STATEMENT OF THE CONDITION OF THE

Occidental Life Insurance Company of California

Of Los Angeles, California, on the 31st day of December, 1948.

INCOME	
New premiums	$11,140,693.60
Renewal premiums	33,397,082.27
Accident and health premiums (total)	9,884,820.17
Accident and health premiums (Dist. of Col.)	38,359.14
Total premium income	$54,422,596.04
Total interest and rents	7,980,063.08
Other income	7,018,441.71
Total income	$69,421,100.83
DISBURSEMENTS	
Net amount paid for losses and matured endowments	$15,611,023.43
Other payments to policy holders	6,690,673.10
All other disbursements	20,265,205.58
Total disbursements	$42,566,902.11
ASSETS	
Real estate	$7,795,110.31
Mortgage loans on real estate	105,988,566.02
Policy loans and premium notes	7,184,700.26
Bonds and stocks	89,648,704.60
Cash in office	130,521.78
Deposits in banks	3,815,201.07
Total interest and rents due and accrued	803,534.04
Net amount of uncollected and deferred premiums	7,479,668.71
All other assets	10,106,953.21
Gross assets	$212,952,960.00
Deduct assets not admitted	1,528,658.00
Total admitted assets	$211,424,302.00
LIABILITIES	
Net reserve, required by law	$156,644,346.25
Other policy reserves	7,836,290.76
Total policy claims	3,216,570.09
Other liabilities	27,565,858.41
	$195,263,065.51
Capital paid up	3,000,000.00
Unassigned funds (surplus)	13,161,236.49
Total	$211,424,302.00
Amount of ordinary business written during the year	$315,328,618.00
Amount of ordinary business written in the District of columbia during the year	$2,478,033.00

DWIGHT L. CLARKE, President.
HOWARD J. BRACE, Secretary.
Subscribed and sworn to before me this 14th day of February, 1949.
(Seal.) DANIEL BOONE, Notary Public.
My commission expires March 19, 1951.

STATEMENT OF THE CONDITION OF THE

United States Life Insurance Company in the City of New York,

Of New York, New York, on the 31st day of December, 1948.

INCOME	
Net premiums	$1,897,246.67
A. and H. premiums	1,391,007.36
Renewal premiums	7,157,134.58
Total prmium income	$10,445,388.61
Total interest and rents	1,005,406.63
Other income	653,032.73
Total income	$12,103,827.97
DISBURSEMENTS	
Net amount paid for losses and matured endowments	$1,185,007.12
Other payments to policy holders	601,496.21
A. and H. claim payments	545,776.46
All other disbursements	4,711,986.67
Total disbursements	$7,044,266.46
ASSETS	
Real estate	$673,911.48
Mortgage loans on real estate	6,621,828.44
Policy loans and premium notes	1,787,795.07
Bonds and stocks	20,541,455.34
Cash in office	1,500.00
Deposits in banks	1,872,184.86
Total interest and rents due and accrued	275,870.23
Net amount of uncollected and deferred premiums	2,184,408.99
All other assets	431,616.25
Gross assets	$34,390,570.66
Deduct assets not admitted	744,081.73
Total admitted assets	$33,646,488.93
LIABILITIES	
Net reserve, required by law	$27,374,556.00
Other policy reserves	1,939,081.00
Total policy claims	673,603.83
Other liabilities	1,974,888.72
	$31,962,129.55
Capital paid up	$1,000,000.00
Unassigned funds (surplus)	684,359.38
Total	$33,646,488.93
Amount of ordinary business written during the year	$47,296,472.00
Amount of ordinary business written in the District of Columbia during the year	$160,030.00

RICHARD RHODEBECK, President.
GEORGE M. SELSER, V. P. and Secy.
Subscribed and sworn to before me this 1st day of March, 1949.
(Seal.) HARRY LEE, Notary Public.

STATEMENT OF THE CONDITION OF THE

Massachusetts Mutual Life Insurance Company

Of Springfield, Mass., on the 31st day of December, 1948.

INCOME	
New premiums	$22,747,838.79
Renewal premiums	83,027,891.58
Total premium income	$105,775,730.37
Total interest and rents	39,016,281.08
Other income	43,589,660.50
Total income	$188,381,671.95
DISBURSEMENTS	
Net amount paid for losses and matured endowments	$34,737,536.28
Other payments to policyholders	27,343,655.21
All other disbursements	46,952,697.84
Total disbursements	$109,033,889.33
ASSETS	
Real estate	$15,483,750.38
Mortgage loans on real estate	161,808,319.69
Policy loans and premium notes	38,548,151.18
Bonds and stocks	983,457,776.06
Cash in office	78,040.00
Deposits in banks	14,385,788.04
Total interest and rents due and accrued	8,528,186.43
Net amount of uncollected and deferred premiums	15,039,194.22
All other assets	331,897.97
Gross assets	$1,237,661,103.97
Deduct assets not admitted	3,264,480.49
Total admitted assets	$1,234,396,623.48
LIABILITIES	
Net reserve, required by law	$862,172,644.00
Other policy reserves	191,316,740.23
Total policy claims	4,460,616.42
Other liabilities	107,483,055.18
	$1,165,433,055.83
Reserve for fluctuation in security values	5,500,000.00
Unassigned funds (surplus)	63,463,567.65
Total	$1,234,396,623.48
Amount of ordinary business written during during the year	$256,831,813.00
Amount of ordinary business written in the District of Columbia during the year	2,201,186.00

A. D. SHAW, Vice President.
R. M. COLTON, Financial Secretary.
Subscribed and sworn to before me this 23d day of February, 1949.
(Seal.) RICHARD B. HODSKINS, Notary Public.
My commission expires October 31, 1955.

John F. Cremen
General Agent
Suite 914, Evans Bldg.
Washington, D. C. DI. 4780

PONTIAC OWNERS
Bethesda—Chevy Chase—Kensington
IMMEDIATE SERVICE
IN OUR MODERN SERVICE & BODY SHOP
RON PONTIAC, Inc.
4830 HAMPDEN LANE, BETHESDA, MD.
(Automobile Row)
OLiver 8000
We are your nearest authorized Pontiac Dealer for
SALES—SERVICE—PARTS
(Service On Any Make Car)

Outstanding Low-Priced Funeral

This complete Chambers Funeral, $145 includes a dignified octagon casket covered with cloth. The interior is beautifully lined. The casket is of wood construction. Hearse, two limousines, use of any of the four-Chambers Funeral Homes and all of the available sixty famous services.

W. W. CHAMBERS, SR.

W. W. CHAMBERS, JR.

—$145—

FUNERAL AS LOW AS $95

Complete Grave open and closed $59

A COMPLETE FUNERAL AS LOW AS $95

AMBULANCES Day or Night

FLOWERS For Funerals

Chambers

ONE OF THE LARGEST UNDERTAKERS IN THE WORLD

1400 CHAPIN ST. N.W.
3072 M STREET N.W.

CO. 0432

517 11th STREET S.E.
RIVERDALE, MARYLAND

Beautiful decorator
Custom made - to - order
SLIP COVERS
Custom gives you famous CORRELATED FABRICS and finest workmanship. Tailored, ruffled or box-pleated flounces with zippers and moss edging. Select from a huge variety of fabrics loomed by America's finest mills.
SOFA, CHAIR & 4 CUSHIONS as low as $39 up to $119
TAKE 12 MONTHS TO PAY

PHONE STERLING 3512

Our decorator will come to your home with samples to give you a free estimate.

Custom Upholstering Co.
Barrister Bldg., 635 F St. at 7th St., N.W.

CALL CUSTOM FOR RE-UPHOLSTERING & RE-DESIGNING

Mary Haworth's Mail

Attractive Girl, 17, Insists She Cannot Give Parties for Friends Unless Mother Leaves the House; Says This Is Standard Social Practise

DEAR MARY HAWORTH: My daughter, Ann, 17, is attractive, wholesome, athletic and has many friends, both boys and girls. I try to get the teen-age viewpoint and feel that I am lenient with her, but she resents any kind of restriction or supervision, and insists that the mothers of her friends allow them to do many things which I don't approve.

When Ann was about 13 I gave a barbecue supper and dance for her in our playroom. I left the children to themselves until I noticed they were dancing with all lights out. I went down, turned on the light, danced a few minutes with a wallflower boy, then left again. Ann still refers to that incident as the most humiliating of her life.

We have a nice home and I want Ann to have her friends in; but she refuses to give a party for boys and girls unless I leave the house. I want to greet her friends, at least, then fade from the scene. I don't mind going to bed and reading, but I insist on being in the house.

Girl Wants Mother to Be More Casual

RECENTLY a girl friend who entertained with a picnic supper had her mother leave and not return until 2 a. m.—and to Ann this was a perfect set-up. Apparently these parties leave the place in a shambles, and while I don't mind a noisy good time—dancing, etc.—I don't approve of broken windows, smashed objets d'art, ruined rugs, trampled gardens.

Also Ann thinks I am too formal. It embarrasses her if I shake hands with a boy when he is introduced. She wants me to be casual, with a "Hello there" or "Hi, Tom." And when Ann told me that an attractive, talented girl in her crowd is known to be sexually promiscuous, I admit I was shocked. I felt I must uphold certain standards and forbade Ann to have this Lila in our home.

Now Ann feels I am being mean. She says Lila is accepted in other homes and everyone likes her. I recently sought out the mother of one of Ann's friends to discuss the Lila affair, and the only satisfaction I got was, "The girls will undoubtedly solve their problems in their own way." Am I being too stuffy, too critical? Am I just wasting my breath, and antagonizing and alienating Ann? I am a widow, and it is difficult to meet these questions alone, so please advise me. A. K.

Pretty Fine Girl in Fast Company

DEAR A. K.: Judging by your long letter here condensed, Ann seems to be a pretty fine girl, naturally endowed with a good cooperative disposition. But it also appears that she is running a bit wild with a pretty fast crowd; and the other mother's dry response to your scandalized inquiry about Lila rather implies that Ann may be known as reckless, too. It sounds like a cryptic reminder not to throw stones.

Now, about yourself: Your concepts of a parent's social obligations are perfectly sound, an expression of good sense and good taste. And if the other parents are as lax, or as subservient to their children's notions, as they're said to be, then they certainly aren't models to copy. In fact, they are shirking, or waiving, responsibility, at serious risk to their children's welfare.

However, it appears there are two flaws in your performance, one in the "social supervisor" role, another in the role of domestic executive. In the one role you take the right tack, but with an air of uncertainty, which moves Ann to criticize—because it leaves her uncertain, too, as to whether you're right and what her friends may think, supposing you might be "wrong" by "worldly" standards.

Girl Is Fighting Smother-Interest

IN THE PURELY domestic role, you are rather too fussy,—for example in laboring your concern about the fact that Ann (as yet) doesn't care to cook, when otherwise she is a willing cheerful household helper. This is crowding her. It isn't allowing her comfortable margin for growth at her own pace; and possibly here is the rub that breeds filial antagonism, which hardly recognizes why it's "sore," and thus backfires in terms of fighting your social tenets, wherein she has gang support.

If Ann were en rapport with you domestically, she would feel en rapport with your "public relations" views, too; or at least she wouldn't take her cue from other parents. Rather, she would be socially considerate of you, in return for private consideration shown her. As I see the picture, Ann dislikes you, due to your hectoring interest in her every move; thus my advice is to find other absorbing interests besides her. You seem to be a bit out of touch with adults, as witness your unsuccessful attempt to "commune" with the other mother about Lila. M. H.

Mary Haworth counsels through her column, not by mail or personnal interview. Write her in care of The Washington Post.

Esquire Has New Guide for Bridegrooms

The ignored and desolate male, forgotten man of the American wedding, has a new champion.

Esquire magazine has announced the publication of Esquire's Bridegroom, the wedding magazine for men, which is devoted to the service of the prerogatives and interests of the bridegroom and the other male members of the wedding party.

Its circulation restricted to the 100,000 social leaders whose engagements are announced in the newspaper each year, Esquire's Bridegroom offers counsel and guidance on wedding etiquette, wedding apparel, honeymoon travel, and homes to live in, all from the masculine point of view.

As samples of how to do it up brown, the magazine offers photos of such important recent weddings as Edmund Brown of New Orleans and his bride, the former Bethia McCay; Douglas Coughron, jr., and his bride, the former Mary Ellen Hammond of Newport Beach; Mr. and Mrs. Warren Roland Mudge, Norwalk, Conn.; Lieut. Franklin Rose, jr., and the former Mary Cordelia Jordon of Bellaire, Calif., and Alfred F. Smith, jr., of Beverly Hills, and his bride, the former Gladys Patterson.

The new magazine will appear twice a year. It is richly, lavishly printed and illustrated and it makes no bones about its bias in favor of the man. It is the first time an authority has been established to assist men with all of the problems surrounding a marriage.

The Family Scrapbook

By Dr. Ernest G. Osborne

Pets and Cruelty

"I just can't let him have a puppy or any other pet. He's so cruel to them."

A statement such as that has been made by many a parent who has watched his young hopeful maul a pet animal. Children are sometimes rather severely punished for being "cruel." They are told that if they don't treat their pets more nicely, that they can't keep them. The horror in a parent's voice when a child is seen maltreating an animal often brings to the child the idea that he is a pretty terrible sort of person.

Are children really cruel? Do they deliberately torture animals just to see them squirm?

Very seldom is our answer. Sometimes when youngsters feel unloved and unwanted, themselves, or when they have been figuratively pushed around by grown-ups or other children, they may "take it out" on helpless animals.

In such cases, the situation that causes the unwanted behavior should be cleared up. Punishment should not be given to the child.

Usually, however, what seems to be cruelty is only ignorance. The cat's tail is a handy thing. The puppy is pinched or hit because he makes such an interesting noise when this happens. Children are slow to realize that they are hurting the animal. Our job as parents is to help them get fun and satisfaction out of handling their pets in the right way. Patient care in showing the way of holding a pet properly and of taking care of its needs soon will result in eliminating what we wrongly call "cruelty."

(Copyright, 1949, by United Feature Syndicate, Inc.)

Too Tempting

It is wise to keep candy out of sight as a general rule. When it is in the candy jar the children and grown-ups, too, gravitate towards it unthinkingly and too much is eaten. Out of sight, out of mind, and therefore safe.

Mrs. E. E. Clark Is Delegate To CAR Meet

Mrs. Ellsworth E. Clark, senior president, George Washington Society, Children of the American Revolution; Richard H. Boyd, junior president, and Miss Julanne Hall will represent the CAR society at the national convention in the Mayflower Hotel on April 22 through 24.

Acting as alternates to the convention will be Miss Nancy Panossian, Miss Mary Washington and Joseph Richards.

Also participating in the April convention will be the State officers, Miss Margaret C. Smith, senior president, D. C. Society; Miss Natalie Eck, junior president, D. C. Society; Mrs. Robert J. Boyd, senior president, Maryland Society.

The national officers who will attend are Mrs. Carl H. Giroux, vice president; Miss Frances Spruce, junior vice president; Mrs. Charles E. Townsend, junior recording secretary; Grahame Smallwood, honorary junior president. The national chairman present will include, Miss Dorothy Mitchell, chronological history; Miss Caroline Brown, correct use of the flag; Miss Elizabeth Milne, magazine; William R. Carr, radio; Miss Margo Rogers, Washington Cathedral Patriots' Transcept.

NAUSEA due to high altitudes, speed and sudden changes, relieved with MOTHERSILL'S AIRSICK REMEDY
...Helps to control organs of balance. Quiets the nerves.
THE WORLD OVER

wilhelmina adams
Corner Wisc. Ave. and P St.
georgetown
Open Daily 9 Till 9

We are walking toward wilhelmina adams for our smart but inexpensively priced Spring wardrobe.

Jelleff's
Washington 6, D. C.

You'll enjoy seeing the

Prize-winning Exhibits

by High School Students

in the

Scholastic Art Awards

on display this week—
Fourth Floor

Jelleff's
Washington 6, D. C.

Every age can be beautiful! . . .

Elizabeth Arden

Elizabeth Arden, as no one else, captures the essence of a woman's loveliness—that gentler beauty . . . that exquisitely cared-for look. No single preparation alone accomplishes this. It is a composite blend of inimitable creams and precious fresheners untiringly used in this famous routine:

CLEANSE with Ardena Cleansing Cream (for normal and mature skins), $1 to $6.
Ardena Fluffy Cleansing Cream (for young skins), $1 to $6.

REFRESH with softening, brightening Ardena Skin Lotion (for normal and young skins), $1 to $9.50.
Ardena Special Astringent (for mature skins), $2.25 to $10.

SMOOTH with pure, fine-textured Ardena Velva Cream (for young and normal skins), $1 to $6.
Ardena Perfection Cream to pat away the tenseness of mature skins $3.25 to $18.

MAKE-UP, of course, Elizabeth Arden's! Start with flawless Pat-a-Creme, $1.25 and $2. Follow with Rouge (cream or dry), $1.50. Wonderful Illusion Face Powder, $1.50, $2 and $3.25.
Lipsticks, $1 to $3.50; Nail Lacquer, $1—and with it for the perfect lacquer base, Foolpruf Undercoat, 75c.

All prices plus 20% tax

Elizabeth Arden Preparations at All Jelleff Branch Stores.
Jelleff Special Elizabeth Arden Section, Street Floor, F Street.

Shirlington Store open this evening—Silver Spring Store tomorrow evening—till 9 P. M.

Jelleff's
Washington 6, D. C.

Easter Toppers

right-about-face

to show you what fashion is doing behind your back!

$49.75 and $59.75

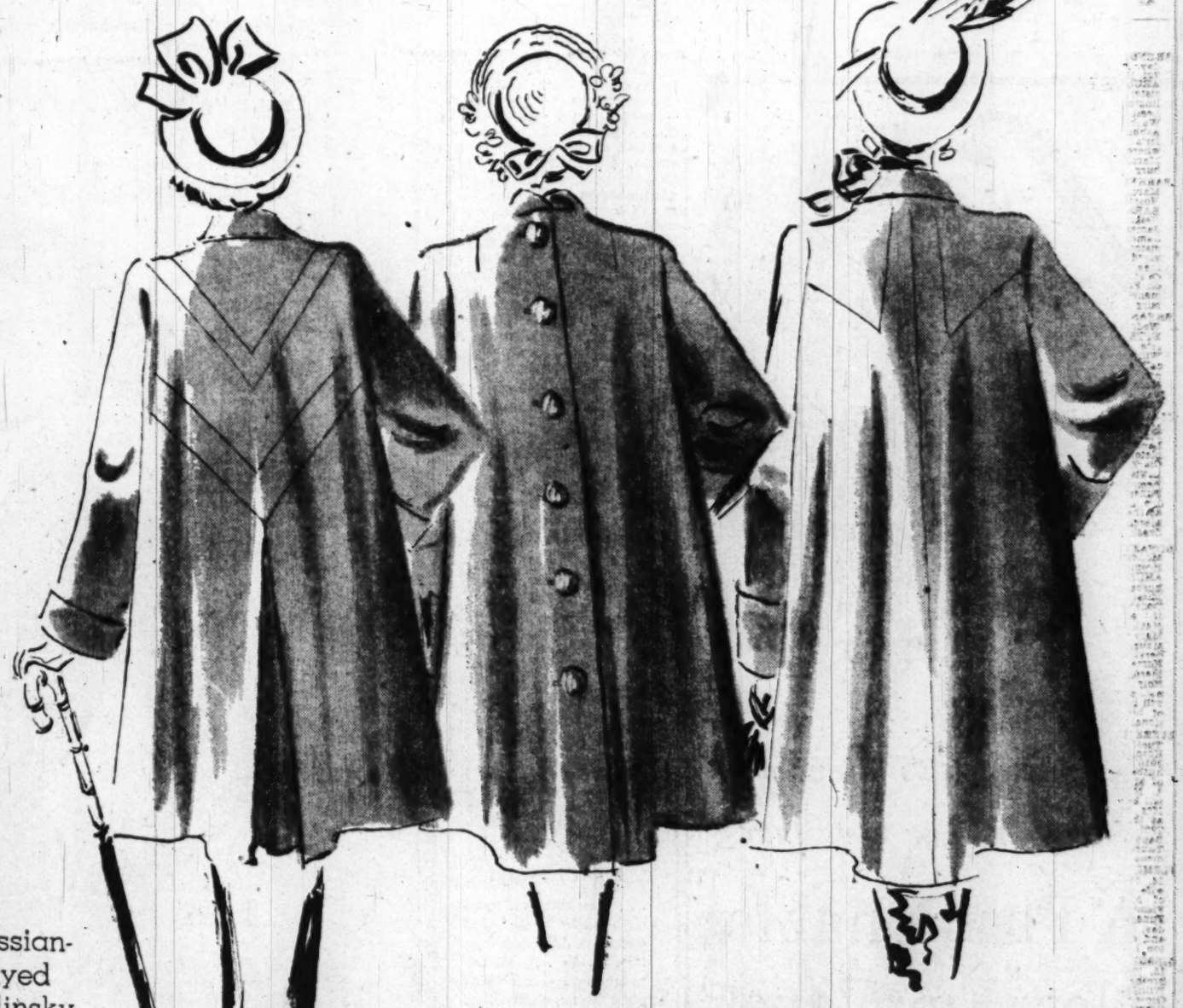

Russian-dyed Kolinsky Scarfs $65

plus 20% tax

Four-skin scarfs of soft Russian Kolinsky, dyed in the beautiful Baum Marten shade. Flattering, enduring . . . value priced.

Also at Our Silver Spring, Shirlington, Bethesda and Upper Conn. Ave. Stores and Jelleff's—Daylight Fur Salon, Third Floor

Yoke makes a Double Point of its Spring significance in the fingertip length topper for juniors . . . Styled of superior wool gabardine with one button at its saddle-stitched collar and uprising flaps on its slashed pockets. Biscay Navy, Dacia Toast, Saraband Red and Cadiz beige. Sizes 9 to 15. **$49.75**

Buttons on Parade . . . a whole half-dozen hold the box pleat firmly in place to carry out Spring's restrained flare. Season-new seagull pockets and winged collar. Forstmann wool Vega in Black, Biscay Navy, Dinara Toast. Sizes 10 to 16. **$59.75**

Spring's Gracious Flare . . . flowing from the unusual divided yoke of this Women's topper. Beautiful Juilliard wool suede with one button at its rounded collar and turn-back cuffs. Navy, grey, green and beige. Sizes 32 to 38, **$59.75**

Jelleff—Coat Shops—Third Floor
Women's Coats also at Jelleff Silver Spring Store

On the Washington Club Front . . .

The Woman's Club of Chevy Chase yesterday adopted two resolutions calling upon the Maryland State authorities to take prompt action in providing adequate facilities for mental patients.

One resolution urged that ample facilities be provided for sexual psychopathics and another stressed the need for improving Maryland's mental institutions as a whole.

Both resolutions stated that the club considers suitable mental institutions a necessary part of a rational medical system and that the deplorable conditions in the Maryland mental institutions are retarding recovery of the patients.

Another indorsed resolution called for the immediate restoration, preservation and marking of historic sites in the State.

All the resolutions passed by the Chevy Chase Club also have been adopted previously by the board of directors of the Maryland Federation of Women's Clubs.

Club members tabled a motion indorsing world government for further study.

Following the business session members heard the Surgeon General of the United States Public Health Service, Leonard A. Scheele, trace the history of international health programs.

One of the best ways to attain rapport and cooperation among nations is through health programs, the Surgeon General observed: "In health problems and diseases boundary lines and nationalities disappear," he declared.

First international health conference held in 1851 was not successful due to the lack of scientific and medical knowledge but the successive conference in Vienna in 1892 was successful. Then in 1893 the United States adopted a stronger health policy. And when the Paris International Health Conference in 1903 resulted in the first real convention which was ratified by 31 nations, including the United States, according to General Scheele.

He pointed out that each of the 31 nations agreed to notify the ratifying members of the outbreak of communicable diseases such as yellow fever, typhus fever, typhoid fever or anthrax.

General Scheele said that the International Health Conference will be supplanted by the World Health Conference of the United Nations.

Mrs. Robert Dannemiller, club president, presided at the business session and during the program.

Burmese Ambassador Speaks to Alumni

The Ambassador of Burma, U So Nyun, and three members of his staff, U Tin Maung, Second Secretary, and U Khin Maung Gale and U Khin, Third Secretaries, were guests of honor at a dinner last night given by the Columbia University Alumnae Club at the United Nations Club.

Following the dinner the Ambassador spoke on "Burma in the New Era in Asia." Mrs. Hale T. Shenefield, founder of the Washington World Affairs Center, introduced the speaker, and Miss Katharine Hall, alumnae president, presided.

Columbia Hospital Elects Officers

Mrs. Francis Almiral was elected president at the annual meeting of the Women's Board of Columbia Hospital recently.

The other officers are Mrs. Donald McKnew, vice president; Mrs. Reeve Lewis, jr., second vice president; Mrs. Eberhart Haynes, third vice president; Mrs. Robert W. Fleming, fourth vice president; Mrs. Robert V. Fleming, treasurer; Mrs. John Lewis Smith, jr., corresponding secretary; Mrs. Robert Moran, recording secretary.

Arlington AAUW Elects Mrs. Robert Cox President

Mrs. Robert Cox was reelected president of the Arlington branch of the American Association of University Women at a meeting in the Lyon Park Community House Tuesday.

Other officers elected were Mrs. Arthur Young, first vice president; Mrs. E. S. Kotok, second vice president; Mrs. Carroll Fowler, secretary, and Mrs. J. S. Nesline, treasurer.

The nominating committee, chairmaned by Mrs. J. F. Cady, included Mrs. M. W. Crafford, Mrs. R. L. Lampkin, Mrs. B. T. Inman and Mrs. Ray W. Pettingill.

Chapter B, PEO, Elects Mrs. Ellamay C. Thomas

At the last meeting of Chapter B, P. E. O., Mrs. Ellamay Colvin Thomas was elected president.

Other officers included Miss Marion E. Woodruff, vice president; Mrs. H. D. Criswell, recording secretary; Mrs. J. D. Ware, corresponding secretary; Mrs. Rex Firkin, treasurer; Mrs. Leroy W. Tilton, chaplain; Miss Iris Bailey, guard; delegates to the district chapter convention on May 11 and 12 include Mrs. Thomas and Mrs. Helen Turley and alternates are Mrs. E. O. Woodruff and Mrs. Edward C. Madgeburger.

Chapter B will hold a luncheon meeting at the home of Mrs. Warner W. Stockberger, 529 Cedar st., Takoma Park, on Tuesday at 12:30 p. m. Mrs. F. H. Linton and Mrs. G. A. Davies will assist the hostess and the program chairman will be Mr. Helen Turley. Mrs. Harry Gutridge, historian of the Rock Creek Parish and also of Potomac chapter, Daughters of the American Revolution, will speak on "The Adams Memorial and the Rabboni Figure."

Mrs. Bert E. Frost to Speak At Chapter J, PEO, Meeting

Chapter J, P. E. O., will meet Monday at 8 p. m. at the home of Mrs. M. R. Wettergreen, 6405 Fairfax rd., Chevy Chase, Md. Mrs. Bert E. Frost will speak on "Study of the Constitution, Supreme and District of Columbia By-Laws of the P. E. O."

Doings of the Day . .

The social science group of the **Special Libraries Association** will meet at 6:30 p. m. at the Highlands, Connecticut ave. and California st. nw. William Pincus, assistant to Commissioner James H. Rowe, jr. of the commission on organization of the executive branch of the Government (Hoover Commission), will talk on the work of the commission . . . **Martha Washington Chapter, Daughters of the American Revolution,** will meet at 1 p. m. at the home of Mrs. Warner W. Stockberger, 529 Cedar st., Takoma Park. Mrs. Robert C. Bannerman, regent, will preside at the meeting and the State chairman of Americanism, Miss May Harris, will be the guest speaker . . . The **District of Columbia Court of Women Descendants of the Ancient and Honorable Artillery Company** annual meeting will be held at the home of Mrs. Delmar S. Fahrney.

Luncheon by B'nai B'rith Is Benefit

Mrs. Maurice Solomon will entertain at tea this afternoon a group of hostesses arranging tables for a benefit luncheon to be given by B'nai B'rith Women, Argo, on May 11 in the Statler Hotel.

Tea invitations have been sent out to over 100 guests by Mrs. Norman Kal, chairman of hostesses. Mrs. Nathan Simkowitz, president of B'nai B'rith Women, Argo, will receive at the tea with Mrs. Solomon.

Assisting Mrs. Kal are Mrs. Milton I. Baldinger, Mrs. Kenneth Bennett, Mrs. Melvin Berkow, Mrs. Jack Blau, Mrs. Samuel A. Feldman, Mrs. Louis Furr, Mrs. Julius Kirson, Mrs. Melvin Kraft, Mrs. Barney Krucoff, Mrs. Moe Lounsbury, Mrs. Maurice Malasky, Mrs. Edward Ostrow, Mrs. Harry Racoosin, Mrs. Maurice Salomon, Mrs. Eli Silberstein and Mrs. Edward Weiss.

Others working on the benefit luncheon which will be entitled "On With the Second Decade," are: Mrs. Joseph Zupnik, ticket chairman; Mrs. Robert Mars, chairman of ushers; Mrs. Henrietta Jacobs, chairman of decorations, and Mrs. Saul Scharf, contact chairman.

Still others are Mrs. I. E. Levinson and Mrs. A. J. Kaplowitz, program, and Mrs. Nat H. Levy, luncheon chairman.

In keeping with the theme "On With the Next Decade," which represents the eleventh year of B'nai B'rith Women, Argo, with a total membership of 2000 women, a dinner-dance will be held at the Woodmont Country Club on Wednesday, April 20, when the first publication and holiday menu book of the same name will come off the press for distribution.

Catholic Daughters Plan Fashion Show

Members of the Court Prince Georges, No. 1340, Catholic Daughters of America will hold a fashion show-luncheon on Saturday, March 19. The event will take place at 12:30 p. m. in St. Jerome's School auditorium in Hyattsville, Md.

Mrs. Helen P. Mackall is honorary chairman and Mrs. Amelia Clements, chairman. Other committee heads include Mrs. Edith Wheatly, hostesses; Mrs. Katherine Tyler and Miss Ethel Regan, luncheon; Mrs. Sophie Rogers, models; Mrs. Bruna Giannetti, tickets; Mrs. Anne Grandos, patronesses; Mrs. Margaret Chambers, tables; Mrs. Frances Wheatly, program and publicity.

A program of music will be presented by Mrs. Edna Lawton, pianist, and Adam Bolbecker, violinist.

Officials Head Laszlo Patrons

Secretary of the Treasury and Mrs. Snyder, and Secretary of Commerce and Mrs. Charles Sawyer head the patron list for the benefit recital by Ervin Laszlo which the Smith College Club of Washington will present at 8:30 p. m. on March 24 at Constitutional Hall.

Other patrons and patronesses are Mrs. Fred M. Vinson, the French Ambassador and Mme. Bonnet, the Italian Ambassador and Signora Tarchiani, the Chinese Ambassador and Mme. Koo, the Danish Ambassador and Mme. de Kauffmann, the Greek Ambassador and Mme. Denramis, the Netherlands Ambassador and Mme. Van Kleffens, Mrs. Dean Acheson, the Swiss Minister and Mme. Bruggmann, Justice and Mrs. Felix Frankfurter, Justice and Mrs. William O. Douglas, Senator and Mrs. Leverett Saltonstall, Senator and Mrs. Henry Cabot Lodge, jr., Representative Edith Nourse Rogers, Representative and Mrs. Richard B. Wigglesworth, Representative Chase Going Woodhouse.

Also Undersecretary of the Navy and Mrs. W. John Kenny, Gen. and Mrs. Omar Bradley, Assistant Secretary of the Air Force and Mrs. Cornelius Vanderbilt Whitney, Vice Admiral and Mrs. Emory Scott Land, Bishop and Mrs. Angus Dun, Rabbi and Mrs. Norman Gerstenfeld, Mr. and Mrs. Robert Woods Bliss, Mr. and Mrs. Daniel Bell and Mr. and Mrs. Prentiss L. Coonley.

No scrubbing! Zero wipes away dirt from venetian blinds, woodwork, painted walls, tile, linoleum! Dozens of uses! Get it at your grocer's!
Made by the makers of 33 Bleach and E-Z Starch

Brevitt Shoes MADE IN ENGLAND
Walking shoes—supremely comfortable—crafted with the smart, easy lines, the fine detailing for which the English are famous. Exclusively ours in Washington. In white or tan and white suede—and in tan, biscuit, green or red calf. Pair, $18.95.
Beautiful Shoes, Second Floor
Julius Garfinckel & Co.
F Street *at* Fourteenth

EMiLY fifth Ave
1308 "F" St. N.W., Washington, D. C.
The Career Girls Store

Polka-dot pretty
What makes the ensemble a career-girl budget stretcher? There's a complete polka-dotted rayon crepe dress underneath—topped with a solid flare-back jacket that would live well with the summer skirts in your wardrobe. Black or Navy with pink jacket or Navy with Red jacket. 10-18 17.95
Open Thursday 9:30 a. m. to 9 p. m.

Let Lansburgh's Transform Your Old Fur Coat Into
A Fashionable New Fur Cape!
Your old fur coat can lead a new and glamorous life again . . . as a fabulously beautiful fur cape! Lansburgh's skillful stylists have magic in their fingertips, a knowing way with a fur coat you may think is useless! So bring it in today. Get a free estimate and if you like, you can have your cape for Easter!
LANSBURGH'S—Fur Remodeling—Second Floor

WOODWARD & LOTHROP
10th 11th F and G Streets
Zone 13 Phone District 5300

Epicurean
. . . these three variations of Treville Farm Boned Goose. A delicacy for the family table . . . for entertaining at buffet supper, bridge or cocktails . . . to tuck into a gift package of fine foods.
Pate D'Apertif, shown, a spread for canapes, hors d'oeuvres, sandwiches. Goose meat and fat, onions, butter. 6-ounce tin $1
Boned Goose, lean meat to be served hot or cold, 6½-ounce tin $1
Pate Treville, goose meat and liver, fat, spices; truffles, 3-ounce tin $1
W&L—The Food Shop Down Stairs Store

FAINTLY rustling into spring, our suit-dresses in rayon faille, have as many moods as varying accessories can give them and are beautifully detailed down to the last hand-made buttonhole. Exclusively ours. Navy or black. Sensibly priced at $29.95
Misses' Dresses, Fourth Floor
Also at Spring Valley, Second Floor

Julius Garfinckel & Co.
F Street *at* Fourteenth

Prof. Bridges Entertains

Senate Finds Government Remiss on Dog Lore, Save For Fine Point on Fleas

By Mary Van Rensselaer Thayer

THANKS TO THE FILIBUSTER and the superhumanly fact-crammed 2-hour-and-58-minute talkathon delivered by New Hampshire's Senator Bridges, incredibly lush new vistas have been bared to our fascinated attention. In that brief span, with no effort save getting down to the Senate, we learned more about wild life, domestic animal life than almost anyone except possibly the Zoo's Dr. Mann, and acquired useful intimacy with such practical subject as planning an extra bathroom, how to make a table lamp, operate a flower shop, establish and operate a year-round motor court, how to trap cats, eliminate bats, combat objectionable roosts of birds, furnish a farmhouse, go mist netting for birds in Japan, cook muskrat, raise frogs in Cuba, how the bandtail pigeon courts, the salt fish industry in Venezuela, the definition of a swoose, how to tell the sex of a watermelon, statistics on deer mortality from gunshot wounds, a variety of child welfare terms in Spanish, Portuguese, French and English, and excerpts from a book of Tales from Korea which the author, a certain Y. T. Pyun, dedicates touchingly "To my wife who mothers five children as well as our common son."

Ample Source Material

SENATOR BRIDGES, who excavated all this fun from some 83,000 Government publications, has emerged possibly the greatest all-time congressional wit. His comments, larded with queries from bright colleagues, have made the Senate chamber a rattling good substitute for the defunct Washington theater and boosted the Congressional Record to dizzy humor heights exceeding such publications as the New Yorker and the Police Gazette.

Here's what the Senator has found out about cats: "One of the amazing characteristics of our Government is that it can carry on contradictory activities at the same time. I am not referring to the lady who wrote to me complaining that the Department of the Interior's publication: "How to Control Vagrant Cats" contradicts the purposes of National Cat Week, sponsored by the Department of Commerce, although she may well have a point.

Here the Senator held up a pamphlet. On the first page was printed, "This leaflet supersedes the Department of Agriculture's leaflet, 'How to Make a Cat Trap.'" The Senator then read a description on how to make a cat trap. The instructions concluded: "After it is determined the captive is not a neighbor's pet, it may be disposed of by placing the wire trap in a tightly closed receptacle and gassing as has been described. Instead of gassing, the animal may be drowned."

Here Senator Ferguson was granted permission to question Bridges. He asked whether or not two methods of killing cats were given. Bridges assured him of this fact. Senator Brewster then took up the inquiry as follows: "Is it not a well known fact that a cat has nine lives?" Bridges replied he wasn't sure, since it was not so stated in a Government pamphlet. But, he added, it was a shame that the Government by contradictory pamphlets, should raise a conflict in the minds of people—especially the distinguished lady from Illinois who had been so disturbed about Cat Week.

Flea Specifications

FROM CATS, Senator Brewster asked Senator Bridges about dogs, specifically inquiring whether there was any information dealing with "the maternity problem of dogs and their descendants?" There was nothing about dogs, but Senator Bridges was quick into the breach with a pamphlet entitled, "Fleas of North America." It was a booklet, he said, published at considerable cost to the Government, a very highly controversial issue having to do with the dog situation.

He quoted from the 142 pages as follows: "Dogs may be greatly annoyed by fleas when attacked and spend much time gnawing at their affected parts. The most frequently affected part is the back, near the root of the tail. "Here the Senators, tickled pink, burst into roars of laughter.

From fleas, progression was made to a recent Government publication called, "Two Homemade Traps for English Sparrows" and "Suggestions for Combating Objectionable Roosts of Birds—With Special Reference to Those of Starlings." Senator Bridges commented: "This should be one of the most interesting problems we could tackle here, since the starlings in Washington are birds that cause some embarrassment, not only as to the Capitol but to various buildings, including some of the statues." He finished on a thoughtful note: "Washington is a beautiful city of statues, but we seem to have a major problem in connection with the starlings."

The tome on "The Cuban Frogleg Industry" brought handsome Senator Bricker to the forefront. Bridges had quoted that in Cuba some frogs lived longer than others, when Bricker eagerly interpolated," "Does the pamphlet show any way to calculate how far a frog can jump by the length of his legs?" This was undoubtedly a fact which, since childhood, Senator Bricker had longed to know. But, alas, his confrere could not supply the answer.

Faber

Mrs. Fremont Henry Jewell, the former Miss Doris Leigh Ferebee, before her wedding on March 12 in Norfolk, Va. The Rev. Luther Warren Strickler performed the ceremony at the First Lutheran Church. The bride, daughter of Mr. and Mrs. Leigh Cason Ferebee of Norfolk, wore a gown of antique ivory satin with Venice lace and carried pink orchids and stephanotis with her white prayer book. Mr. Jewell is the son of Mr. and Mrs. Henry Holmes Jewell

Duke

Mrs. Richard Warfield Bear was Miss Sammie Pauline Clark before her wedding on March 5 in Charlotte, N. C. The Rev. Holmes Ralston performed the ceremony at the home of Mr. and Mrs. J. B. Pinkston. The bride is the daughter of Mr. and Mrs. A. Clark of Fort Worth, Tex., and Washington. Her husband is the son of Mrs. Carrie S. Bear, also of this city. The newlyweds will make their home in Alexandria, Va., while Mr. Bear attends George Washington University

Underwood & Underwood

Mrs. Fletcher Sidney Cater was Miss Anne Leavell Daniel before her marriage yesterday in the chapel of the Virginia Theological Seminary, Alexandria. The daughter of Mr. and Mrs. John Moncure Daniel of Alexandria, the bride wore her mother's wedding gown of white satin trimmed with Duchess lace from her grandmother's gown. Her tulle veil was also worn by her mother and grandmother.

Orange Blossom Parade

Mrs. Ernest John Ristedt of Gainesville, Va., announces the marriage of her daughter, Miss Rita Holmes Robertson, to Elliott Clarke Haley on February 17 in Rockville, Md.

Mrs. Haley is a nurse at Garfield Hospital where her husband is interning.

Aronoff—Miller

The marriage of Miss Betty Miller and Burton Aronoff took place on Sunday, March 13, at the home of Mr. Aronoff's sister, Mrs. William Miller. Rabbi Solomon Metz officiated at the ceremony which was followed by a reception. The bride is the daughter of Mr Mrs. Samuel Miller and her husband is the son of Isadore Aronoff.

After a honeymoon in New York and Philadelphia, Mr. and Mrs. Aronoff will go to Nanty-Glo, Pa., where the bridegroom is advertising manager of the Nanty-Glo Journal. He was with The Washington Post for three years. He is a graduate of Temple University. Mr. and Mrs. Barney Suden were attendants.

Fleit—Karp

Miss Merle Eleanor Karp and Martin Fleit were married on March 11, at the home of the bride's aunt, Mrs. Samuel Bregman. Rabbi Henry J. Segal officiated.

The bride, daughter of Mrs. Miriam E. Karp and the late Julius Karp of this city, She wore a suit of navy blue and dusty rose with matching accessories and carried a white orchid, with her prayer book.

Mrs. Barbara Grenier was matron of honor and Murray L. Aisenberg served as best man. Following their reception the newlyweds left for a Southern wedding trip. Then they will make their home in Washington.

Mrs. Fleit attended the University of Maryland and George Washington University. Her husband, a graduat of the University of New Hampshire, is now studying at the Georgetown University Law School. He also attended Tufts College.

Scott—Lansdale

Miss Susan Lansdale, daughter of Mr. and Mrs. Gilbert R. Lansdale of this city, was married on March 12, to W. Donald Scott, son of Mrs. F. E. Scott and the late Mr. Scott of Reidsville, N. C.

The Rev. John Burns performed the ceremony in the rectory of St. Paul's Church and a reception followed at the home of the bride's parents.

IT'S SOMEONE'S BIRTHDAY!
SEND A NORCROSS CARD
Look for NORCROSS KITTENS
America's Best-loved Greeting Cards
NORCROSS
NORCROSS INC. 244 MADISON AVE. N.Y.

On the Party Front . . .

IN her gray and daffodil yellow studio, Mrs. Leon Challinor Frost entertained yesterday at tea in honor of Howard Mitchell, conductor-designate of the National Symphony Orchestra, and Mrs Mitchell. The hostess received with her honor guests while young music students of Holton-Arms School assisted.

Daffodils centered a lace-covered tea table placed in front of a long studio window. Mrs. Philip G. Strong poured coffee, and Mrs. Charles C. Glover presided over the tea cups. From 4:30 on, the new conductor and his smiling wife received a steady stream of symphony supporters and countless good wishes.

Mr. and Mrs. Edward R. Finkenstaedt were there, she in full-skirted grey wool and head band of violets, and Princess Wan Waithayakon of Siam attended with her young daughter, Wiwan, a student at Holton-Arms.

Paul Hume was greeted on all sides, and Mr. and Mrs. Theodore Dominick drew a circle of friends. Both Mrs. Jessie Moon Holton-Arms, and Miss Sallie E. Lurton, headmistress of Holton-Arms, also attended.

Many other guests included Mrs. Harold Coolidge, Admiral and Mrs. Eliot Bryant, Col. and Mrs. William W. Nichel, Mrs. Andrew Brown, Col. and Mrs. John C. Oakes, Mr. and Mrs. Hugh Perrin, the musical director of the National Gallery of Art and Mrs. Richard Bales, Mr. and Mrs. Robert Fleming, Mrs. W. Thacher Winslow, Mr. and Mrs. Duncan Phillips and Capt. and Mrs. Atherton Macondray.

Also, Dr. and Mrs. Edgar E. Quayle, Mr. and Mrs. Robert Franklin Gates, Maj. Gen. and Mrs Robert W. Hasbrouck, Mr. and Mrs William F. Bullis, Mr. and Mrs. John S. Graham, Mr. and Mrs. Brice Claggett, Mr. and Mrs. W. Royce Powell, Dr. and Mrs. Leo Brison Norris, Mrs. Harold Walker and Mr. and Mrs. James McClintock.

Among the pretty assistants at the tea were Miss "Sunny" Sturtevant, Miss Harriett Means, Miss Susan Wilson, Miss Jane Preston and Miss Marcia Stack.

Swedish Ambassador Host to Visitors

VISITING trades-union delegates from Sweden were entertained at a cocktail party yesterday by the Swedish Ambassador and Mme. Boheman. The delegates, headed by Axel Strand, president of the Federation of Swedish Trades-Unions, are in the country at the invitation of ECA. They arrived in Washington last Saturday, and today they are leaving on a tour of the country.

Yesterday's cocktail guests included members of ECA, the Department of Labor, the American Federation of Labor, the Congress of Industrial Organization, State Department representatives and embassy staff members and their wives.

Farewell Party Honors Pelzmans

DR. AND MRS. IVY PELZMAN, who are leaving March 22 for Australia and a trip around the world, were honored yesterday at a cocktail party given by Lieut. Gen. and Mrs. Lewis H. Brereton at their home in Cabin John Park.

Guests included the Ambassador of Iran and Mme. Ala, Gen. and Mrs. Carl A. Spaatz, Gen. and Mrs. Patrick Hurley, Gen. Sir William Morgan, Dr. and Mrs. Tomas Cajigas, Mr. and Mrs. Emil Hurja, Col. and Mrs. Robert Guggenheim, Mr. and Mrs. Leslie L. Biffle, Mr. and Mrs. Felix de Weldon, Maj. Gen. and Mrs. Clinton Robinson and many others.

Small Dinners on Calendar Last Night

SMALL embassy dinners seem to predominate the social scene of the Lenten season. Last evening the Belgian Ambassador, Baron Silvercruys, gave a dinner in honor of Vice President Alben W. Barkley, and the Greek Ambassador and Mme. Dendramis entertained at dinner for the Chief Justice and Mrs. Fred M. Vinson.

At the Swiss Legation, the Minister and Mme. Bruggmann entertained for a company of 16, and the Lebanese Minister and Mrs. Malik invited a few friends to dine with them at their apartment in the Wardman Park Hotel.

The Ambassador of Australia and Mrs. Makin had as dinner guests the Ambassador of Ecuador and Senora de Dillon and Miss Dorothy Stirling, and later the group attended the symphony concert at Constitution Hall. Another dinner will be given by the Australian Ambassador and Mrs. Makin on the 22d to honor the French Ambassador and Mme. Bonnet.

Walter Howes Entertain Guests for Symphony

MR. AND MRS. WALTER BRUCE HOWE had with them in their box at the concert last evening at Constitution Hall Olin Dows and his mother, Mrs. Tracy Dows.

And following the concert the Howes had a few friends in to have a drink with the Hans Kindlers, who sail on Friday for Europe.

Spanish Attache Honors Thompsons

COMDR. AND MRS. Edgar Thompson, who are leaving soon for Rome, were feted Tuesday evening at a farewell dinner by the Spanish Naval Attache and Senora de Guitian. Among the guests were the Peruvian Minister Humberto Fernandez-Davila, the Naval Attache of the Uruguayan Embassy and Senora de Deambrosio, and the Spanish Air Attache and Senora de Prado.

Also, the Counselor at the Spanish Embassy, Merry del Val; the Assistant Military Attache at the Argentine Embassy and Senora de Fernandez, Signora Baslini, Senora de Rumbo and Capt. and Mrs. A. Sabalot.

In Rome, Commander Thompson will serve as Assistant Naval Attache at the American Embassy.

M. Siraud Host At Stag Dinner

THE COUNSELOR of the French Embassy, Pierre Straud, invited a company of 10 to dinner last evening at the Shoreham Hotel Blue Room to hear his countryman, Georges Ulmer, give a program of French songs.

Gala Program To Aid Ill Paris Students

There'll be a gala program of songs and dances when Club de Liaison des Femmes de France holds a benefit tea, Saturday, March 19, 3:30 p. m. at No. 2 Scott Circle. Proceeds will go the Sanitarium of Tuberculosis Students of Paris.

Included on the program will be a group of Spanish dances by Mrs. M. R. Blanco de Sopia Bash and her pupils, Melles. Consuelos Lleras, Gladys Teudas, Olga Buzo, F. Chicheri, Gloria Sapia Bash Gallagher; a group of dances by the children's class of Mme. E. de La Tour with Mrs. John Davis Lodge as interpreter. Mrs. Blake Clark, wife of a Reader's Digest editor, will give several Hawaiian hulas as will Miss Beverly Farrington, daughter of the Hawaiian Delegate, and Mrs. Joseph R. Farrington. Mrs. G. Johnson will sing several authentic French songs.

Mme. Jean Vindon, member of the sister Club de Liaison in Paris and wife of a famous physician is in charge of the food which will be sent with funds from the tea.

Maryland Clubs to Hear Bertha Joseph

Miss Bertha Joseph will be the guest speaker at a meeting of the Frederick County Council Homemaker's Clubs, Frederick, Md., today. The club is part of the extension service of the University of Maryland which cooperates with the U. S. Department of Agriculture.

Miss Joseph will speak of her experiences as a secretary for more than 10 years to Senator George Radcliffe of Maryland and of Mrs. Truman as the true example of a homemaker. Miss Joseph said that while campaigning for President Truman she found one of the reasons the President appealed to the public was the sanctity of the Truman home.

Mrs. Braverman Is Visitor

Mrs. Beatrice Braverman of Los Angeles, Calif., is visiting in Washington for a few days where she is the guest of Mr. and Mrs. Robert Sher.

Swiss Envoy Opens Rare Book Exhibit

Addresses by the Minister of Switzerland, Charles Bruggmann, and the Librarian of Congress, Luther Evans, formally opened a Swiss book exhibit yesterday at the Library of Congress. The exhibit of books published in Switzerland within the past 10 years will run until April 11.

Yesterday's preview was attended by over 100 guests. Tea was served in the Whittal Pavilion.

Daughter Born to Sabghirs

A daughter, Judith Arnona, was born on March 2 at George Washington University Hospital to Mr. and Mrs. Aaron Sabghir. The baby's grandparents are Mr. and Mrs. Benjamin Simmons of Toms River, N. J., and Mr. and Mrs. Jacob Shapiro of Brooklyn, N. Y. Mr. Sabghir is president of the Beth Israel Congregation.

All the magic of Grandma's spice chest
SPICE CAKE
made with DUFF'S
Check your Shopping List for DUFF'S
☐ HOT ROLL MIX
☐ DEVIL'S FOOD MIX
☐ WHITE CAKE MIX
☐ SPICE CAKE MIX
☐ GINGERBREAD MIX
☐ HOT MUFFIN MIX
☐ WAFFLE MIX
Products of American Home Foods
Duff's Spice Cake Mix
JUST ADD WATER—that's all!
Guaranteed by Good Housekeeping

OPEN 10 A. M. UNTIL 9 P. M.
EVERY WEEKDAY
Yeager's
SILVER SPRING
MARYLAND

SALE!
GABARDINE AND
MEN'S WEAR WORSTED
NEW $59.95
EASTER SUITS
$38
Yeager quality woolens made by our regular tailors in the newest spring styles and in a choice of sought-after spring 1949 colors. Sizes 10 to 20.
YEAGER'S, 8630 COLESVILLE ROAD

HARRIS
Sizes 14½ to 24½ . . .
young polka dots
shaded with faille
14.95
Much hullabaloo about this tall tapered fashion at shaved-off price! Very much in the spirit of spring. Fine rayon crepe, bright with white dots, shaped in a slim button-front dress with graceful round yoke and out-swept pockets of rayon faille. Spring navy or black.
Third Floor.
Daily Store Hours: 9:45 A.M. to 6 P.M.
JOSEPH R. HARRIS . . . 1224 F STREET

AVOSET
whipping the new cream discovery
...it keeps!
IT'S MARVELOUS! AVOSET always whips—whips quickly—stays whipped for hours! So prepare desserts hours ahead with AVOSET, the sterilized cream that keeps sweet for months!
Look for the blue label—in your grocer's refrigerator
AVOSET sterilized cream

It's the fault of the customs
Because of a delay in customs, these coats and suits arrived from Paris a month too late! We cannot! We will not carry these high fashions into the next season . . . therefore they're yours practically for a song.
Coats and Suits
designed and made in Paris
$49
Regularly $95 to $165
Group of 10 Toppers
$25
Regularly $60 and $70
All Sales Final
Sale On Until All Garments Are Sold
Open Thursday Nites Till 8:30
L'étoile
1145 Connecticut Avenue
(second floor)

Soups Add Zest to Lenten Meals

Meatless soups help to make Lenten meals appetizing. Serve the hearty vegetable type soups like tomato, vegetarian vegetable, black bean, green pea, asparagus or cream of celery. If you use canned condensed soups, you'll find the list of ingredients on the label will tell you whether the soup contains any meat.

HERE'S a seafood specialty that will take the monotony out of any Lenten menu. It's Shrimp Jambalaya and it can be made in a twinkling—well, almost—with handy canned shrimp and rice. Serve with it a tossed salad of crisp greens, grapefruit sections and ripe olive slices, and you've a feast fit for any occasion.

Shrimp Jambayala

¼ pound bacon, finely cut
1 medium onion chopped
1 green pepper, chopped
½ teaspoon minced garlic
2 (5-ounce) cans shrimp
Water
1 No. 2 can tomatoes
¼ teaspoon Tabasco
½ teaspoon paprika
½ teaspoon salt
1 cup uncooked rice

Cook bacon until crisp in heavy skillet. Add onion, green pepper and garlic. Cook slowly until onion is yellow, but not brown. Drain shrimp and add water to shrimp liquid to make 1½ cups. Add liquid, tomatoes, Tabasco, paprika and salt. Bring to a boil. Sprinkle rice over surface of liquid. Cover tightly and cook until amost done, about 20 minutes. Add the shrimp and cook covered 5 to 10 minutes longer. This recipe makes 6 servings.

Your Baby and Mine

It's Unreasonable to Expect Spanking to Help Behavior

By Myrtle Meyer Eldred

It is always disheartening to those of us who are devoting our time to trying to acquaint parents with the best methods of child-rearing, to have some person of prominence spring into print with his or her method of dealing with childish misbehavior or even juvenile delinquency.

Usually this person's cure for these problems is a good spanking and the pleased patron is happy to acquaint the world with its efficacy.

That's pretty silly on the face of it, isn't it? For if misconduct and juvenile delinquency were that easy to cure, there would be none of it. No parent is adverse to trying it, it is only the honest ones who will admit that while very infrequent spankings seem to do no harm—maybe a little good—persistent use of this weapon of punishment has bewilderingly diminishing returns.

The times when a spanking works best, is on the child who has never had one. The shock, the dismay, the surprise, all tend to clear the air, apprise the child of the parents' seriousness and for the moment the spanking seems valuable.

But, the more often a child is spanked the less effective it becomes. Children have a wonderful faculty for adjusting themselves to whatever treatment they receive chronically.

Come to Accept It

They come to accept the spanking and continue to do as they please. They cry and it is soon forgotten. Boys, especially, get extremely hardened to physical punishment, though it brutalizes them and makes them harsher toward sisters, brothers and playmates.

Girls are more affronted and humiliated by it. But even these emotions can become dimmed if the punishment is frequent. For how else could they react to it? It is bound to become increasingly meaningless the more often it is used, and it has to become more and more painful, in order to call up the same reactions. What decent parent wants to become involved in so callous a performance?

Also, as a child grows he becomes more reasonable. Explanations have meaning for him. He is bound to learn right from wrong if he sees it exemplified daily by the parents and they explain to him why they, as persons, act in these particular ways.

The parent who has to spank a child old enough to talk to and reason with, is showing him or herself to be lazy, ignorant or revengeful.

Children all make mistakes, for there are no perfect children any more than there are perfect parents. To right their own faulty behavior, to work with a child to correct and alter his, are the long-time, undramatic methods by means of which children learn to act in socially, desirable ways.

(By The Register and Tribune Synd., 1949)

Long-Lived Carpet

Density of pile is the most important single factor in judging the lasting quality of any rug or carpet. One reason why denseness of pile means longer life is that it is not nearly so easy for dirt and dust and grit to work their way down through the fibers as if the pile were not so thick. The Carpet Institute recognizes their menace by urging that rugs and carpets be vacuum cleaned regularly and thoroughly, to remove dirt and grit before they gain a "foothold" in the floor covering.

Cut Cleaning Work in Half By Planning

Come the Ides of March and Mrs. America rolls up her sleeves to prepare for the biggest job of the year, spring housecleaning. She can make it 50 per cent easier by smart advance planning, according to Dr. Elaine Knowles Weaver, associate home economist at Ohio State University.

Houswives' helpers such as built-in furniture, automatic heating and easy-to-clean floor and wall surfacings such as clay tile have eased spring cleaning for today's homemakers. But even in ultra-modern homes a step-by-step work schedule will make the job less onerous. Here are Dr. Weaver's suggestions for streamlining the "Big Sweep":

1. Start early to avoid toiling in hot weather. 2. Check the house from top to bottom to determine if repairs are needed and complete such improvements as painting, carpentry and tiling of bathrooms, kitchen and laundry before beginning. 3. Do one room at a time. 4. Remove all furniture from a room when it is being cleaned.

Work From Top Down

5. Clean the cellar first. Then work from the top floor down, removing refuse and objects to be disposed as you descend. 6. Use a vacuum cleaner long-brush attachment to remove dust from walls, ceilings and floors before washing walls and woodwork. 7. Save slip covers cleaned and ready to use as soon as cleaning is finished to prevent a second furniture dusting later.

8. Use spring cleaning time to rearrange the kitchen to reduce cleaning chores for the rest of the year. Shifting kitchen cabinets and work surfaces to within arm's reach of stove and sink will save steps and reaching.

Garden Furniture Moves Indoors for Cool, Airy Effects

Garden and terrace furniture has moved indoors to give a cool, airy effect to living room, dining room and bedroom, according to the current issue of Look magazine.

Wrought iron, aluminum and rattan are being recognized as having many advantages in furniture for year-round use. Their sturdy strength, combined with slender delicacy, can give a truly "new look" to interior rooms. For a tropical atmosphere, an entire living room can be furnished in rattan, now obtainable in sectional sofas, occasional chairs, desks, and even a sophisticated Empire sofa, Look says.

Wrought-iron furniture today is lighter and daintier than the elaborately exfoliated, 12-ton garden seat that was popular a generation ago. A small dining group of glass-topped table and four chairs, shown in the Look article, has been streamlined and pared to essential, though graceful lines. This cuts the cost and weight, but the strength and illusion of airiness are retained.

When Not in Use

When vacuum bottle containers are not in use, leave them open. Fresh air keeps bottles and corks fresh, but if they are closed, mold or stale odors may develop.

Plenty of Food, Ill Chosen, Is Malnutrition

By Ida Jean Kain

This may come as a shock: An excess intake of calories is now regarded as one of the most damaging forms of malnutrition in the United States today. In other words, that means overeating and specifically overeating of the wrong foods.

At first blush that seemed paradoxical—overweights appear to be "full of health." But malnutriton means poor nutrition, and piling on fat does not improve the quality of the nutrition. Excess weight is usually the direct result of too many starches, sugars and fats. Thee foods create an appetite not for other foods, but for more of the same. Too many lead to overweight and poor nutrition. The protective nutrients supplying building and regulating materials are furnished in milk, vegetables, fruits, lean meats and the other protective foods. It's difficult to overeat on the protective foods.

Good nutrition is synonymous with good eating, but the wrongly trained appetite cannot be used as a sole guide. You may get the notion that since you crave sweets there must be something in your system that demands them! That's training.

It would be an ideal situation if you always craved the food that furnished the particular nutrient needed. The average diet is calcium poor . . . which is one reason people who get along in years tend to break their bones and lose their teeth. Then wouldn't it be fine if when you went to the refrigerator all you wanted was a big glass of milk or buttermilk or some cheese . . . and nothing else appealed to you?

T'would Be Wonderful

And because Vitamins C and A and D are necessary to the utilization of the minerals, you'd say to yourself: "By jove, I certainly would relish some cod liver oil, and a large glass of orange juice." And if your system needed iron, your appetite would demand liver at lunch with a dark green, leafy salad topped with hard-cooked egg and served with 100 per cent whole-grain bread.

However, if for years you've trained your appetite in the direction of assorted carbohydrates, you can hardly blame nature for that. You have a will of your own, and that applies to appetite too. For breakfast yau want sweet rolls and jelly and coffee. And for lunch you have sandwiches, made with white bread, and a coke or coffee. You still feel a mite hungry, so you choose a French pastry . . . "the chocolate-covered one." All this gives ample calories and to spare, but does not provide the material that builds and repairs tissues.

When you continue to overeat on the foods that are high in calories only, you tend to become overweight and malnourished. That plan can bring on hidden hunger, a sort of nagging, unsatisfied feeling, which is nature's way of trying to get something to bolster the sagging tissues.

It's not easy to change food habits. First you have to wake up to the fact that you really are short-changing yourself on nutrition . . . then act.

It all leads back to balanced menus. If you wish to lose weight and be properly nourished, send for "The Scientific Wonder Diet," enclosing stamped addressed envelope.

April Showers Bring Rain Spots

A rub-down often is the remedy for spots on clothes resulting from a run-in with rain drops, according to Margaret Furry, textile scientist of the United States Department of Agriculture. March and April showers may bring spots as well as spring flowers, Miss Furry cautions—especially on plain-color rayons and silks. Splashes are less likely to show on prints, especially those of all-over design.

To remove water spots, first try rubbing the fabric with fingernail or edge of coin, or simply rubbing between the hands. Rubbing is especially effective on crepe weaves. After the rub, press the whole garment with slightly damp tissue paper or press cloth.

IT'S LOVE, LOVE, LOVE!

Can't help loving those Doeskins! Each downy-soft Doeskin is so luxurious next to your skin. And the fastest absorbing tissues ever—they pick up every smitch of make-up double quick. No mopping. No wadding. Yet, Doeskins cost less than other leading tissues!

So-o-o Gentle

COUNTESS LYDIA GREY DOESKIN TISSUES

©San-Nap-Pak Manufacturing Co., Inc.

1210 F Street N.W.

Erlebacher

Prelude to Easter . . white angora straw and white lilacs dramatized with deep-toned beet root red. 49.95

Millinery Salon Just Floor

● ROMANCE

May be waiting for you on your next trip. Be prepared. Have your luggage, handbag, brief case or hat box expertly repaired at Cody's Servicenter. It's the most unusual place in town. They clean and repair just about everything—zippers, umbrellas, hose, cigarette lighters, shoes, shirts and suits. CODY'S SERVICENTER, 712 12th St. N.W. For information call STerling 7098. Mail orders accepted.

tone-on-tone

flattery for the half size figure

Expertly cut to enhance your particular figure . . . our suave new two-tone grey yarn dyed Miron worsted. A suit of slim, poised elegance to take you smartly thru the new season. Sizes 12½ to 20½.

89.95

Other suits, 49.95 to 119.00

Third Floor

Zirkin 821 Fourteenth Street

Free Parking in Our Lot at 1318 Eye St. N.W.

PALLADIAN ROOM
LUNCHEON FASHION SHOW
Every Friday 12:30 to 2:30 p. m.
Luncheons $1.50 and 1.65

SUNDAY EVENING BUFFET
5:30 to 8:30 $3.00 per person

Shoreham Hotel
CONNECTICUT AVE at CALVERT
Reservations: Robert, AD. 0700

SAVE YOUR MONEY—SAVE YOUR FURNITURE

WITH

*VELON SLIP COVERS

"THE MIRACLE PLASTIC"

- Washable, Wipes Clean in a Whisk
- Unaffected by Grease, Acid, Oil or Perspiration
- Sun, Dust and Water Proof
- Saves on Upholstery and Slip Cover Cleaning Bills
- Transparent: Shows Off Upholstery or Slip Covers
- Full Cut, Semi-Fit. Plenty of Tuck-in to Relieve Strain
- All Seams Plastic Bound to Insure Strength
- Made of Heavy-Gauge Firestone Velon Plastic
- Good for Every Day and Year-Round Use

$9.95 Chair & Sofa

HOUSE of PLASTICS
1129 VERMONT AVE. N.W.

FOR FREE HOME DEMONSTRATION
CALL STERLING 5944
*FIRESTONE TIRE CO.

It's an Ice Cream SENSATION!

SEALTEST ICE CREAM

Eclair

BOX OF 4 ONLY 60c 15c EACH

CONTINUED AS THE DESSERT-OF-THE-MONTH FOR MARCH

Yes—the demand for this novel Sealtest creation has been terrific! Each Eclair is a generous serving of Sealtest Vanilla Ice Cream on fudge-covered cake . . coated with rich chocolate and decorated with whipped cream. Your Sealtest Dealer has them.

Sealtest ICE CREAM

Get the best—get Sealtest

Listen to the new Sealtest Variety Theatre, Thursdays, 9:30 p.m., WRC

SPECIAL NOTICE! Beginning Thursday, March 17, **STORE HOURS** will be **9:30 a.m. to 8:30 p.m.** every **THURSDAY.** Other days will be 9:30 a.m. to 6:00 p.m.

The Modern Philipsborn
11th Street Between F & G

FINAL COAT CLEARANCE

Entire Stock of Fur Trimmed

WINTER COATS

Three Great Groups at

$99 $87 $57

Regularly Priced from 89.95 to $295

Here's your last chance to save on fine winter coats . . . don't miss out! See these luxurious furs . . .mink, Canadian beaver, Persian Lamb, Leopard, Muskrat, Bombay Lamb, Sable-dyed Squirrel, Silver Fox, Norwegian blue fox and many others. See the smart 1949 styles . . . fitted, flared and boxy. See the wonderful all-wool fabrics from famous mills all over the country. Sizes for juniors, misses and women . . . but not each size in each group, style and color.

SPECIAL

38 Year-Round Zip-lined Coats

Regularly 79.95 and 89.95

All wool, leather and fur zip-in linings. Finest all-wool fabrics. Here's where you can save on a coat to wear all the year around. Sizes 10 to 18.

$58

Coats, Third Floor

Ask Anne

How Much to Tip in Beauty Shop

Please give me some pointers for tipping in a beauty parlor. How much and how often?
H. S.

Tipping in beauty salons varies widely. The usual tip is about 10 per cent of the bill, with a minimum of .25 cents for a plain shampoo and wave (which may cost only $1.75 in a department store salon), except in neighborhood shops where 15 cents is a common amount.

But bear in mind that tipping isn't mandatory. The proprietor of one of the hotel salons where the charges themselves would be high, says that a 10 per cent tip isn't at all necessary. She claims that the idea of tipping as much as that arose in Europe where the operators were underpaid.

Every shop we queried mentioned that some women do not tip at all and yet one hair stylist says that when he worked in New York he was sometimes tipped $3 for a hair setting when a customer was particularly well pleased!

It is not customary to tip the owner of the shop if he does your hair, but he isn't apt to embarrass you by protesting a tip if you mistake him for one of his employes.

In expensive shops, where one operator washes the hair and another sets it, the first one usually gets $.15 to $.25 while the one who sets it—probably a male stylist in this kind of a set up—might get $.25 to $.50. Permanent waves usually inspire the customer to part with about $1 in most cases. A fairly lavish tip might be $3. Manicures get $.15 to $.25.

As for frequency of tipping, it is normally done each time unless you have the same operator each time and choose to give her an occasional larger tip. In a small town, tips would be smaller. You might use 10 per cent of the bill as a guide.

My kitchen is about 10 by 10 on the north side of the house, with a window and a half-glass door on the north side. Doors also lead to the dining room on one side and the hall on the other. The floor and table tops are blue, medium blue marbelized linoleum. Sink and adjoining drain boards are stainless steel. Stove, refrigerator and cabinets are white, of course. Now, my question: What color would be good for the walls and ceiling? I have thought of yellow, but beyond that, I don't get anywhere. Yellow would, of course, be nice, but what else would? And what kind of yellow would you suggest, lemon or buttery? Oh yes, and would you paint the woodwork and doors the same color? The dining room door swings, and stands out in the dining room much of the time.
E. E. G.

Since the kitchen has a north exposure, the yellow is a happy choice. If you choose yellow, I'd suggest a lemon yellow. With the yellow walls, you could paint the woodwork the same color, or you could have it white to match your stove and refrigerator. Here's another color scheme: Paint the walls a light blue, same blue as your linoleum but a lighter value. Wood work would be white. With this use a vermillion red for accent. Use it on the edges of cupboard shelves (pretty when the doors are open), on canisters, as edging on snowy white curtains or flower pots in the window. You'll be surprised how little of this gay color it takes to give snap to the entire room.

I am concerned about the finishing of the pine, random width-paneling in the basement. The room doesn't have much light, so I'd rather not stain the pine, rather keep it light. And I'd prefer a non-shiny finish. Also, how can it best be prepared for finishing? We have rubbed it down with very fine steel wool (is there anything any better than steel wool to clean off the miscellaneous dirt, writing, foot marks, etc., that got on the pine panelling either at the lumber yard or in our basement?) Is there something else we should do before applying the finish? Oil, I suppose, will inevitably darken the wood? Can wax be applied directly to the raw wood, or should shellac be put on first? Will shellac cause it to shine?
E. E. G.

Grease and other soil stains can usually be removed readily by going over the wood with turpentine or varsol. Any writing, etc., can be removed by sandpapering. As for the finish, a half-and-half mixture of raw linseed oil and turpentine is sometimes used as a finish for pine, but it does darken the wood somewhat. Wax can be applied directly to the raw wood, but some prefer an application of clear shellac to seal the wood before applying the wax. A finish which is more work, but which holds up well, is a coat of shellac followed by sanding to remove the rough spots. Then apply a coat or two of clear varnish. To avoid a shine, you could use the semi-gloss or dull finish varnish for the last coat.

Could you tell me where in Washington or nearby I can purchase plastic baby bottles.
W. W.

These unbreakable, disposable bottles are sold quite widely. Among the places that have them are in infant's departments of the Washington department stores.

Could you help me to locate someone to re-cane a rush bottom antique "slipper chair?" The wide ½-inch hickory cane was used.
E. C. T.

The Henry and Annie Hurt Home for the Blind at 3050 R st., nw. and the Columbia Polytechnic Institute for the Blind, Inc., at 1808 H st. nw. both have workshops in which the blind do cane work. Two of the furniture shops which do cane work and specialize in refinishing antiques can be reached at GE. 5156 and ME. 2062. Others are listed under "Furniture Refinishing and Repairing" in the yellow section of the phone book.

PETUNIA!

How beautiful
It looks and smells!
It's parsnips, baked
In orange shells!

Very good, indeed, Petunia! And try other vegetables, too. Sweet potatoes and squash are delicious when whipped, piled into orange shells and baked till delicately brown.

Bishop-Bracken

SUSIE Q. SMITH

"M-m-m-m . . . your mom makes wonderful cake, Susie! . . . Say, why don't we go steady?"

A 'Grinning' Rug Is of Poor Quality, No Lasting Friend

When you go shopping for rugs you'll be wise not to fall for the samples you may catch "grinning" at you. If you buy them, you'll soon find that their friendliness is no more enduring than their quality—which is very poor in the first place.

A rug which "grins" in the parlance of the trade, is one whose wool tufts are too spare to give good service. This and other pitfalls of rug-buying are warned against in an article on "How to Buy a Rug" in the March issue of House Beautiful magazine.

Part of a 32-page, illustrated section on all types of floor coverings, the article tells all one needs to know before investing in rugs or carpets, including the technical difference between the two and the characteristics of the four distinct types of weaves, i. e., Chenille, Axminster, Velvet and Wilton.

"Rugs," says the article, "are judged by the amount or weight of wool that has gone into them. So the best general rule we can give you is to look for two things when you're examining carpet: closeness of weave and height of pile. The more tufts of wool there are to a square inch, the closer the weave and the better the rugs."

Equal Rights Bill Approved Unanimously

The equal rights amendment was reported without opposition by the Senate Judiciary Committee of the United States Senate early this week. This is the first time the controversial measure has been reportedly favorably without a dissenting vote.

President Truman as well as both the Democratic and Republican Party platforms indorsed this woman's bill of rights.

The amendment, which would grant equal rights under the law to women, reads:

"Equality of rights under the law shall not be denied or abridged by the United States or by any State on account of sex.

"Congress and the several States shall have power within their respective jurisdiction, to enforce this article by appropriate legislation.

"This amendment shall take effect one year after the date of ratification."

Support for the amendment has steadily mounted since it was first introduced in Congress in 1923. Now, 35 national organizations have indorsed it. Among them are the National Woman's Party, the General Federation of Women's Clubs, the National Association of Women Lawyers, the American Women's Medical Association and the National Education Association.

For Baby's Safety

Keep matches out of reach of baby hands.

Have a gate guarding the top of the flight of stairs.

Keep the handles of the kettles on the stove turned toward the back.

Never carry baby in one arm and some other hard-to-manage article in the other when going down stairs.

See that rickety furniture is removed when baby starts to walk as he will hang onto articles within reach and it may topple over on him.

Cooking Cues . . .

Liver is so rich in nutrients it should be served to families with children at least once a week. It is tasty when broiled and served with creamed onion.

Add a little cinnamon or mace to whipped cream that is to top apple pie or peach dumplings.

Red cherries may be sweetened and thickened and served as a sauce over sponge or plain white cake. Add a second sauce of soft custard for a de luxe dessert when company comes.

A small amount of leftover ham and a small quantity of leftover or canned chicken may be combined in a mushroom cream sauce and served over hot cornbread squares for a delicious Sunday night supper dish.

In buying sweetbreads allow one pair for each two people to be served.

Add a little garlic salt to the flour in which chicken for frying is to be rolled for a new and piquant flavor. Paprika also may be added.

Small squares of fish fillets may be dipped in the same covering batter you would use for fried chicken and cooked in deep fat.

Don't store outgrown baby furniture or toys in the attic. Place a Post "Miscellaneous For Sale" ad.

America's Oldest Jewellers

Galt's

UNSURPASSED DIAMONDS
AND
396
A PERFECT COMBINATION

396 The number of a well becoming famous setting. Originated and made for Galt's exclusively. Plain, tailored, and yet so beautiful in lines and grace of contour. Never before have we designed a more perfect setting for our beautiful flawless

— DIAMONDS —

Made in yellow gold and platinum, and in all platinum.

Galt & Bro., INC.
JEWELLERS and SILVERSMITHS
607 13th STREET, WASHINGTON, D.C.
Established 1802

Perfect ACCOMMODATIONS FOR 10

banquets
weddings
meetings
receptions
MR. MOSS, CO. 7200
ample parking space
HOTEL 2400
2400 16th STREET N.W.

the incomparable whirl-eze* cross-boned front

Exclusive with WHIRL-EZE Rivoli

CROSS BONED FRONT
ZIPPER CLOSING
SIDE HOOK
FRONT LACE
ALL-IN-ONE

flattens
flatters
firms your figure

. . . also made in a lightweight s-l-r-e-l-c-h-a-b-l-e back

Sold at fine stores. Always ask for WHIRL-EZE CROSS-BONED FRONT

Write for folder and name of nearest store.

RIVOLI CORSET COMPANY, Inc.
358 FIFTH AVENUE NEW YORK 1, N. Y.

SLOANE features MAGNAVOX TELEVISION SETS

See and hear them now . . .
Radio-Television Shop—First Floor

W & J SLOANE
1217 CONNECTICUT AVE.

Brooks Thursday Hours--
9:30 a.m. to 8:30 p.m.

sundown special

5.95 JERSEY ROBES

2.99

Specially priced—to "lure" you to Brooks Thursday evening—these robes were a hit in our regular stock at 5.95! Fluid rayon jersey, with 30-inch front zipper, makes an ideal travel robe. Black with shocking pink and lime banding. Sizes 12-18.

Robes, Third Floor

on sale 6 to 8:30 p.m.

Brooks
1109 G Street

16.95
"extra bonus" jacket dress

Like getting an extra bonus—finding this smart rayon crepe swan print, ensembled with its own jacket. Shawl collar and twin-peplum dress it up for spring occasions. Navy, toast, orchid. 12-20.

Fashion Colony, Third Floor

8.95
breeze-back topper in 100% wool flannel

Breeze about town with your tourist friends in this jaunty petal-collar unlined topper! Colors that mate easily with skirts: Navy, forest green, grey, black, coral, aqua. 12-20.

Sport Shop, Main Floor

Brooks, 3411 Conn. Ave. open 'til 9 p. m. except Monday

RALEIGH HABERDASHER

Blossoms on your Bonnet . . .

Apple blossoms . . . delicate and lovely as the kiss of April air . . . and so bewitchingly feminine as they spring from a smooth straw crown . . . enhanced by a misty web of veiling . . . In pink, navy, natural, black.

$16.50

Raleigh HABERDASHER
1310 F St. NA. 9540

SPEEDY!
Like shopping with a HECHT CO. CHARGA-PLATE*

There's no waiting while the salesperson writes out your name and address. With a Charga-Plate all the information is stamped on your sales check as quickly as you can say "Charge it!" Open your Charga-Plate account by mail . . . use it at both stores.

Mail Coupon to Department of Accounts, The Hecht Co., F St. at 7th, Washington 4, D. C.

Please Open a Charga-Plate Account for Me at The Hecht Co.

Print Full Name .....
Home Address .....
Husband Employed by .....
Wife Employed by .....
Other Charge Accounts (if any) .....
.....
Bank Branch .....
Your Signature .....

P-17 *Reg. U. S. Pat. Off.

THE HECHT CO
Washington and Silver Spring

One on the Aisle—

Doug, Jr., Romps Over Auld Sod

By Richard L. Coe

"Lives there the man with a soul so dead
Who never to himself hath said
'I wish I were Douglas Fairbanks, junior'?"
—Old Chinese Proverb.

SINCE THIS IS you know whose day, it's only right we talk about Keith's tribute to St. Patrick, an Irish setting for Douglas Fairbanks, jr.

Shillalahs abound in this yarn, "The Fighting O'Flynn," which Doug coauthored and produced for himself as star, from an old hit by Justin Huntly McCarthy. There are enough begorras, bedads and bejabbers to supply three road companies of "Finian's Rainbow," and Arthur Shields is on tap to remind everyone of his brother, Barry Fitzgerald.

The Irish, of course, is about as authentic as Haile Selassie, but, really, who cares?

For this is just a chance for Fairbanks fils to dash around and exhibit manly charm a la Fairbanks pere. His story is little different from the plot of most Westerns, but I for one find it a vast relief to get clear of the desert and the monumental souvenirs of the Mesozoic era. If the Irish coast looks remarkably like Southern California and if castles in a distance look like castles pointed on canvas, who cares?

For I'm one of those enviable moviegoers who becomes Doug junior everytime I see him flash a blade at a villain, shinny up a tree or leap from me lady's window. The spirit that makes me hopelessly timid about crossing Pennsylvania ave. against the light gives way to a brave heart that vows love eternal to a beautiful stranger, which propels me through windows and across rooftops. I get along fine in Doug's trim body.

This sort of Walter Mitty daydreaming, of course, is precisely why they make pictures like this. No, it's not a very good picture, but it's a mighty efficient soporific.

The story has something to do with Napoleon's plans to invade Ireland and then England, as well as a romance between Doug and a recent Hollywood arrival, Helena Carter. Miss Carter sounds rather like Maureen O'Hara, though she's a New Yorker "raised in Ireland," it says here.

Richard Greene, who's generally a beamish hero, is the dastardly varlet who is traitor to both Miss Carter's heart and his native heath. Mrs. Greene, Patricia Medina, has a fey role as a camp follower happily named Fancy Free, and everyone behaves with that stolid insipidity required of minor characters in things of this sort.

Don't get me wrong, though. I'm not sneering at Keith's timely tribute to St. Patrick. It may not be art, or even good action, but Doug and I are a wonderful team. There's also a happy Donald Duck adventure.

"THE FIGHTING O'FLYNN," Universal-International release produced by Douglas Fairbanks, jr., from a screen play by Fairbanks and Robert Thoeren, adapted from a novel by Justin Huntly McCarthy. Photographed by Arthur Edeson. Music by Dmitri Amphitheatrof. Directed by Arthur Pierson. At Keith's.

THE CAST

The O'Flynn	Douglas Fairbanks, jr.
Lady Benedetta	Helena Carter
Lord Sedgemouth	Richard Greene
Timothy	J. M. Kerrigan
Fancy Free	Patricia Medina
Dooley	Arthur Shields
Hendrigg	Ludwig Donath
The Viceroy	Lumsden Hare
General Van Dronk	Otto Waldis
Lieutenant Carpe	Henry Brandon
Pat	Harry Cording
Jack	John Doucette
Major Steele	Pat O'Moore
The Tavernkeeper	Tom Moore
The Colonel	Leslie Denison
The Subaltern	James Craven

"HAMLET" is coming back . . . The Dupont will get the Playhouse-Little veteran beginning next Wednesday . . . Mail orders are now being taken for reserved seats . . . Prices will be the same as those of the downtown runs: $1.20, $1.80 and $2.40 for nights; $1.20, $1.50 and $1.80 matinees . . . There'll be special Saturday and Sunday afternoon showings at 5:30, as well as regular daily performances at 2:30 and 8:30 . . . This will limit the run of "Mr. Orchid," which opens tomorrow at the Dupont . . . Star of "Mr. Orchid" is Noel-Noel, which prompted Assistant Manager Leo Donelon of the Dupont to crack: "Gosh, another double feature."

THE AVC REVUE about Washington, "Sticks and Stones," will have a "Command Performance" Friday night at the AVC clubhouse, 1751 New Hampshire ave. . . . This musical, a good deal of it by Rose Lewis, takes off the Washington scene and boasts Economist Robert R. Nathan in its cast, which further features Louise Smith, John Bandy, Irving Lewis, Irving Panzer and Andrew Rice . . . Miss Smith's number, "Stalin and Tito Were Lovers," is a highlight . . . Friday night's audience will include many who are portrayed on the stage . . . There'll also be performances Saturday and Sunday night.

BEGORRA: Helena Carter is the colleen, Douglas Fairbanks, jr., "The Fighting O'Flynn," in the adventure film with an Irish setting with which Keith's is celebrating St. Patrick's Day

Show Time

Warner—"Flaxy Martin," Virginia Mayo and Zachary Scott in modern melodrama at 11 a. m., 1:40, 4:25, 7:15 and 10 p. m. Jack Carson and Marion Hutton on stage at 12:45, 3:30, 6:15 and 9:05 p. m.

Capitol—"Canadian Pacific," Randolph Scott hits the Rockies, at 11 a. m., 1:40, 4:25, 7:10 and 9:55 p. m. Stage shows at 1, 3:45, 6:30 and 9:15 p. m.

Palace—"Letter to Three Wives," Linda Darnell, Ann Sothern and Paul Douglas in a three-way comedy romance, at 10:45 a. m., 12:55, 3:05, 5:15, 7:25 and 9:40 p. m.

RKO-Keith's—"The Fighting O'Flynn," Doug Fairbanks, jr., hurtles, leaps and battles for a fair Irish lass, Helena Carter, at 11:20 a. m., 1:25, 3:25, 5:30, 7:30 and 9:30 p. m.

Trans-Lux—"Paisan," six stories of the Allied advance from a stunning Italian picture; much of the dialogue's in English, at 10:30 a. m., 12:30, 2:35, 4:40, 6:45, 8:50 and 10:45 p. m.

National—"Act of Murder," Fredric March as a lawyer whose wife has an incurable disease is the star of this story about mercy-killing, at 11:10 a. m., 12:55, 2:35, 4:20, 6:05, 7:45 and 9:30 p. m.

Metropolitan—"The Walking Hills," Randolph Scott, Ella Raines and John Ireland in search for gold in the desert, at 11 a. m., 12:45, 2:30, 4:20, 6:05, 7:50 and 9:40 p. m.

Columbia—"Family Honeymoon," Claudette Colbert and Fred MacMurray take her kids along on their wedding trip, at 11:30 a. m., 1:35, 3:40, 5:45, 7:50 and 9:55 p. m.

Playhouse—"Saraband," Stuart Granger, Joan Greenwood and Flora Robson in a technicolored British story about a romance of the wife of George I, at 11:20 a. m., 1:20, 3:25, 5:30, 7:35 and 9:40 p. m.

Little—"Pygmalion," a revival of the Bernard Shaw hit with Wendy Hiller, at 11 a. m., 12:30, 2:20, 4:10, 6, 7:50 and 8:45 p. m.

Hippodrome—"The Well-Digger's Daughter," at 2:30, 6:10 and 9:30 p. m. "Dark Eyes," at 4:25 and 8:10 p. m.

Dupont—"Dulcimer Street," at 1, 3:55, 6:50 and 9:50 p. m. "Bush Christmas," at 2:50, 5:45 and 8:45 p. m.

Pix—"Rebellious Daughters," at 3:25, 6:05 and 8:55 p. m. "Wild Youth," at 2, 4:40, 7:30 and 10:05 p. m.

Ambassador—"Flaxy Martin," at 1:15, 3:20, 5:25, 7:30 and 9:40 p. m.

'The Walking Hills' Provides a Great Storm

By Orval Hopkins

THE OUTSTANDING item by far in "The Walking Hills," now at the Metropolitan, is a howling, whistling sand storm which goes on for quite a while. It buries one man, uncovers a lot of old wagons, gets everybody into an awful temper and nearly blows you out of the theater. I even found some sand in my lunch after having visited the Met yesterday.

The rest of the movie, which is actually sort of a dull business when stacked up against this screamer, is about a group of men who go digging in the desert in search of five million dollars in gold, reputedly stacked there by Mother Nature in the course of another sand storm nearly 100 years ago. One of these men is a cop, played by John Ireland and no less than four of the other eight have guilty consciences and think John is after them.

Then there is a love affair involving Ella Raines, who just canters into things and says in a cool threatening voice, "I'm cuttin' in, boys," and one of the guilt-stricken parties, played by William Bishop. She also has had some sort of association, I didn't like to think what kind, with Randolph Scott, but this is never made entirely clear and you got to give her the benefit of the doubt. Anyhow, about all she does is scare the horses and get in the way of the excavators.

The story, written by Alan LeMay, winds up with three of the conscience-stricken men dead, and the fourth riding happily off with Miss Raines to greet the law and make amends with society. As I gather it, he was going to swing, and I didn't know what he and Miss Raines were grinning so about, but maybe I missed something. The five million clams turns out to be a mere 10,000. Scott sniffs at this small change and rides away, calling something cheery back to the others.

The only other high spots in this even production are (1), A scene in which several men fight with shovels, and this is very interesting. You throw a big batch of sand in opponent's eyes with shovel and then whale him over the head with same; and (2), The singing of Josh White, the ballad man. Josh delivers "The Riddle Song," a poignant number without which no ballad singer is complete, and some other ditties in good style.

All in all, there's not much to sustain this film. The boys don't get the five million, as I've tipped you, but then they never do; and you can see about halfway through, from the way Miss Raines and Bishop are mooning at each other, that everything's going to be dovey with them. And then Scott seems to be along just for the ride. He delivers some of the dialogue as if he were very proud of it and wrote it himself.

There's a most disheartening short subject at the Met, about a dog and a boy. I yield to nobody in my regard for dogs. I am said to have coined the phrase, "Man's best friend," though this is doubtless something apocryphal. And as for boys. Well. My family is large, noisy, and mostly male. But this short, I'm afraid, is a banality we all could have been spared.

"THE WALKING HILLS," Columbia release produced by Harry Joe Brown. Story and screen play by Alan LeMay, additional dialogue by Virginia Roddick. Photographed by Charles Lawton, Jr. Directed by John Sturges. At the Metropolitan.

THE CAST

Jim Carey	Randolph Scott
Chris Jackson	Ella Raines
Shep	William Bishop
Old Willy	Edgar Buchanan
Chalk	Arthur Kennedy
Frazee	John Ireland
Johnny	Jerome Courtland
Josh	Josh White
Bibbs	Russell Collins
Cleve	Charles Stevens
King	Houseley Stevenson
Young King	Reed Howes

'Lonely Hearts' Seek N. Y. Habeas Corpus

Garden City, N. Y., March 16 (AP).—A couple charged with three "lonely hearts" killings today mapped a legal attempt to free themselves of the charges without trial.

Counsel for Raymond M. Fernandez, 34, and his 200-pound pound friend, Mrs. Martha Beck, 29, obtained permission from Supreme Court Justice Joseph M. Conroy to apply Monday for habeas corpus writs.

The lawyer, Herbert E. Rosenberg, said that through the action he hopes to have the prisoners brought to court and attempt to obtain a court order forbidding their trial in New York State.

TODAY ONLY
The Theatre Guild Presents
LAURENCE OLIVIER in William Shakespeare's 'HENRY V'
STUDENTS 60c ADULTS $1
HIGHLAND 2533 Penn. Ave. S.E.

ENDS TODAY
J. Arthur Rank's "DULCIMER STREET"
EXTRA BUSH CHRISTMAS
dupont 1332 CONN. AVE. Columbia 2044
STARTS TOMORROW NOEL-NOEL IN "MR. ORCHID"

J. ARTHUR RANK presents Saraband
Color by TECHNICOLOR
starring STEWART GRANGER · FRANCOISE ROSAY
A Michael Balcon Production · An Eagle Lion Films Release
THE PLAYHOUSE 13th AND H STREETS · ST 6200 Continuous from 11 A.M.

A Jules Falk Event
ONE NITE ONLY!
LUCIA CHASE and OLIVER SMITH present
Ballet Theatre "THE BEST BALLET COMPANY IN THE U.S."—LIFE
SWAN LAKE—PAS DE DEUX
JARDIN AUX LILAS—THE SKATERS
CONSTITUTION HALL
March 19—8:30 P.M.
Tickets—STABLER'S 1300 G St. N.W. $1.20 to $3.60

WENDY HILLER LESLIE HOWARD in Pygmalion by BERNARD SHAW
LITTLE 9th ST. bet. F & G ME-1526

Constitution Hall, Next Sun., Mar. 20, 4 P.M.
James MELTON In Person
America's Greatest Tenor
In Recital—$1.20, $1.80, $2.40, $3.00
Mrs. Dorsey's, 1108 G (Campbell's) NA. 7151
Steinway Piano

NOW NATIONAL E AT 13
Continuous—44c 'till 5 P.M.
FREDRIC MARCH
EDMOND O'BRIEN
FLORENCE ELDRIDGE
"AN ACT OF MURDER"

NOW AT REGULAR PRICES
J. ARTHUR RANK PRESENTS
'Blanche Fury' IN TECHNICOLOR!
STARRING STEWART GRANGER VALERIE HOBSON
"A PICTURE IN THE GREAT TRADITION OF 'WUTHERING HEIGHTS' AND REBECCA"
STARTS SATURDAY!
SIDNEY LUSTS HIPPODROME N.Y. AVE. at 9th-ME 9694 OPEN 1:45

RAIMU
MARCEL PAGNOL'S COMEDY MASTERPIECE!
'The Welldigger's Daughter'
AND
HARRY BAUR SIMONE SIMON JEAN PIERRE AUMONT
Dark Eyes
NOW!
SIDNEY LUSTS HIPPODROME N.Y. AVE. at 9th-ME 9694 OPEN 1:45

Tonight at Arlington Farms
Productions Incorporated Presents
LIBBY HOLMAN
TICKETS: Stabler's Ticket Mart, Lubar's Reservations: HUdson 9288. 13th & G

Patrick Hayes Presents
LAURITZ MELCHIOR In Recital
Wednesday, April 6, 8:30 P.M.
$1.20, $1.80, $2.40, $3.60 (tax incl.)
ROBERT SHAW CHORALE 34 Voices
Saturday, April 9, 8:30 P.M.
(Date changed from Sunday, April 10)
CONSTITUTION HALL Steinway Piano
Prices: $1.20, $1.80, $2.40 (tax incl.)
Tickets for all Patrick Hayes Concerts at Snow Concert Bureau. RE. 4433
1108 G Street N.W. (Campbell's)

Productions Incorporated Presents
GERTRUDE STEIN'S
"YES IS FOR A VERY YOUNG MAN"
MARCH 19th-25th Clendenen Hall American University
Tickets: Stablers Ticket Mart Care Lubars or Call HU. 9288

3RD BIG WEEK
LATE SHOW EVERY NITE—
LAST FEATURE 10:30 P.M.
"The greatness of this remarkable film lies in its compassion."
Coe—Post
PAISAN
English Dialogue
"BEST PICTURE OF THE YEAR"
"BEST DIRECTOR OF THE YEAR"
—NATIONAL BOARD OF REVIEW
WINNER OF THE FIRST PRIZE AWARDS at Cannes, Brussels and Venice Film Festivals
English Dialogue · Produced in Rome
TRANS-LUX 14th at H OPEN 10:15 A.M.
Plus NEWSREEL DIGEST

GAYETY MET. 8662 9th bet E&F
NOW Playing
BURLESQUE
2 CONT. MATS 12:30 to 5
ADDED ATTRACTION MARIE CORD
EVE 8:30 RES SEATS
HERBIE BARRIS · FRED FRAMPTON

Starting Tomorrow
PIX 13TH AT "H" N.W.
Maria Redina in Russian Ballerina featuring ULANOVA
TCHAIKOVSKY'S SWAN LAKE
NEW FRENCH STAR IS BORN!
2 BIG HITS
Beautiful glamorous MICHELINE PRESLE in PARIS FRILLS
LAST DAY FOR "Wild Youth," "Rebellious Daughters."

TODAY ONLY
The Theatre Guild Presents
LAURENCE OLIVIER in William Shakespeare's 'HENRY V'
MAT. STUDENTS 60c. ADULTS 80c.
NITE STUDENTS 80c. ADULTS $1.00
BEVERLY 15th & F Sts., N. E.

WARNER BROS. METROPOLITAN F NEAR 10th
Randolph SCOTT in Columbia's 'THE WALKING HILLS'
WITH ELLA RAINES
NOW Doors Open 10:45 A.M.

O'Donnell's SEA GRILL
1207 E ST. N.W.
1221 E ST. N.W.
Thos. A. O'Donnell
Friday Special
Crab Imperial
Clam broth, Scallop, Saratoga potatoes, Chef's salad, rum bun, bread and butter, coffee or tea. 65c
Tang o' the Seafood

NOW RKO KEITH'S 15TH AT G
OPEN 10:45 SUN. 12:30 P.M.
ON THIS ST. PATRICK'S DAY
ALL THE GOOD IRISH WILL HAVE A GRAND TIME SEEIN' . . . . .
UNIVERSAL-INTERNATIONAL presents
DOUGLAS FAIRBANKS Jr. as "The FIGHTING O'FLYNN"
Plus . . . WALT DISNEY'S "TEA FOR 200"

BIG AS THE SAVAGE WILDERNESS THEY FOUGHT AND CONQUERED!
RANDOLPH SCOTT
CANADIAN PACIFIC
it's Terrific
COLOR BY CINECOLOR!
JANE WYATT · J. Carroll Naish · Victor Jory · and introducing Nancy Olson
Screenplay by Kenneth Gamet and Jack DeWitt · Original story by Jack DeWitt
Produced by NAT HOLT · Directed by EDWIN L. MARIN · A Nat Holt Production · Released by 20th Century-Fox
On the BIG STAGE . . ROSS & LA PIERRE The One Man Juke Box
BILLY WELLS & 4 FAYS From Soup to Nuts
HAROLD BARNES The Nijinsky of the Tight Wire
SARA ANN McCABE Singing Star of Musical Comedy
KAY DeWITT featured with SAM JACK KAUFMAN & the Capitol Orch.
Starts TODAY Open 10:45
Loew's CAPITOL F at 14th

LOEW'S
PALACE F at 13th
NOW Open 10:30
JEANNE CRAIN
LINDA DARNELL
ANN SOTHERN
A Letter to Three Wives
20th CENTURY-FOX
COLUMBIA F at 12th
Starts TODAY Open 10:45
Claudette COLBERT * Fred MacMURRAY
"FAMILY HONEYMOON"

LAST TIMES TODAY
IN PERSON STAGE SHOW
Jack CARSON
on Screen "FLAXY MARTIN"
TOMORROW at Regular Prices DOORS OPEN 10:30 A.M.
THE BELLE OF THE LAWLESS SOUTHWEST, AND ALSO THE BOSS . . .
Of the Toughest Gang North and South of Border
HER NAME WAS ROUGE . . . .
Her Word was Law!
Her Smile . . . Dangerous!
WARNER BROS.' THUNDERING TRIUMPH!
'SOUTH OF ST. LOUIS'
color by TECHNICOLOR
JOEL McCREA
ALEXIS SMITH
ZACHARY SCOTT
DOROTHY MALONE
Also on Screen
EMERALD ISLAND CARTOON
CAMERA ANGLES SWIM PARADE
WARNER Theater 13th NEAR F

TODAY'S NEIGHBORHOOD MOVIES

WARNER BROS. THEATERS
For Additional Information Phone Theaters Direct or Call REpublic 0800

Theaters Having Matinees

AMBASSADOR 18th & Col. Rd. N.W. CO 5595 Mat. 1 P.M. Virginia Mayo in "FLAXY MARTIN," at 1:15, 3:20, 5:25, 7:30, 9:40.

BEVERLY 15th & F N.E. LI. 3300 Mat. 1 P.M. Laurence Olivier in "HENRY V," at 1:05, 3:50, 6:40, 9:25. Prices this show only, matinee, students, 60c; adults, 80c; nights, students, 80c; adults, $1.

CALVERT 2324 Wis. Ave. N.W. WO. 2345. Mat. 1 P.M. Loretta Young in "THE ACCUSED," at 1:15, 3:15, 5:20, 7:25, 9:30.

CENTRAL 425 9th St. N.W. ME. 2841 Opens 10:45 A.M. Charles Starrett in "TRAIL TO LAREDO," at 11:20, 1:45, 4:10, 6:35, 8:55. Gloria Henry in "RACING LUCK," at 12:15, 2:40, 5:00, 7:25, 9:50.

KENNEDY Kennedy Nr. 4th N.W. RA. 6600 Mat. 1 P.M. Gary Cooper in "SERGEANT YORK," at 1:20, 4:00, 6:35, 9:15.

PENN Pa. Ave. at 7th S.E. FR. 5200. Mat. 1 P.M. Loretta Young in "THE ACCUSED," at 1:00, 3:05, 5:10, 7:15, 9:20.

SHERIDAN Ga. Ave. & Sheridan RA. 2400 Mat. 1 P.M. Dane Clark in "WHIPLASH," at 1:15, 3:20, 5:25, 7:25, 9:30.

SILVER Ga. Ave. & Colesville Pike SH. 5500 Mat. 1 P.M. Olivia De Havilland in "THE SNAKE PIT," at 1:00, 3:05, 5:20, 7:25, 9:40.

TIVOLI 14th & Park Rd. N.W. CO. 1800. Mat. 1 P.M. Loretta Young in "THE ACCUSED" at 1:15, 3:20, 5:25, 7:30, 9:40.

UPTOWN Conn. Ave. & Newark WO 5400. Mat. 1 P.M. John Wayne in "WAKE OF THE RED WITCH," at 1:00, 3:05, 5:10, 7:20, 9:30.

Theaters Having Evening Performance

APOLLO 624 H St. N.E. FR. 5300 Gary Cooper in "SERGEANT YORK," at 6:30, 9:20.

AVALON 5612 Conn. Ave. N.W. WO. 2600 Melvyn Douglas in "MY OWN TRUE LOVE," at 6:15, 7:50, 9:35.

AVE. GRAND 645 Pa. Ave. S.E. LI. 2406 James Stewart in "YOU CAN'T TAKE IT WITH YOU," at 6:40, 9:10.

COLONY 4935 Ga. Ave. N.W. GE. 6500 Frank Sinatra in "KISSING BANDIT," at 7:00, 8:25.

HOME 1230 C St. N.E. TR. 8188 Wanda Hendrix in "MISS TATLOCK'S MILLIONS," at 6:15, 9:30. George Raft in "THEY DRIVE BY NIGHT," at 8:00.

MacARTHUR 4859 MacArthur Blvd. N.W. OR. 4600 Alan Ladd in "TWO YEARS BEFORE THE MAST," at 6:20, 9:50. David Farrar in "MR. PERRIN AND MR. TRILL," at 8:10.

SAVOY 3030 14th St. N.W. CO. 4968 Vivien Leigh in "ANNA KARENINA," at 6:50, 9:25.

SECO 8244 Ga. Ave., Silver Spring SH. 2540 Parking Space Abbott and Costello in "MEXICAN HAY RIDE," at 6:35, 9:50. James Cagney in "ANGELS WITH DIRTY FACES," at 7:50.

TAKOMA 4th & Butternut Sts. GE. 4312 Frank Sinatra in "KISSING BANDIT," at 6:20, 9:30. Gene Autry in "LOADED PISTOLS," at 8:00.

YORK Ga. Ave. & Quebec Pl. N.W. RA. 4400 Alexis Smith in "DECISION OF CHRISTOPHER BLAKE," at 6:30, 8:10, 9:50.

LUST THEATERS

DRIVE-IN On Balto. Pike—5 Min. Past U. of Md. TO. 5800 Opens 6 P. M. New Policy! Newest Pictures! Last Day: Loretta Young, Robert Cummings in "THE ACCUSED," at 7:10, 9:40.

HIPPODROME N. Y. Ave. at 9th Open 1:45 ME. 9694 Raimu in Marcel Pagnol's "THE WELL DIGGER'S DAUGHTER," plus Harry Baur, Simone Simon, Jean Aumont in "DARK EYES."

BETHESDA Wis. Ave. & E-W Hwy. WI. 2868-9636 Free Parking. Today through Sat., Loretta Young, Robert Cummings in "THE ACCUSED," at 7:03, 9:25.

MILO Rockville, Md. 2434 Free Parking. Today, tomor., Dennis O'Keefe, Claire Trevor in "RAW DEAL," at 7:30, 9:24.

KAYWOOD Eastern Ave. Bet. R. I. & Mich. Aves. WA 8890 Free Parking. Hearing aids. Today-tomor., Abbott & Costello in "PARDON MY SARONG," at 6:15, 8, 9:45.

CAMEO Mt. Rainier, Md. WA. 9746 Two Hits Today-tomor., "HOLLYWOOD BARN DANCE," plus Preston Foster and Belita in "THE HUNTED." Last complete Show, 9:05. Sat. Only: On Stage in Person, Charlie King's Virginia Ramblers (Winners of Old Gold Original Amateur Hour), plus double feature at regular prices.

HYATTSVILLE Wash.-Balt. Blvd. Hyattsville, Md. Hyatts. 0552—Free Parking Last Day: John Wayne, Gail Russell in "WAKE OF THE RED WITCH," at 7, 9:35. Tomor. Only: ALL-COMEDY SHOW—Fun for the entire family with Woody Woodpecker, Popeye, Bugs Bunny, Goofy, 3 Stooges, Donald Duck, Pluto, etc. Mat. 4 p. m. continuous.

CHEVERLY Defense Highway at Landover Rd., Md. UNion 0100. Free Parking Today-tomor., Loretta Young, Robert Cummings in "THE ACCUSED," at 6:55, 9:25. SAT. ONLY: On Stage in Person, Charlie King's Virginia Ramblers (Winners of Old Gold Original Amateur Hour), plus double feature at regular prices.

MARLBORO Upper Marlboro, Md. Marl. 9875 Today-tomor., The Marx Bros. in "A NIGHT AT THE OPERA," at 7, 9:09.

Alexandria, Arlington For Information, Call AL. 3060

REED Hearing Aids. 1723 King St. Phone ALexandria 3445 Arturo de Cordova, Dorothy Patrick, "NEW ORLEANS."

VIRGINIA Mt. Vernon Blvd. Bob Hope, Jane Russell, "THE PALEFACE."

RICHMOND 819 King St. Phone OV. 9826 Lana Turner, Gene Kelly, "THE THREE MUSKETEERS."

CENTRE Fairlington TEmple 1000 Jeanette MacDonald, Lloyd Nolan, "THE SUN COMES UP."

SHIRLINGTON OVerlook 2500 Parking Gene Tierney, Tyrone Power, "THAT WONDERFUL URGE."

DISTRICT THEATERS For Information, Call NOrth 3000

HOWARD Open 12:30 P. M. 620 T St. N.W. Randolph Scott, Robert Mitchum, "GUNG HO," and Robert Stack, Ann Rutherford, "BADLANDS OF DAKOTA."

LINCOLN 1215 U St. N.W. Opens 12:30 P. M. Zachary Scott, Virginia Mayo, "FLAXY MARTIN."

REPUBLIC 1343 U St. N.W. Opens 12:30 P. M. Clark Gable, Walter Pidgeon, Van Johnson, "COMMAND DECISION."

BOOKER T 1433 U St. N.W. Opens 12:30 P. M. Olivia DeHavilland, "SNAKE PIT."

LANGSTON 25th & Benning N.E. Opens 12:45 P. M. Zachary Scott, Virginia Mayo "FLAXY MARTIN."

ARLINGTON-FALLS CHURCH, VA. Information Phone OX. 1139—F. C. 1555

STATE Falls Church, Va. FA. 1555 "THE SUN COMES UP," Jeanette MacDonald, Lloyd Nolan.

LEE East Falls Church, Va. FA. 1558 "WINNER TAKES ALL." "GUNFIGHTERS."

WILSON 1720 Wilson Blvd. OX. 1480 "THE SUN COMES UP," Jeanette MacDonald, Lloyd Nolan.

ASHTON 3166 Wilson Blvd. OX. 1139 "JIGGS AND MAGGIE IN COURT" and "ANGELS IN EXILE."

ARLINGTON Col. Pike & S. Fillmore St. OX. 2999 "CHICKEN EVERY SUNDAY," Dan Dailey.

BUCKINGHAM Glebe Rd. Pershing Dr., OX. 0444 "CHICKEN EVERY SUNDAY," Dan Dailey.

GLEBE Arlington, Va. OX. 4266 "WHIPLASH," Dane Clark, Alexis Smith.

BYRD 104 South Wayne St. OXford 1733 "JOHN LOVES MARY," Ronald Reagan, Jack Carson.

BERNHEIMER'S THEATERS

VILLAGE Phone Mich. 9227 1307 Rhode Isl. Ave. N.E. BY POPULAR REQUEST "GREEN DOLPHIN STREET" Lana Turner, Van Heflin

NEWTON 12th & Newton Sts. N.E. Phone Mich. 1839 Equipped with Hearing Aid Phone "WAKE OF THE RED WITCH" John Payne, Gail Russell

JESSE 18th Nr. Rhode Isl. Ave. N.E. Phone DUpont 9861 Double Feature "JULIA MISBEHAVES" Greer Garson, Walter Pidgeon "MAN FROM TEXAS" James Craig, Johnny Johnston

SYLVAN First and R. I. Ave. N.W. Phone NOrth 9689 Double Feature "YELLOW SKY" Gregory Peck, Anne Baxter "SEALED VERDICT" Ray Milland, Florence Marly

ACADEMY 535 8th St. S.E. LI. 9616 Double Feature "LUCK OF THE IRISH" Tyrone Power, Anne Baxter "ANGEL IN EXILE" John Carroll, Adele Mara

STANTON 6th and C Sts. N.E. Phone LI. 5347 Double Feature "NORTHWEST OUTPOST" Nelson Eddy, Ilona Massey "LARCENY" John Payne, Joan Caulfield

VERNON 3707 Mt. Vernon Ave. Alexandria, Va. AL. 2424 "THE SUN COMES UP" (Color) featuring Jeanette MacDonald, Claude Jarmen, Jr.

K-B THEATERS

APEX 4813 Mass. Ave. N.W. Cont. 1-11 P. M. WOodley 4600 The Finest Comedy of 1948! Gary Cooper and Ann Sheridan in "GOOD SAM," at 1:55, 4:35, 7:10, 9:45. ½ Hour Cartoon Show All Performances

ATLAS 1331 H St. N.E. Atlantic 8300 Rosalind Russell & Raymond Massey in "MOURNING BECOMES ELECTRA." Also "PRAIRIE CHICKENS" with Jimmy Rogers and Noah Beery, Jr.

SENATOR Minn. Ave. & Benning Rd. N.E. TRinidad 2600 Cont. 1-11 P. M. Giant New Parking Lot Now Open. John Wayne & Gail Russell in "WAKE OF THE RED WITCH" At 1, 3:13, 5:18, 7:31, 9:44.

NAYLOR 28th and Ala. Ave. S.E. VI. 4000. C-2 Bus to Door Loretta Young & Robert Cummings in "THE ACCUSED" At 6:20, 9:40. Plus Admiral Byrd's "DISCOVERY" At 8:30.

FAIRLAWN AMUSEMENT CO. THEATERS

ANACOSTIA 1415 Good Hope Rd. S.E. LU. 2424 Gregory Peck & Jane Wyman in "THE YEARLING," in Technicolor, at 1:30, 4:05, 6:35, 9:10.

ATLANTIC Atlantic St. at Nichols Ave. TR. 1000 John Wayne & Gail Russell in "WAKE OF THE RED WITCH," at 6:55, 9:25.

CAPITOL Capitol Heights, Md. HI. 4740 Ronald Reagan, Jack Carson in "JOHN LOVES MARY," at 6:15, 8, 9:50.

CONGRESS 2931 Nichols Ave. S.E. TR. 8700 Ronald Reagan & Jack Carson in "JOHN LOVES MARY," at 6:15, 8, 9:50.

FAIRLAWN 1342 Good Hope Rd. LI. 9193 Double Feature—Yvonne DeCarlo in "SONG OF SCHEHERAZADE," in Technicolor, at 6:20, 9:25. William Bishop in "ADVENTURES IN SILVERADO," at 8:05.

HIGHLAND 2533 Pa. Ave. S.E. AT. 7311 Today Only, Laurence Olivier in William Shakespeare's "HENRY V," in Technicolor, at 6:30 & 9. Admission: Adults, $1; students, 60c.

LAUREL Laurel, Md. Laurel 113 David Niven, Teresa Wright, Evelyn Keyes in "ENCHANTMENT."

CORAL Marlboro Pike at Dist. Line HI 5151 Free Parking Giant Entertainment Package! Loretta Young & Robert Cummings in "THE ACCUSED," at 7 & 9:30. Plus Donald Duck, Leon Errol in "BACKSTAGE FOLLIES" and Featurette, "GIRLS IN WHITE."

FAIRFAX Fairfax, Va. Phone 786 "THE SUN COMES UP," Lloyd Nolan, Jeanette MacDonald, Lassie.

CIRCLE 2105 Pa. Ave. N.W. RE. 0184 Last Day: Loretta Young, Robert Cummings in "THE ACCUSED," 7, 9:30.

HISER-BETHESDA 7414 Wisc. Ave. Wisconsin 4848 Rosalind Russell, Michael Redgrave, Leo Genn in Eugene O'Neill's "MOURNING BECOMES ELECTRA," at 6:40 and 9:20.

GREENBELT Greenbelt, Md. GR. 2222 Edmond O'Brien, Robt. Stack, "FIGHTER SQUADRON" (Tech.).

Peoples Drug Net Off Despite Record Sales

By S. Oliver Goodman

Net income of Peoples Drug Stores, Inc., declined in 1948 despite record dollar volume, President T. N. Beavers reported yesterday in the annual statement to stockholders.

Beavers

Net for the year totaled $1,722,215, equal to $4.01 a common share. This compared with $2,214,908 or $5.16 a share in 1947.

Sales aggregated $46,954,187, an increase of 2.03 per cent over the $46,018,763 for 1947.

The reduction in profit, Beavers explained, was due principally to increased operating costs as the result of substantial increases in salary and wage rates to rank-and-file employes.

Despite the income drop, the net per share amply covered last year's dividends of $1.70 a share. Starting with the first quarter, Peoples Drug stock was placed on an annual dividend basis of $2.

Beavers commented that the chain plans this year to open at least three new stores and to remodel, enlarge and refit four others. During 1948, the company operated 140 retail stores, a gain of four over 1947.

Balance statement as of December 31, 1948, showed current assets of $10,393,305 and current liabilities of $4,036,964, a ratio of $2.57 to $1. This compared with a ratio of $2.36 to $1 as of December 31, 1947.

Bank loans, Beavers noted, were reduced another $210,000 during 1948, leaving a balance of $245,000. At the request of the Securities and Exchange Commission, the company made an adjustment in its earned and capital surplus accounts in connection with a 1947 stock dividend. Net effect is the capitalization of an additional $741,000, which was transferred from earned surplus.

GAS SALES: Washington Gas Light Co. yesterday reported sales of 18,598,862 therms, a 14.54 per cent slump from the same 1948 month. Unseasonably warm temperatures were blamed. Sales for the first two months this year totaled 38,222,946 therms, off 9.53 per cent from the like 1948 period.

STABLE MONEY: The Nation's 76 million life insurance policyholders have a right to expect that dollars received on maturity of a contract will have the same buying power as when the policy was purchased. To assure a sound currency, Congress should create a monetary commission charged with making a technical and practical study of monetary problems. Those are the views of Martin I. Scott of Los Angeles, president of the American Society of Chartered Life Underwriters. He spoke at a luncheon session yesterday of the local CLU chapter in the Army and Navy Club. In addition to local underwriters and their guests a group of about 15 from Baltimore also attended.

Food index off: The Dun & Bradstreet wholesale food index this week declined slightly to $5.79 from $5.81 a week ago, and was 13.6 per cent below the year-ago level of $6.70. The index represents the total wholesale cost of a pound each of 31 foods in general use. Higher in wholesale price this week were hams, potatoes, hogs and lambs. These advances were offset by slight reductions in flour, wheat, corn, rye, oats, lard, butter, sugar, cottonseed oil, cocoa, beans, peas, eggs and steers.

WHO'S WHO TODAY: M. R. Page Hufty, a director of Union Trust Co. of Washington has been elected a director of the First National Bank of Palm Beach, Fla., where he lives . . . Glenn D. Culbert has been appointed Washington sales representative of District Steam Co. . . . Harrison C. Givens, jr., has been named Cumberland, Md., plant manager of Celanese Corp. . . . John G. Bell of Washington, executive vice president of Peoples Drug Stores, Inc., has been elected vice president of the National Association of Chain Drug Stores. Carl Willingham, also of Washington, has been named secretary-treasurer of the same group.

BANK FIGURES: Highlights of the Federal Reserve Bank of Richmond's weekly report on 17 member Washington banks:

	Week Ended March 9	Week Ended March 2
Total loans	$227,929,000	$227,518,000
Real estate loans	77,692,000	77,485,000
Total assets	1,005,457,000	999,507,000
Demand deposits	761,767,000	753,093,000
Time deposits	179,140,000	178,871,000

EARNINGS: Packard Motor Co. reported consolidated net earnings of $15,109,439 or $1 a share for 1948, compared with $1,100,691 or 7 cents a share in 1947. Other earnings statements:

	1948	1947
Gillette S. R.	$15,001,479	$11,627,035
Per share	6.80	5.11
Bendix H. App.	4,001,180	10,552,728
Per share	3.78	10.08
Int. Salt	1,755,074	1,624,785
Per share	7.31	6.77
Cont. Motors	621,243	699,108
Per share	.19	.21
Sunray Oil	15,644,234	10,008,610
Per share	2.78	1.81
St. Joseph Lead	9,636,737	12,537,761
Per share	5.61	6.35
Gen. Cable Co.	4,131,742	6,158,266
Per share	1.75	2.79
Ferro Enamel	2,430,980	1,268,088
Per share	4.11	4.01
Transamerica	18,514,158	13,768,431
Per share	1.86	1.38
Hudson Motor	13,225,923	5,763,352
Per share	7.28	3.17
Baldwin Loco.	3,167,741	2,651,331
Per share	1.26	1.33
Hershey Chocolate	8,003,347	8,968,494
Per share	3.27	3.74

Cigar Prices Cut

New York, March 16 (AP).—The first price break in the cigar industry in seven years occurred today. Consolidated Cigar Corp. announced that effective immediately two of its 10-cent brands, Harvester and La Palina, would retail at 9 cents.

Quotations on N. Y. Stock Exchange

By The Associated Press

Total stock sales yesterday, 670,000 shares; previous day, 730,000; week ago, 641,530; year ago, 933,310; two years ago, 756,280; January 1 to date, 45,911,559; year ago, 47,398,427; two years ago, 59,799,240.

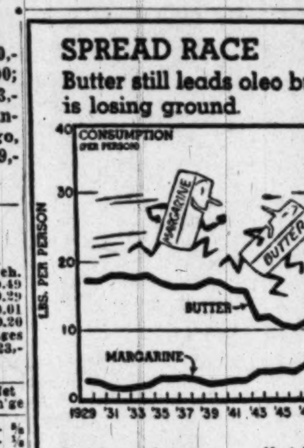

Dow-Jones Stocks

New York, March 16 (UP).

	Open.	High.	Low.	Close.	Net ch.
30 inds.	175.73	176.08	174.87	175.53	—0.49
20 rails	48.28	48.33	47.95	48.17	—0.29
15 utils.	35.04	35.17	34.88	35.04	—0.01
65 stks.	63.27	63.40	62.94	63.19	—0.20

Transactions in stocks used in averages today: Industrials, 58,600; railroads, 23,500; utilities, 32,600; total, 114,700.

	Sales Add 00	High	Low	Close	Net Ch'ge
ABBOTT LAB	2	77	77	77	— ⅝
ACF-Brill Mot	8	2¾	2⅝	2⅝	— ⅛
Acme Stl	1	48	48	48	....
Adams Exp	2	18¼	18⅛	18⅛	— ⅛
Admiral Corp	15	17¼	16⅞	16⅞	— ⅞
Air Reduction	4	20⅝	20½	20⅝	....
Aldens Inc	1	14½	14½	14½	— ⅜
Alleghany Corp	10	2⅞	2⅞	2⅞	— ⅛
Alleghany pf	2	43½	43½	43½	+ ¼
Al Chem & Dye	2	177	176¾	177	+1
Allied Mills	15	26	26	26	....
Allied Strs	3	27¼	27¼	27¼	+ ¼
Allied St pf	1	88	88	88	+ ¼
Allis-Ch Mfg	3	27¾	27½	27⅝	+ ¼
Amal Leather	1	3¼	3¼	3¼	— ⅛
Amerada Pet	1	100	100	100	—3
Am Airlines	34	9⅛	9	9⅛	....
Am Brake Shoe	4	32¼	32	32	— ⅛
Am Broadcast	42	8¼	7⅞	8⅛	+ ⅛
Am Cable & R	1	3¼	3⅛	3¼	....
Am Can	6	89½	89⅛	89⅛	— ⅜
Am Car & F pf	1	77	77	77	....
Am Ch&Cable	5	21¾	21¼	21¼	—1
Am Chicle	2	43½	43¾	43¾	....
Am Cryst S pf	1	85¼	83⅞	83⅞	—1¼
Am Cyanamid	3	40¼	40⅛	40⅛	+ ⅛
Am Cyan pf	1	104¾	104¾	104¾	+ ⅛
Am Distill	4	32¼	31¾	32	+ ⅛
Am Encaus Til	1	5¼	5¼	5¼	+ ⅛
Am Export L	5	16¼	16	16⅛	— ⅛
Am & F Pow	3	2	1⅞	2	....
Am & F P $7pf	13	54⅝	52½	54⅝	+2¼
Am & F P $6pf	5	47	45¾	47	+1½
Am & F P 2 pf	4	7⅝	7⅜	7⅝	+ ⅛
Am Hide & Lea	7	3⅜	3⅜	3⅜	— ⅛
Am Home Prod	35	25⅞	25⅜	25⅝	....
Am Internat	2	12⅞	12⅛	12⅛	— ⅛
Am Locomot	2	16½	16⅛	16⅛	— ⅛
Am M & Fdy	9	12¾	12½	12⅜	— ⅛
Am Mch & Met	1	7¼	7¼	7¼	+ ⅛
Am Metal	5	24¾	24¾	24¾	— ⅛
Am Pow & Lt	50	9¼	9	9¼	....
Am P&L $5 pf	8	75¼	75	75	— ¼
Am R & St S	36	13⅜	13⅛	13⅛	— ⅛
Am Safety Raz	7	7	6⅞	7	....
Am Smelt & R	13	48¼	47½	47¾	— ⅛
Am Stl Fdrs	6	25¼	25	25	— ¼
Am Sugar Ref	5	34¾	34⅛	34¾	+ ⅛
Am Sumat Tob	4	17½	17½	17½	+ ⅛
Am Tel & Tel	31	146⅞	146⅜	146⅜	— ⅛
Am Tobacco	14	66¾	66¼	66¾	+ ⅛
Am Viscose	18	54	53¼	54	+ ⅛
Am Wat Wks	8	8	7⅞	8	+ ⅛
Am Woolen	24	34½	34	34¼	— ⅛
Am Wool pf	1	91½	91½	91½	— ½
Am Zinc L&S	15	5⅜	5	5⅛	— ⅛
Anaconda Cop	13	31½	31⅛	31⅛	— ⅛
Anacon W&C	2	32½	32	32½	+ ½
Anderson Clayt	1	32	32	32	+ ¼
And-Prich Oil	6	20⅝	20⅜	20½	— ⅛
Armco Stl	11	24¾	24½	24½	— ⅜
Armour & Co	34	7⅛	7	7	— ⅛
Armour pr pf	2	72	72	72	— ¼
Armstrong Ck	10	46⅞	46¼	46⅞	+ ⅛
Artloom Carp	3	10¾	10½	10½	— ¼
Assd Dry Gd	3	12¾	12½	12¾	— ⅛
Atch T & S F	5	93½	93	93½	— ⅛
Atch T&SF pf	1	101¼	101¼	101¼	....
A T F Inc	6	12⅞	12⅝	12⅝	— ⅛
Atl Coast Line	4	37⅝	37½	37½	— ⅛
Atl G&W Ind	2	62	62	62	+ ¼
Atl G&W I pf	3	83	83	83	+1
Atl Refining	7	35⅜	35⅜	35⅜	— ⅛
Atlas Corp	5	20½	20½	20½	— ⅛
Aust Nichols	1	5¼	5¼	5¼	— ⅛
Avco Mfg	14	6⅜	6¼	6¼	— ⅛
BALD LOCO	4	10⅜	10⅜	10⅜	— ⅛
Balt & Ohio	18	9⅛	9	9	— ¼
Balt & Ohio pf	6	18⅛	18	18⅛	— ⅛
Barker Bros	14	19⅛	18¾	19	— ⅛
Barnsdall Oil	3	42	41¾	41¾	— ⅜
Bath Ir Wks	6	13	12⅞	12⅞	— ⅛
Bayuk Cigars	2	15⅜	15⅜	15⅜	— ⅛
Beaunit Mills	3	14⅜	14⅜	14⅜	— ⅛
Beech Airc	4	8⅜	8⅜	8⅜	....
Belding-Hem	1	14½	14½	14½	— ⅛
Bell Airc	1	11½	11¾	11¾	....
Bell & Howell	1	15⅛	15⅛	15⅛	....
Bendix Aviat	8	34⅛	34	34⅛	— ⅛
Bend Home Ap	4	9⅛	9⅛	9⅛	....
Benef Ind Ln	2	22⅜	22⅜	22⅜	....
Ben Ind Ln 4 pf	1	94⅝	94⅝	94⅝	+ ½
Best Foods	8	27	26⅞	26⅞	+ ⅛
Beth Steel	25	32	31⅝	31⅝	— ¼
Bigelow-Sanf	4	29⅝	29⅝	29⅝	+ ⅛
Birming El	1	10⅞	10⅞	10⅞	....
Black & Deck	1	28	28	28	....
Blaw-Knox	12	13⅛	13⅛	13⅛	— ⅛
Bliss & Laugh	1	12	12	12	+ ⅛
Bliss (E W)	32	10⅞	10⅛	10⅞	+ ⅜
Boeing Airpl	4	22½	22	22	— ½
Bond Strs	12	17½	17¼	17¼	— ¼
Borden Co	8	39⅝	39⅜	39⅜	— ¼
Borg-Warner	9	48⅜	48¼	48⅜	— ⅛
Braniff Airw	2	7⅜	7⅜	7⅜	....
Briggs Mfg	1	27⅝	27⅝	27⅝	— ⅛
Briggs & Strat	2	25	24¾	25	— ½
Bristol-Myers	1	31	30⅝	30⅞	— ⅛
Bklyn Un Gas	29	25⅛	25	25	+ ⅛
Brown & Bige	6	9½	9½	9½	— ⅛
Bruns-Balke	4	19¼	19⅛	19⅛	— ⅛
Bucyrus-Erie	12	16⅝	16⅛	16½	— ¼
Budd Co	25	8⅛	8	8	— ⅛
Buf Niag El pf	1	90¼	90¼	90¼	+ ⅛
Bullard Co	1	14⅛	14⅛	14⅛	....
Bulova Watch	1	33⅛	33⅛	33⅛	....
Burling Mills	25	15⅛	15	15	— ⅛
Burr Add M	16	15⅛	15	15⅛	....
Bush Term	11	7⅛	7⅛	7⅛	....
Butler Bros	1	8⅜	8⅜	8⅜	....
Butler Br pf	1	79½	79	79½	— ⅛
Butte Cop & Z	25	4	3⅞	4	....
CALLAHAN Z-L	2	1⅝	1½	1⅝	....
Calumet & Hec	6	4⅞	4⅞	4⅞	....
Can Dry G Ale	14	12⅝	12¼	12¼	— ⅛
Canad Pac	53	12⅝	12¼	12¼	— ⅛
Capital Airl	5	6⅞	6⅝	6⅞	+ ⅛
Caro P&L	7	28⅝	28¼	28⅜	— ⅛
Carrier Corp	8	13¼	12⅞	13	+ ⅛
Carriers & G	1	6½	6½	6½	— ⅛
Case (J I) Co	7	33	32⅞	33	— ⅛
Caterpil Tract	1	57	55½	55½	—1¾
Celanese Corp	32	25⅛	25⅜	25⅜	— ⅛
Celanese 1st pf	1	102⅝	102⅝	102⅝	—1¼
Celotex Corp	10	21	21	21	— ⅛
Cent Aguirre	3	16¼	16	16	— ⅛
Cent Foundry	17	11½	11⅛	11⅜	— ⅛
Cen Ga Ry	1	4¼	4¼	4¼	....
Cen Hud G&E	6	7⅞	7	7	....
Cent RR NJ	2	23⅜	23⅜	23⅜	— ⅛
Cen & SW Cor	64	12	11⅝	11⅝	— ⅛
Cent Vio Sug	1	10	10	10	....
Cerro de Pas	5	19	18⅞	19	— ⅛
Certain-teed	14	12⅞	12⅛	12⅛	— ⅛
Champ Pap&F	4	21⅛	21⅛	21⅛	— ⅛
Checker Cab	4	7	7	7	....
Ches & Ohio	11	31⅜	31⅛	31⅛	— ⅛
Chicago Corp	10	10⅛	10	10⅛	....
Chi & E Ill	3	4⅝	4⅛	4⅝	+ ⅛
Chi & E Ill A	2	9⅛	9⅛	9⅛	....
Chi Grt W pf	1	14⅞	14⅞	14⅞	....
C M S P&Pac	2	6⅜	6⅜	6⅜	+ ⅛
C M S P&P pf	5	23⅝	23½	23⅝	+ ⅛
Chi & N W	32	13⅜	13⅛	13⅛	— ⅛
Chi & N W pf	2	33	33	33	+ ⅛
Chi Pneu Tool	2	29	28⅝	28⅝	+ ⅛
Chi Pn T $3 pf	1	52	52	52	— ½
Chi RI&Pac pf	4	64⅝	64¼	64⅝	+1¼
Childs Co	16	4	3⅞	4	+ ⅛
Chrysler Corp	25	54	53½	54	....
Cin G & E	11	28½	28¼	28¼	— ¼
C I T Finan	15	47⅞	47⅜	47⅜	— ⅛
City Ice&Fuel	4	28¼	28	28	— ⅛
City Invest	10	7½	7½	7½	....
Clark Equip	1	27	27	27	....
Clev El Illum	31	38	37¾	37¾	— ¼
Clev El Ill rt wi	85	⅜	[illegible]	[illegible]	....
Clev Graph Br	1	23½	23½	23½	....
Climax Molyb	2	13⅝	13⅛	13⅝	+ ⅛
Clinton Ind	1	28⅛	28⅛	28⅛	....
Clopay Corp	3	5⅛	4⅞	4⅞	— ⅛
Cluett Peabody	5	25⅞	25⅜	25⅝	+ ⅛
Cluett Pea 4 pf	1	78	78	78	....
Colgate-Palm-P	12	33	32½	33	+ ⅛
Collins & Aik	1	14	14	14	....
Colonial Mills	1	15½	15⅛	15⅛	— ⅛
Col Fuel & Ir	4	16⅝	16⅝	16⅝	— ⅛
Col F & Ir pf	4	17½	17⅛	17⅛	— ⅛
Col & South	1	9⅛	9⅛	9⅛	+ ⅛
Colum Brcast A	4	18⅞	18⅞	18⅞	— ⅛
Colum Brcast B	7	18⅜	18¼	18¼	— ⅛
Colum Gas	51	11½	11⅜	11⅜	— ⅛
Colum Carbon	2	31	31	31	— ⅛
Col & So Oh El	5	40	39½	39½	— ½
Comb Eng Sup	9	24⅜	24⅛	24⅛	— ⅛
Coml Credit	2	51	50⅝	51	+ ⅛
Coml Solvents	5	17⅛	16⅞	16⅞	— ⅛
Comwlth Edis	16	26⅜	26⅛	26⅛	— ⅛
Comwlth & So	245	3¾	3⅝	3¾	+ ⅛
Com & So pf	5	99½	98¾	99½	+ ⅛
Conde Nast	1	7⅞	7⅞	7⅞	+ ⅛
Cons Copperm	8	3⅜	3⅜	3⅜	— ⅛
Cons Edison	31	22	21¾	21¾	— ⅛
Cons Edison pf	3	107¼	107¼	107¼	+ ⅛
Cons Nat Gas	6	45	44½	45	+ ⅛
C R R Cuba pf	8	15	15	15	....
Cons Ret Strs	2	11⅛	11⅛	11⅛	....
Cons Textile	2	8⅜	8	8⅛	— ⅛
Cons Vultee	36	10⅛	9⅞	9⅞	— ⅛
Consum Pow	3	34	33¾	33⅞	— ⅛
Container Cp	2	35½	35¼	35½	— ⅛
Cont Can	10	34⅝	34⅛	34⅝	— ⅛
Cont Diam Fib	1	8⅜	8⅜	8⅜	— ⅛
Cont Motors	27	7⅜	7	7⅛	....
Cont Oil Del	13	54½	53⅞	54¼	+ ⅛
Cont Steel	1	14½	14½	14½	....
Cooper-Bess	1	28¼	28	28¼	+ ⅛
Copper Range	3	11⅞	11⅞	11⅞	— ⅛
Copperweld Stl	1	15¾	15⅝	15⅝	— ⅛
Corn Products	3	63	62⅝	62⅞	+ ⅛
Cornell-Dub El	3	9	9	9	....
Corning Glass	6	21⅝	21½	21½	+ ⅛
Coty Internat	2	2	2	2	....
Crane Co	4	28¾	28¼	28¾	....
Creameries Am	1	9½	9½	9½	....
Crown Ck pf	1	42½	42½	42½	— ½
Crown Zeller	4	24⅞	24⅝	24⅞	....
Crucible Stl	1	21⅝	21⅝	21⅝	— ⅛
Crucible St pf	1	69⅞	69⅞	69⅞	— ⅛
Cuban-Am Sug	3	13⅛	13⅛	13⅛	— ⅛
Cudahy Pack	3	8⅜	8	8	— ⅛
Curtis Pub	14	6⅜	6¼	6¼	— ⅛
Curtis P pr pf	2	45½	45½	45½	....
Curtiss-Wright	16	9⅛	9	9	....
Curtiss-Wr A	6	21½	21¼	21½	....
Cutler-Hammer	1	23⅛	23⅛	23⅛	....
DANA CORP	3	24⅛	24⅛	24⅛	— ⅛
Davega Stores	1	12½	12½	12½	+ ⅛
Davison Chem	4	17	17	17	— ⅛
Dayton P & L	3	28⅜	28⅜	28⅜	— ⅛
Dayton Rub	1	9⅜	9⅜	9⅜	....
Decca Records	9	7	6⅞	6⅞	— ⅛
Deere & Co	8	34⅞	34⅝	34⅞	+ ⅛
Deere & Co pf	3	31⅜	31⅜	31⅜	+ ⅛
Del & Hudson	2	34⅝	34⅜	34⅜	— ⅛
Del Lack & W	5	7⅜	7⅜	7⅜	— ⅛
Den & RGW	1	23⅛	23⅛	23⅛	— ⅛
Den & RGW pf	2	40½	39⅞	39⅞	— ¾
Detroit Edis	44	21⅛	21⅛	21⅛	....
Det Stl Corp	1	22⅛	22⅛	22⅛	....
Diamond Mat	1	38½	38⅛	38⅛	+ ⅛
Diam Mat pf	1	42½	42½	42½	+ ⅛
Diana Strs	1	7⅞	7⅞	7⅞	— ⅛
Dist Corp-Seag	39	14⅛	13⅞	14	....
Divco Corp	2	10⅝	10⅝	10⅝	— ⅛
Doehler-Jarvis	3	29⅞	29⅝	29⅝	— ⅛
Dome Mines	1	14⅛	14⅛	14⅛	— ⅛
Douglas Aircr	1	55⅞	55⅜	55⅜	— ⅜
Dow Chem	9	48⅛	48⅛	48⅛	— ⅛
Dow Chem pf	2	103½	103½	103½	— ⅛
Dow Chem 2dpf	4	107¼	107	107¼	— ⅛
Dresser Indust	3	21¼	21⅛	21¼	....
Dunhill Int	1	11⅛	11⅛	11⅛	....
Duplan Corp	1	10⅞	10⅞	10⅞	— ⅛
du Pont de N	23	185½	184⅜	185⅜	+ ⅛
du Pont 3½ pf	1	100	100	100	— ½
DWG Cigar	2	10⅛	10⅛	10⅛	— ¼
EAGLE-PICH	3	17⅝	17⅜	17⅝	— ⅛
Eastern Air L	11	16⅛	15⅞	16⅛	— ⅛
Eastman Kodak	14	45⅛	45⅛	45⅛	— ⅛
Eaton Mfg	6	29½	29	29⅛	— ⅛
Ekco Prod	1	11⅛	11⅛	11⅛	— ⅛
Elastic Stop N	1	7	7	7	....
El Auto-Lite	8	39⅝	39¼	39¼	— ⅜
Elec Boat	1	14⅛	14⅛	14⅛	— ⅛
El & Mus Ind	19	1⅝	1½	1⅝	....
El Power & Lt	23	22⅝	22⅛	22¼	....
El Pow&Lt$7pf	2	163½	162	162	—1½
El Storage Bat	3	45⅝	45½	45½	— ⅛
Elgin Nat Wat	1	13⅛	13⅛	13⅛	— ⅛
Elliott Co	1	20½	20½	20½	— ⅛
El Paso Nat G	7	74½	74½	74½	+ ⅛
Emer R & Ph	19	14⅛	14	14	....
Empire D El	1	14⅞	14⅞	14⅞	....
Endicott John	1	32⅝	32⅝	32⅝	+ ⅛
Equit Of Bldg	14	4⅛	4⅛	4⅛	+ ⅛
Erie RR	15	12½	12⅜	12½	....
Eureka Wms	6	4	4	4	....
Evans Prod	1	8	8	8	....
Eversharp	17	7⅜	7⅛	7⅜	+ ⅛
Ex-Cell-O	2	41⅝	41½	41½	— ⅜
FAIRBANKS M	2	40⅛	39¾	39¾	— ⅜
Fajardo Sug	6	19⅛	19⅛	19⅛	— ¼
Farns Tel & R	26	1⅝	1½	1½	....
Fedders-Quig	11	11⅝	11⅜	11⅜	+ ⅛
Fed-Mogul	1	16⅜	16⅜	16⅜	+ ⅛
Fed Mot Truck	1	4⅜	4⅜	4⅜	....
Federat D St	4	25½	25⅛	25½	....
Ferro Enam	1	15⅛	15⅛	15⅛	— ⅛
Fid-P Fire Ins	1	66	66	66	....
Firestone T&R	1	48⅛	48⅛	48⅛	....
First T&R pf	2	106½	106½	106½	....
First Nat Strs	3	59	58¾	59	....
Firth Carpet	1	15⅛	15⅛	15⅛	....
Flintkote	16	26¼	25⅞	26	....
Flintkote pf	1	100	100	100	+1½
Florence Stove	1	26⅛	26⅛	26⅛	....
Florida Pow	2	14⅝	14½	14½	....
Follansbee Stl	10	20⅝	20	20	....
Food Fair Strs	1	9	9	9	....
Food Mach	10	23⅝	23½	23½	....
Foster Wheeler	6	24¼	24	24¼	+ ⅛
Freeport Sulph	1	43	43	43	....
Fruehauf Tra	3	19	18⅞	18⅞	— ⅛
GABRIEL CO	2	6¾	6¾	6¾	+ ⅛
Gair (Rob)	2	6⅛	6⅛	6⅛	....
Gardner-Den	4	17½	17¼	17¼	....
Gar Wood Ind	11	5⅜	5⅛	5⅛	— ⅛
Gar Wood pf	1	28⅞	28⅞	28⅞	— ⅛
Gaylord Cont	8	20⅛	20	20	— ⅛
Gen Am Inv	5	14⅜	14⅜	14⅜	— ⅛
Gen Am Trans	2	45	44⅞	44⅞	— ⅛
Gen Bronze	2	10⅛	10⅛	10⅛	— ⅛
Gen Cable	3	8⅞	8⅞	8⅞	— ⅛
Gen Cigar	1	19	19	19	— ⅛
Gen Elec	47	37⅜	37	37⅛	— ⅛
Gen Foods	12	42⅛	41¾	41¾	— ⅛
Gen Foods pf	1	97	97	97	+ ⅛
Gen Instrument	4	8⅜	8⅜	8⅜	+ ⅛
Gen Mills	2	47⅞	47⅞	47⅞	+ ⅛
Gen Mills5%pf	1	127	126⅞	127	....
Gen Motors	38	59⅜	59⅛	59⅜	— ⅛
Gen Mot 5 pf	2	124¾	124½	124¾	....
Gen Port Cem	3	23⅛	23⅛	23⅛	....
Gen Prec Eq	1	15⅜	15⅜	15⅜	+ ⅛
Gen Pub Serv	1	2⅞	2⅞	2⅞	+ ⅛
Gen Pub Util	24	12½	12⅜	12⅜	— ⅛
Gen Ry Sig pf	1	121½	121½	121½	+1
Gen Real & Ut	3	5⅛	5⅛	5⅛	....
Gen Refract	1	24	24	24	+ ⅛
Gen Shoe	1	24½	24	24½	+ ⅛
Gen Tel	6	25	24⅞	25	+ ⅛
Gen Time Inst	1	22¼	22¼	22¼	+ ⅛
Ga-Pac Ply&L	1	10⅛	10⅛	10⅛	+ ⅛
Gillette Saf R	10	30⅝	30½	30⅝	+ ⅛
Gimbel Bros	8	15⅛	15⅛	15⅛	— ⅛
Glidden Co	8	19	18⅞	18⅞	— ⅛
Goebel Brew	1	6⅛	6⅛	6⅛	....
Goodall-Sanf	4	15⅛	15⅛	15⅛	+ ⅛
Goodrich (B F)	2	62⅝	62⅜	62⅝	+ ⅛
Goodyear T&R	2	42	42	42	....
Goodyr T&R pf	2	104	104	104	....
Graham Paige	18	2⅛	2	2⅛	....
Granby Con M	8	6⅞	6⅞	6⅞	....
Grand Union	5	17⅜	17⅜	17⅜	+ ⅛
Grant (W T)	7	21¼	21	21	....
Grayson-Rob	1	12½	12⅛	12⅛	....
Gt Nor Ir Ore	1	12⅜	12⅜	12⅜	....
Gt North Ry pf	9	39⅜	39¼	39⅜	— ⅛
Green (H L)	7	35	34	34	—1¼
Greyhound	58	11	10⅞	10⅞	....
Grum Airc En	5	18⅛	18⅛	18⅛	— ⅛
Guantan Sug	1	5⅛	5⅛	5⅛	— ⅛
Gulf Mob & Oh	4	11⅛	11⅛	11⅛	....
Gulf Mob&Ohpf	1	46	46	46	— ⅛
Gulf Oil	23	65	64⅞	64⅞	— ⅛
Gulf Sta Ut	15	18⅛	18⅛	18⅛	— ⅛
HALLIBURT	3	18⅛	18⅛	18⅛	— ⅛
Hamil Watch	1	11½	11½	11½	— ⅛
Harb-Walk	1	21	21	21	....
Hat Corp Am	1	5⅛	5⅛	5⅛	— ⅛
Hayes Mfg	28	5	[illegible]	[illegible]	....
Hazel-Atlas Gl	2	22⅜	22⅜	22⅜	— ⅛
Hecht Co	1	22⅜	22⅜	22⅜	....
Helme (GW)	1	25⅜	25⅜	25⅜	....
Hercules Mot	2	14	14	14	— ⅛
Hercules Pow	11	[illegible]	[illegible]	[illegible]	....
Hewitt-Rob	2	19¼	19⅛	19⅛	....
Holland Furn	1	23⅛	23⅛	23⅛	....
Holly Sugar	1	12¾	12¾	12¾	....
Holly Sug pf	3	24⅞	24⅞	24⅞	....
Homestake Min	13	38	37⅞	37⅞	— ⅛
Hooker Electro	3	27⅜	27⅛	27⅛	....
Houd-Hershey	6	11¼	11¼	11¼	....
Houd-Hersh pf	1	31	31	31	....
Household Fin	6	31⅜	31⅜	31⅜	....
Houston L&P	3	44⅝	44⅝	44⅝	— ⅛
Houston Oil	11	31⅛	30⅞	30⅞	....
Howe Sound	1	39⅝	39⅝	39⅝	....
Hudson & Man	11	6	5⅞	6	....
Hudson & M pf	2	14	14	14	....
Hudson B M&S	6	39⅜	38⅞	39⅜	....
Hudson Motor	54	11⅞	11⅜	11½	....
Hupp Corp	5	2½	2⅜	2½	....
Hussm Refrig	2	12	12	12	....
IDAHO POW	1	34⅛	34⅛	34⅛	....
Illinois Cen	3	25⅝	25⅝	25⅝	....
Ill Power	1	28⅛	28⅛	28⅛	....
Indpls P&L	22	25⅜	25⅜	25⅜	....
Indust Rayon	10	36	35⅞	35⅞	....
Inspirt Car C	5	15⅜	15⅜	15⅜	....
Interchem Corp	2	13⅞	13⅞	13⅞	....
Interlake Iron	7	12⅜	12⅜	12⅜	....
Int Bus Mch	1	152	150⅝	152	+1½
Int Harvester	19	25	24⅞	25	....
Int Hydro-El A	8	6⅜	6⅜	6⅜	....
Int Min & Ch	10	25	24⅞	25	....
Int Mining	3	5⅛	5⅛	5⅛	....
Int Nick Can	25	28⅜	28⅜	28⅜	....
Int Paper	17	49⅛	48⅜	49⅛	....
Int Ry Cen Am	2	6⅞	6⅞	6⅞	....
Int Shoe	2	42¾	42¾	42¾	....
Int Silver pf	4	32½	32½	32½	—1
Int Tel & Tel	16	9⅛	9⅛	9½	....
Intertype Corp	1	25½	25½	25½	....
Island Crk Coal	2	25¼	25	25¼	+ ¼
JEWEL TEA	2	46½	46½	46½	....
Johns-Manv	15	37⅞	37⅜	37⅝	....
John & John	1	33¼	33¼	33¼	+ ⅛
Jones & L Stl	17	28⅝	28⅛	28⅝	— ⅛
Joy Mfg	9	40⅛	39⅝	39⅝	— ⅜
KANS C SOUTH	3	38¼	37½	38¼	....
Kennecott Cop	30	46⅛	45⅞	46	— ⅛
Kern C Land	1	42½	42½	42½	....
Keystone S&W	1	12	12	12	....
Kimberly-Cl	1	19⅝	19⅝	19⅝	....
Koppers Co	8	30⅛	29⅞	30⅛	+ ⅛
Kresge (S S)	5	36⅝	36	36⅝	+ ⅛
Kress (S H)	4	51	50½	51	+ ⅛
Kroger Co	1	47⅜	47⅜	47⅜	+ ⅛
LACLEDE GAS	5	6⅛	6	6	....
Lambert Co	6	18⅜	18¼	18⅜	+ ⅛
Lane-Wells	2	24⅛	24	24	— ⅛
Lee Rub & Tire	1	42	42	42	+ ⅛
Lees & Sons	1	19¼	19¼	19¼	+ ⅛
Lehigh C & N	12	10⅛	10	10⅛	+ ⅛
Lehigh Port C	4	40	40	40	+ ⅛
Lehigh Val Coal	1	2⅛	2⅛	2⅛	....
Leh V C 1 pf	4	19⅛	19⅛	19⅛	....
Leh Val RR	13	4⅛	4	4	....
Lehman Corp	2	45	44⅜	45	+ ⅜
Lerner Stores	1	23⅛	23⅛	23⅛	+ ⅛
Lib-O-F Gl	2	49½	49½	49½	+ ⅛
Lib McN & L	7	8⅛	8	8⅛	....
Life Savers	3	35⅞	35⅝	35⅞	— ⅜
Ligg & Myers	10	83	83	83	....
Lima-Hamil	26	9	8⅞	9	+ ⅜
Link-Belt	3	63	62¼	63	+1
Lion Oil	10	44½	44	44½	— ¼
Liquid Carbonic	2	15½	15⅜	15½	— ½
Lockheed Airc	8	18⅛	18⅛	18⅛	+ ⅛
Loew's Inc	8	15⅞	15⅞	15⅞	....
Lone Star Cem	7	67	66⅞	66⅞	— ⅛
Long-B L A	8	21¾	21¾	21¾	— ⅛
Lorillard (P)	8	20⅞	20⅞	20⅞	— ⅛
Louis G & E	2	27	27	27	....
Louisv & Nash	7	36⅛	36⅛	36⅛	....
Lowenstein	1	21⅛	21⅛	21⅛	+ ⅛
Lukens Stl	3	19⅞	19⅞	19⅞	+ ⅛
M&M WD WK	1	13⅛	13⅛	13⅛	— ½
Mack Trucks	16	12⅝	12⅛	12⅝	....
Macy (R H)	2	30⅞	30⅞	30⅞	— ¼
Magma Copper	1	16	16	16	+ ⅛
Magnavox	103	15⅜	13⅜	14⅞	—1⅛
Manati Sugar	1	6⅜	6⅜	6⅜	....
Maracaibo Oil	9	7⅜	7⅛	7⅛	....
Marathon Corp	6	20⅜	19⅞	19⅞	....
Marine Midland	8	7	7	7	....
Marshall Field	6	22⅜	22¼	22¼	....
Masonite Corp	1	50	50	50	....
Mathieson Ch	3	37⅜	37⅜	37⅜	....
May Dept Strs	3	40⅜	40⅜	40⅜	+ ⅛
Maytag Co	1	8⅜	8⅜	8⅜	....
McCall Corp	5	20⅛	20	20⅛	....
McCrory Strs	1	31⅛	31⅛	31⅛	....
McGraw Elec	1	33⅞	33⅞	33⅞	— ⅛
McGraw-Hill	1	25	25	25	+ ⅛
McKess & Rob	2	34	34	34	....
McKess & R pf	1	96⅛	96⅛	96⅛	+ ⅛
McLellan Strs	2	20⅛	20⅛	20⅛	— ⅛
Mead Corp	4	15⅛	15	15	— ⅛
Melville Shoe	1	21⅞	21⅞	21⅞	— ⅛
Mengel Co	1	11⅝	11⅝	11⅝	....
Mercant Strs	1	14⅛	14	14	— ⅛
Merck & Co	6	64⅞	64	64	....
Merritt-Ch & S	3	21	21	21	....
Mesta Machine	2	35½	35⅛	35⅛	— ⅛
Miami Copper	2	12⅜	12⅜	12⅜	— ⅛
Mid-Cont Pet	15	44¼	44	44	....
Midland Stl Pr	1	44¼	44¼	44¼	— ⅛
Minn-Honey R	2	46⅛	46⅛	46⅛	....
Minn-Moline	4	12	11⅞	12	....
M-Moline 2 pf	1	18¼	18¼	18¼	— ⅛
M & St L Ry	1	11⅜	11⅜	11⅜	— ⅛
Minn St P&SSM	3	8⅜	8⅜	8⅜	— ⅛
Minn M & M	1	8⅛	8⅛	8⅛	....
Minn M&M pf	1	105⅜	105⅜	105⅜	— ⅛
Mission Dev	1	8⅜	8⅜	8⅜	....
Mission Corp	2	40⅛	40⅛	40⅛	....
Mo-Kan-Tex	1	4⅜	4⅜	4⅜	....
Mo-K-Tex pf	3	20⅞	20⅛	20⅞	....
Mohawk Carpet	2	31⅜	31⅜	31⅜	....
Monsanto Chem	3	54⅛	54⅛	54⅛	....
Mont-Dak Ut	1	10⅛	10⅛	10⅛	....
Montgom Ward	6	55⅛	55	55⅛	....
Moore-McC Lin	5	12⅛	12⅛	12⅛	....
Motor Products	5	22	22	22	....
Motorola	1	18⅛	17⅞	17⅞	....
Mullins Mfg	1	13⅛	13⅛	13⅛	....
Munsingwear	1	10¼	10¼	10¼	....
Murphy G C	12	40⅛	39⅞	40	....
Murray Corp	1	12⅛	12⅛	12⅛	....
NASH-KELVIN	7	13	12⅞	12⅞	— ⅛
Nat Acme	1	21⅛	21⅛	21⅛	— ⅛
Nat Airlines	34	7⅛	7	7⅛	+ ⅛
Nat Auto Fib	2	10⅛	10⅛	10⅛	— ⅛
Nat Aviation	1	11⅛	11⅛	11⅛	....
Nat Biscuit	17	33⅛	32⅞	33	+ ⅛
Nat Can	3	6	5⅞	5⅞	— ⅛
Nat Cash Reg	6	33⅞	33⅞	33⅞	+ ⅛
Nat Container	8	7⅛	7⅛	7⅛	+ ⅛
Nat Cylinder G	8	10⅞	10⅞	10⅞	....
Nat Dairy Prod	8	20⅛	20	20⅛	....
Nat Distillers	13	18⅜	18	18⅜	— ⅛
Nat Enam&Stpg	4	13	12⅞	12⅞	— ⅛
Nat Gypsum	4	15⅛	15	15⅛	....
Nat Lead	11	30⅝	29¾	29¾	—1
Nat Linen Svc	2	5⅝	5⅝	5⅝	— ¼
N M & Stl Cas	2	18⅛	18⅛	18½	+ ¼
Natl Steel	8	82	81½	81½	—1⅜
Nat Supply	4	18	17⅞	18	....
Nat Vul Fib	1	11	11	11	....
Natomas Co	5	10½	10¼	10½	....
Nehi Corp	2	11¼	11⅛	11⅛	....
New Eng El Sys	21	8⅝	8½	8½	— ¼
Newmont Min	8	50½	50⅛	50⅛	— ¼
Newport Indust	3	10⅜	10¼	10⅜	+ ⅛
Newpt News Sh	8	31⅛	31	31½	+ ¼
N Y Air Brake	2	29½	29¼	29¼	— ¼
N Y Central RR	31	10⅞	10⅛	10⅞	....
N Y Chi&SL pf	3	126½	125½	126¼	—1¼
N Y C Omnibus	1	12	12	12	....
N Y Dock	1	21	21	21	....
N Y N H & H	13	7⅜	7⅛	7⅜	....
NY NH&H pf	7	29⅛	28⅜	28⅝	—1
N Y Shipbldg	1	17½	17½	17½	— ⅛
Noma Elec	16	9⅛	9	9	— ⅛
Nopco Chem	2	27	27	27	....
Norf & West	3	52¼	52	52	— ⅛
Norf & West pf	1	27	27	27	....
No Am Aviat	19	10⅛	10⅛	10⅛	+ ⅛
North Amer Co	35	17⅞	17⅞	17⅞	— ⅛
Nor Nat Gas	29	36	34¾	36	+1¼
North Pacific	16	14⅞	14⅜	14⅜	— ⅛
Nor Sta Pw	54	9½	9⅛	9⅜	....
Northwest Airl	11	9⅞	9⅝	9⅞	....
Northw Airl pf	4	18¼	18⅛	18¼	....
OHIO EDIS	1	30⅝	30⅝	30⅝	....
Ohio Oil	7	28⅜	28⅛	28⅜	— ⅛
Oliver Corp	7	26⅞	26¼	26⅞	+ ⅛
Omnibus Corp	5	7⅜	7⅜	7⅜	....
Otis Elevator	1	31	30⅞	30⅞	+ ⅛
Owens-Ill Glass	6	52¼	51¾	51¾	— ⅛
PAC AM FISH	3	12½	12¼	12½	....
Pac Fin Cal	1	19¼	19¼	19¼	— ⅛
Pac Gas & Elec	29	31⅛	31⅜	31⅜	— ⅛
Pac Lighting	2	51½	51⅜	51⅜	— ⅛
Pac G&El rt wi	180	[illegible]	[illegible]	[illegible]	....
Pac Mills	1	31⅛	31⅛	31⅛	+ ⅛
Pac Tin Cons	1	3⅝	3⅝	3⅝	....
Pac West Oil	2	37	37	37	—1⅛
Packard Motor	18	3⅞	3¾	3⅞	....
Pan Am Airw	35	9⅛	9	9	....
Panhand EPL	5	54½	54	54½	+ ⅛
Panhandle P&R	3	6⅛	6⅛	6⅛	....
Paraffine Cos	5	17	16⅞	16⅞	— ⅛
Param Pictures	78	21½	20⅞	21⅛	— ⅛
Park Ut Con M	8	2⅜	2⅜	2⅜	— ⅛
Parke Davis	12	26⅞	26⅝	26⅞	+ ⅛
Parker Rust-Pr	1	23⅜	23⅜	23⅜	— ⅛
Patino Mines	3	12⅛	12⅛	12⅛	— ⅛
Peabody Coal	1	7⅛	7⅛	7⅛	....
Penick & Ford	2	28⅞	28⅝	28⅞	+ ⅛
Penney (J C)	11	46⅛	45⅞	45⅞	— ⅛
Penn-Dix Cem	3	20⅛	19⅞	20⅛	— ⅛
Penn Pw&Lt	11	18⅝	18⅜	18⅜	— ⅛
Penn RR	19	15⅛	15⅛	15⅛	— ⅛
Penn Salt	3	36⅛	36	36	— ⅛
Peoples Drug	5	30⅛	30⅛	30⅛	+ ⅛
Pepsi-Cola	14	9⅛	9⅛	9⅛	— ⅛
Petrol Corp	1	11⅛	11	11	....
Pfeiffer Brew	4	19⅛	19	19	....
Pfizer Chas&Co	7	47⅞	47½	47½	— ⅛
Phelps Dodge	34	42⅞	42½	42⅞	— ⅛
Phila Elec	12	22¼	21⅞	22¼	+ ⅛
Phila El $1 pf	1	24½	24½	24½	+ ⅛
Phil&Rdg C&I	29	15⅛	15	15	— ⅛
Philco Corp	27	33	32⅝	32⅞	+ ⅛
Philip Morris	53	43	42⅛	42¼	— ⅛
Philip Mor 4 pf	1	99⅛	99⅛	99⅛	— ⅛
Phillips Pet	17	58⅜	58	58⅜	— ⅛
Pillsbury Mills	1	27	27	27	....
Pitt Coke & C	1	13⅜	13⅜	13⅜	+ ⅛
Pitt Con Coal	3	27⅜	27⅛	27⅛	— ⅛
Pitt Plate Gl	23	30½	30	30½	....
Pitt Scr & B	5	8	8	8	— ⅛
Pittston Co	2	24	24	24	— ⅛
Plymouth Oil	3	40	40	40	— ⅛
Potomac El Pw	12	14⅛	14⅛	14⅛	— ⅛
Press Stl Car	4	6⅜	6⅜	6⅜	— ⅛
Procter & Gam	4	61⅛	61⅛	61⅛	— ⅛
Pub Svc Colo	22	39⅜	39⅛	39⅜	— ⅛
Pub S E&G	11	21⅞	21⅝	21⅞	— ⅛
Pub S E&P pf	7	27⅜	27⅜	27⅜	— ⅛
Publicker Ind	6	18	17⅞	17⅞	— ⅛
Pullman	9	31½	31¼	31⅜	— ⅛
Pure Oil	21	29⅛	28⅞	29	— ⅛
Pure Oil pf	3	108½	108	108½	+1½
Purity Bak	5	27	27	27	+ ⅛
RADIO CORP	41	12½	12¼	12¼	— ⅛
Radio pf	3	73¼	72¾	73¼	+ ⅛
Radio-K-Orp	37	8⅛	8	8⅛	+ ⅛
RRSecIII CenSt	1	22½	22½	22½	— ⅛
Raybestos-Man	1	27¼	27¼	27¼	— ⅛
Rayonier	4	28⅛	28	28	— ⅛
Reading 2 pf	2	34	34	34	— ⅛
Real Silk Hos	1	12½	12½	12½	+ ⅛
Reed Roll Bit	5	21½	21½	21½	— ⅛
Reeves Bros	1	12	12	12	— ⅛
Reis (R) pr pf	1	5⅛	5⅛	5⅛	....
Reliance Mfg	5	8⅛	8⅛	8⅛	— ⅛
Reming Rand	16	8⅜	8⅛	8⅜	— ⅛
Repub Avia	6	7	7	7	— ⅛
Repub Pict	11	2⅞	2⅞	2⅞	— ⅛
Repub Pict pf	1	6⅛	6⅛	6⅛	+ ⅛
Repub Steel	11	24⅛	24	24⅛	+ ⅛
Rep Steel pf A	1	103⅛	103⅛	103⅛	—1
Rev Cop & Br	3	13⅛	13⅛	13⅛	— ⅛
Rexall Drug	12	5	4⅞	4⅞	....
Reynolds Tob B	5	36½	36⅛	36½	— ⅛
Reynolds Tobpf	1	89⅛	89⅛	89⅛	— ⅛
Rheem Mfg	2	17½	17½	17½	— ⅛
Richfield Oil	11	28	27⅞	27⅞	— ⅛
Roan Ant Cop	11	4⅛	4⅛	4⅛	....
Rob-Fulton Con	4	8⅜	8⅜	8⅜	— ⅛
Ronson ArtMW	5	24⅛	24	24⅛	— ⅛
Royal Type	1	17⅛	17⅛	17⅛	....
SAFEWAY STS	9	19¼	19	19	— ⅛
St Joseph Ld	5	42¼	42	42	— ⅛
St L San Fran	10	8⅜	8⅛	8⅛	— ⅛
St L San F pf	1	37⅛	37⅛	37⅛	— ⅛
St Regis Pap	14	8⅛	8⅛	8⅛	— ⅛
Savage Arms	1	10⅛	10⅛	10⅛	— ⅛
Schenley Ind	7	26⅞	26⅛	26⅛	— ⅛
Scott Paper	2	48⅛	48⅛	48⅛	— ⅛
Scranton Elec	2	13⅜	13⅛	13⅜	+ ⅛
Seab AL RR	2	16½	16½	16½	+ ⅛
Seab AL RR pf	2	50½	50½	50½	—1⅛
Seab Finance	1	19	19	19	— ⅛
Seaboard Oil	2	39⅛	38⅛	38⅛	— ⅛
Sears Roebuck	17	36⅞	36⅜	36⅞	— ⅛
Seeger Refrig	3	10	9⅞	9⅞	— ⅛
Seiberling Rub	2	6	6	6	....
Servel Inc	7	8⅜	8⅛	8⅛	— ⅛
Shamrock O&G	1	30	30	30	— ⅛
Sharon Stl	1	34½	34¼	34¼	— ⅛
Sharp & Dohme	3	26⅞	26⅜	26⅞	— ⅛
Sharp & D pf	1	78⅞	78⅞	78⅞	— ⅛
Shell Un Oil	14	34⅛	33⅞	34⅛	— ⅛
Silver King C	1	3⅛	3⅛	3⅛	....
Simmons Co	3	24⅛	24	24	— ⅛
Sinclair Oil	55	21½	21¼	21⅜	— ⅛
Skelly Oil	1	117	117	117	....
Smith (AO) Co	1	22	22	22	....
Socony-Vac	43	16⅛	16	16	— ⅛
Solvay Am pf	1	99½	99½	99½	....
So Am G&P	6	3⅛	3⅛	3⅛	— ⅛
Sou Caro E&G	1	7⅛	7⅛	7⅛	....
So P Rico Sug	3	28⅜	28⅛	28⅜	— ⅛
So P R Sug pf	1	38	38	38	— ⅛
So'east Grey L	1	12¼	12¼	12¼	— ⅛
So Cal Edis	6	29⅞	29⅞	29⅞	— ⅛
So Nat Gas	1	32⅛	31⅞	32	— ⅛
South Pac	15	42⅛	41⅞	42	— ⅛
South Ry	11	34⅞	34⅜	34⅞	— ⅛
South Ry pf	4	53⅛	53⅛	53⅛	— ⅛
Sparks-With	2	4⅛	4⅛	4⅛	....
Sparks - With pf	1	[illegible]	[illegible]	[illegible]	....
Sperry Corp	5	27⅛	26⅞	27⅛	....
Spiegel Inc	5	8⅛	8	8	....
Square D Co	1	15⅛	15⅛	15⅛	....
Squibb & Sons	1	26½	26½	26½	....
Squibb & S pf	1	102⅛	102⅛	102⅛	....
Std Brands	4	19⅛	19	19	....
Std G&E $4 pf	70	25⅛	24⅞	25	....
St G&E $6 prpf	1	108	108	108	....
St G&E $7 prpf	12	120½	119⅝	120½	....
Std Oil Cal	31	61⅛	60⅞	61⅛	....
Std Oil Ind	6	41⅛	41	41⅛	....
Std Oil N J	43	68⅞	68	68⅛	....
Std Oil Ohio	1	24⅛	24⅛	24⅛	....
Std Stl Sprg	3	15	15	15	....
Sterling Drug	5	38⅛	38⅛	38⅛	....
Stevens (J P)	5	25⅛	25⅛	25⅛	....
Stewart-Warn	2	12⅛	12⅛	12⅛	....
Stokley-V C pf	2	17½	17½	17½	....
Stoklep-V C pf	1	17½	17½	17½	....
Stone & Web	2	14⅛	14⅛	14⅛	....
Studebaker Cor	10	18⅛	18⅛	18⅛	....
Sun Chem	4	6⅞	6⅞	6⅞	....
Sun Oil	8	57⅛	57⅛	57⅛	....
Sunray Oil	12	10⅛	10⅛	10⅛	....
Sunray O pf B	4	18⅛	18⅛	18⅛	....
Sunshine Bisc	4	38⅜	38⅛	38⅛	....
Sunshine Mng	13	8⅛	8⅛	8⅛	....
Superior Steel	1	12⅛	12⅛	12⅛	....
Sutherland Pap	3	31	31	31	....
Swift & Co	4	29⅜	29⅜	29⅜	....
Swift Intl	12	10⅞	10⅞	10⅞	+ ¼
Sylvan El Prod	14	22¼	21⅞	22	....
Syming-Gould	3	4⅜	4⅛	4⅛	....
TENN CORP	5	16⅛	16⅛	16⅛	....
Texas Co	28	52⅛	52⅛	52⅛	....
Texas Gulf Pr	9	15⅛	15	15⅛	+ ⅛
Texas Gulf Sul	4	64⅛	64	64	....
Tex Pac C&O	11	19⅛	19⅛	19⅛	....
Tex Pac L Trust	13	42	41⅞	42	....
Textron	3	9⅛	9⅛	9⅛	....
Textron pf	2	14⅞	14⅞	14⅞	....
The Fair	1	13⅛	13⅛	13⅛	....
Thermoid Co	6	5⅛	5⅛	5⅛	....
Third Ave Tran	6	4	3⅞	4	....
Thomp Pr pf	1	87⅛	87⅛	87⅛	....
Thompson-Star	3	3	3	3	....
Tide Wat A O	11	22⅛	22⅛	22⅛	....
Timken-D Axle	4	17⅛	17⅛	17⅛	....
Timken R Bear	2	42⅛	42	42	....
Transamerica	4	11⅛	11⅛	11⅛	....
Trans & W Air	8	11½	11⅛	11⅛	....
Transue & Will	1	15⅛	15⅛	15⅛	....
Tri-Cont Corp	17	7⅛	7	7	....
Truax-Traer C	22	12⅛	11⅞	11⅞	....
Twent C-Fox	8	20⅛	20	20⅛	+ ⅛
Twen C-F pr pf	3	99⅛	99⅛	99⅛	+ ⅛
Twin City R Tr	2	6⅛	6⅛	6⅛	— ⅛
UDYLITE	1	10	10	10	....
Underwood	2	42¼	42	42	....
Union Bag & P	6	28	27⅞	27⅞	....
Union Carbide	46	39⅞	39⅛	39⅛	....
Union Oil Cal	22	29½	29⅛	29⅛	— ⅛
Union Pacific	4	81½	81	81	— ⅛
Union Pac pf	1	50	50	50	....
Union Tank C	6	34⅜	34⅛	34⅛	....
United A Lines	12	12⅛	12⅛	12⅛	....
United Aircraft	9	24⅛	24½	24⅛	....
Unit Airc pf	1	108	108	108	+1
United Carbon	4	33	32⅛	33	+ ⅛
Un Cig-Wh Str	3	2⅜	2⅜	2⅜	....
United Corp	103	2⅞	2⅞	2⅞	....
United Corp pf	2	44⅞	44⅞	44⅞	....
Unit Dyewood	1	5	5	5	....
Unit Elec Coal	5	17⅛	17⅛	17⅛	....
Unit Eng & Fd	5	36⅜	36⅛	36⅛	....
Unit Fruit	16	52⅛	52	52	....
Unit Gas Imp	2	19⅛	19⅛	19⅛	....
Unit M&M	32	10⅛	10	10	....
U S & For Sec	6	21	20⅞	21	....
U S Gypsum	2	100	99⅞	100	....
U S Hoff Mch	1	7⅛	7⅛	7⅛	....
U S Ind Chm	2	19⅛	19⅛	19⅛	....
U S Leather	6	4⅛	4⅛	4⅛	....
U S Leather A	8	18⅛	18	18⅛	....
U S Lines	1	13⅛	13⅛	13⅛	....
U S Pipe & Fdy	1	46⅛	46⅛	46⅛	....
U S Plywood	3	24	24	24	....
U S Rubber	9	39	38¼	39	....
U S Rub 1 pf	1	128½	128¼	128½	....
U S Sm R&M	2	42½	42¼	42¼	— ⅛
U S Steel	31	73⅛	72⅞	73⅛	....
U S Steel pf	3	136	136	136	+ ¼
U S Tobacco	3	20⅝	20⅝	20⅝	— ⅛
Unit Stockyds	2	4⅜	4⅜	4⅜	....
Unit Strs 2 pf	1	9¼	9¼	9¼	....
Un Wallpaper	3	3¼	3¼	3¼	....
Univ Lab	3	4⅛	4⅛	4⅛	....
Univ Leaf Tob	2	20⅜	20⅜	20⅜	— ⅛
Univ Pict	14	8	7⅞	7⅞	— ⅛
VAN NORMAN	2	9⅞	9⅞	9⅞	— ⅛
Van Raalte	2	22	22	22	— ⅛
Vanadium Crp	4	21	21	21	— ⅛
Vertient C Sug	8	11	10⅞	11	....
Vick Chem	3	21½	21½	21½	....
Vic Chm Wks	1	36⅛	36⅛	36⅛	....
Va-Caro Chem	2	7⅞	7⅞	7⅞	....
Va El & Pw	16	17½	17	17	....
Visking Corp	3	30½	30¼	30¼	— ¾
Vulvan Det pf	2	30	30	30	....
WABASH RRpf	1	58	58	58	....
Walgreen Co	1	26⅜	26⅜	26⅜	+ ⅛
Walker H G&W	9	22⅛	22⅛	22⅛	+ ⅛
Walworth Co	4	8⅞	8⅞	8⅞	+ ⅛
Ward Baking	2	14⅛	14⅛	14⅛	....
Warner Br Pict	10	10⅛	10⅛	10⅛	— ⅛
Warren Pet	5	18⅛	18⅛	18⅛	+ ⅛
Waukesha Mot	1	13⅛	13⅛	13⅛	....
Wayne Pump	1	13⅞	13⅞	13⅞	....
Wesson O & S	1	22½	22½	22½	....
Wesson O&S pf	1	82	82	82	+ ½
West Ind Sug	20	19⅛	19⅛	19⅛	....
West Penn El	9	17⅞	17⅞	17⅞	....
W Va C & C	3	14⅛	14	14	— ⅛
W Va P & P	5	38	37½	37½	— ⅞
Western Air L	29	6	5⅞	6	....
West Auto Sup	2	40	40	40	+1¼
West Mary 2 pf	1	24⅝	24⅝	24⅝	+ ½
West Un Tel	7	14⅛	14⅛	14⅛	....
Westing Air Br	4	30⅛	30⅛	30⅛	....
Westing Elec	15	24⅛	23⅞	24	....
Westing El pf A	1	94½	93⅞	94½	+1¾
Wheeling Steel	2	44	43¾	44	....
Wheel Stl pr pf	2	84	84	84	....
White Dent	1	24⅛	24⅛	24⅛	....
White Motor	6	15	14⅞	14⅞	....
White Sew Ma	2	20⅛	20⅛	20⅛	....
Wilcox Oil	1	9	9	9	....
Willys-Overl	9	5⅜	5½	5⅝	....
Willys-Over pf	1	48½	48½	48½	....
Wilson & Co	15	12⅛	12⅛	12⅛	....
Wilson & Co pf	2	76½	76½	76½	....
Wilson-Jones	1	12	12	12	....
Wise El Pow	21	17⅛	16⅞	17⅛	+ ⅛
Woolworth F W	25	44⅞	44⅛	44⅞	....
Worthing P&M	2	14⅜	14⅜	14⅜	....
Wrigley W Jr	2	69½	69½	69½	....
Wyand Wor	1	8⅞	8⅞	8⅞	....
YALE & TOW	2	22¼	22	22	....
York Corp	2	10⅛	10	10	....
Youngst S&T	5	70	69¾	70	....
ZENITH RAD	19	30½	30¼	30½	....

Stocks Drift Lower Under Mild Selling

New York, March 16 (AP).—Mild selling whittled away at stock prices in today's market.

At the final bell losses ranged from fractions to a point or more, although most were in the fractional bracket. Late in the day buying interests stepped up a trifle and some of the widest declines were cut.

Prices gave ground most readily in early trading. The decline soon leveled off but not until the final hour did any resistance show up—and it didn't amount to much.

WHAT STOCKS DID

	Wed.	Tues.
Advances	226	209
Declines	454	529
Unchanged	235	229
Total issues	915	967

The volume of business contracted still further. Turnover of 670,000 shares compared with 730,000 yesterday. The limited activity was no consolation to brokers hard up for business but it had a favorable side because it indicated to Wall Street an absence of large-scale selling pressure.

Most traders either paid little attention to the day's business and political news or didn't know what to make of it. The show of strength put up by anti-Truman forces in the Congress was commented on favorably but had no apparent effect on the market. Observers pointed out, though, such problems in the offing as wage or social benefits negotiations and the extent of the current deflationary trend—to say nothing of relations between Russia and the Western powers.

The Associated Press average of 60 stocks declined .1 of 1 point to 63.2.

Philip Morris reached a new 1948-49 high during the morning but crossed to the minus side soon after news that the directors had voted a quarterly dividend of 50 cents and an extra of $1 a share. The company previously paid 37½ cents quarterly and the preceding extra was 25 cents last April. The stock closed ¼ lower at 42¼.

Commonwealth & Southern matched its 1948-49 high with a rise of ⅛ to 3¾, the closing price.

Dividend Actions

New York, March 16 (AP).—Dividends declared:

	Rate.	Period.	Stk. of record.	Payable.
Increased				
Am Auto Ins of Mo	40c	Q	5-15	6-1
Param Motors	25c	..	3-25	4-15
Philip Mor & Co Ltd	50c	Q	3-31	4-15
Irregular				
Det Stl Prod	50c	..	3-31	4-9
Philadelphia Co	15c	..	4-1	4-20
Reduced				
Pac Western Oil	15c	..	3-25	4-18
Consol Textile	25c	Q	3-28	4-11
Extra				
Shawmut Assoc	5c	..	3-23	4-1
Philip Mor & Co Ltd	$1	..	3-31	4-15
Regular				
Farm & M N Bk LA	$3	Q	3-25	4-1
Kellogg Sw & Sup	15c	Q	4-5	4-30
Reliance Life In Pitts	75c	Q	3-25	3-31
Shawmut Assoc	15c	Q	3-23	4-1
Bank of Nova Scotia	30c	Q	4-14	5-2
Dwight Mfg	$1	..	4-30	5-14
Gen Foods	50c	Q	4-25	5-16
Gillette Saf Raz	62½c	Q	4-8	5-5
Nat Fuel Gas	15c	Q	3-31	4-15
Am Asphalt	25c	Q	3-31	4-15
American Book	$1	Q	4-21	5-2
Celotex Corp	50c	Q	4-8	4-30
Grief Bro Coop A	20c	..	3-25	4-1
Unit Drill & Tl B	10c	Q	4-12	5-1
Unit Drill & Tl A	15c	Q	4-12	5-1
Tenn Prod & Chem	15c	..	5-2	5-16
Straw & Clothier	25c	..	4-20	5-2
Grief Bro Coop B	10c	..	3-25	4-1
Lehman Corp	30c	..	3-28	4-8
Mahoning Coal RR	12.50	..	3-25	4-1
Mann Max & Moore	25c	..	3-21	4-1
North Sta P Minn	17½c	..	3-21	4-20
Okla Gas & Elec	60c	..	3-31	4-30
Pneumatic Scale Ltd	40c	..	3-18	4-1
Shawinigan Wat&Pw	30c	Q	4-14	5-25
Initial				
American Bosch new	25c	Q	4-5	4-15

Merged Markets Show Trade Gain

Philadelphia, March 16 (AP).—A "substantial increase in volume of business" has resulted from the merger of the Baltimore and Philadelphia stock exchanges, president William K. Barclay, jr., said today.

The merger of the two into the Philadelphia-Baltimore stock exchange here became effective March 7.

Barclay reported that during the first week of business the merged exchange had a daily volume of trading in 100 issues of about 14,000 shares and 7000 rights to subscribe to other stocks.

New Plymouth Models Go on Display Today

Detroit, March 16 (AP).—Chrysler's Plymouth division puts its new model cars on public display tomorrow.

Changes claimed for the new models include longer wheelbase but shorter over-all length. The cars also are described as lower and narrower, but providing greater interior room.

A 97-horsepower engine with redesigned cylinder head provides increased compression ratio of 7 to 1.

Fenders, blending into the body lines, are separate units and detachable to facilitate replacement. The new models also have 37 per cent larger windshields and 35.4 per cent larger rear windows.

Of the new Plymouth line, four models are to be produced as special de luxe and two de luxe types, all on a 118-inch wheelbase. This is one inch longer than last year's design. In addition, Plymouth will build three de luxe models on a new 111-inch wheelbase.

Increased factory retail prices on all models were announced last month. The increases range from $16.35 on the three-passenger de luxe coupe to $117 on the special de luxe convertible club coupe.

D. C. Securities

Yesterday's quotations on Washington Stock Exchange:

Peoples Drug Stores com, 100 at 30⅛.
Am Tel & Tel, 6 at 147.
Pot Elec Pwr com, 5 at 14.
Wash Gas com, 100 at 24.
Am Tel & Tel, 5 at 146¾.
Am Tel & Tel, 10 at 146¾.
Pot Elec Pwr com, 50 at 14¼, 5 at 14.
Mergenthaler Lino, 25 at 49¼.
Am Tel & Tel, 25 at 146¾, 10 at 146¾, 2 at 146½, 1 at 146½.
Pot Elec Pwr com, 42 at 14.
Am Tel & Tel, 10 at 146¾.

BONDS	Bid.	Asked.
Public Utility		
Am Tel&Tel cv deb 2¾ '57	106½	107½
Am Tel&Tel cv deb 2¾ '61	102¾	103½
Cap Transit 1st ref 4 '64	97	99
Georgetown Gas 1st 5 '61	114	......
Pot Elec Pow 3¼ '66	105½	......
Pot Elec Pow 3¼ '77	105	......
Pot Elec Pow 3 '83	102	......
Washington Gas '60	120	......
Miscellaneous		
Ter Rf & Wh Cp 1st 4 '58	102	......
STOCKS		
Public Utility		
*Amer Tel & Tel (9)	146½	147¼
*Capital Transit (p50)	18	19
*Pot Elec Power com (.90)	14⅛	14¼
*Pot El Pwr 3.60 pf A (1.80)	50	53
*Pot El Pwr 3.60 pf B (1.80)	50	53
*Va Elec & Pw com (u1.20)	16⅜	17
Wash Gas Lt com (1.50)	23¾	24
Wash Gas Lt cum pf (4.25)	100	103
Wash G L cum cv pf (4.50)	105	106½
National Bank		
Capital (1.00)	27	......
Liberty (8)	315	......
†Lincoln (5)	330	......
†Riggs (12)	330	345
Washington (B6)	200	......
Trust Company		
†Amer Sec & Tr new (1.00)	28	29
†Natl Sav Tr (8.00)	430	......
†Prince Georges B&T (1.00)	30	......
†Union Trust Co (1.00)	35	......
Wash Loan & Tr (12)	330	......
Savings Bank		
†Bank of Bethesda (1.50)	30	......
†Com & Savings (10)	348	......
Fire Insurance		
†American (6)	160	......
Firemen's (1.40)	32	......
National Union (.75)	17	......
Title Insurance		
†Columbia (30)	13	......
†Real Estate (6)	18	......
Miscellaneous		
Carpel Corp (1.00)	20	25
*Garfinckel com (1.50)	15¼	16
*Garf 5½ cu cv pf (1.375)	21	23
*Garf 4½ cu cv pf (1.125)	17	18
Hecht Co (1.60)	22⅛	23⅛
Hecht 3¾ cum pf (3.75)	90	......
†Lanston Mono (2.00)	20½	21½
*Mergenthaler Lino (p4.25)	49	51
Natl Mtge & Inv pf (p.60)	8	9
*Peoples Drug (2.00)	30¼	30½
†Security Storage (5)	121	130
Ter Ref & Wh Corp (3)	50	55
*Wdwd & Loth com (2.00)	33	35
*Wdwd & Loth pf new (5)	102	......

*Ex dividend. B Books closed. †Plus extra or extras. (a) Paid so far this year. (p) Paid 1948. (u) Unlisted.

Commodity Index

New York, March 16.—The Associated Press weighted wholesale price index of 35 commodities today dropped to 164.38, new 1948 low.

Previous day, 164.70; week ago, 166.51; month ago, 167.46; year ago, 186.05.

	1949	1948	1947	1946
High	177.37	208.14	207.94	169.72
Low	164.70	176.70	164.05	112.02

(1926 average equals 100.)

Safeway to Propose Three New Directors

New York, March 16 (AP).—Lingan A. Warren, president of Safeway Stores, Inc., said today Brayton Wilbur, Artemus L. Gates and Norman Chandler would be proposed for election as directors at the annual stockholders meeting April 26.

Wilbur is chairman of the board of the Federal Reserve bank of San Francisco. Gates is a former Undersecretary of the Navy and a director of Boeing Airplane Co. Chandler is president of the Los Angeles Times.

Funds Available
If you are in need of a few thousand, or a few hundred thousand dollars on your property or your business, I may be able to help you. Consultations confidential and by appointment only.
JOHN C. KAHN
1108 16th St. N.W.
REpublic 8676

New York Bond Prices

By The Associated Press

Total bond sales yesterday, $3,070,000; previous day, $2,790,000; week ago, $2,422,500; year ago, $2,392,000; two years ago, $3,512,000; January 1 to date, $167,902,050; year ago, $224,672,700; two years ago, $253,181,000.

Dow-Jones Bonds

New York, March 16 (UP).

	Close.	Net ch.
40 bonds	98.64	—0.18
10 first rails	102.26	—0.27
20 second rails	86.66	—0.39
10 utilities	103.91	+0.02
10 industrials	101.74	—0.05

Sales in thousands		High	Low	Close
CORPORATION BONDS				
29	Am & F P 5 2030	87¾	86½	87¾
9	Am T&T 3¾ '73	105¼	105¼	105¼
44	Am T&T 2¾ '57	106⅞	106½	106½
43	Am T&T 2¾ '61	103	102¼	102⅝
[illegible]	Am T&T 2¾ '82	94½	94½	94½
35	Am T&T 2⅝ '86	92	92	92
13	A C L 1st 4 '52	103	102¾	103
2	A C L 4½ '64	102¼	102	102
12	Atl D 1st 4 '48	52	51½	52
11	B & O 5 '75 B	88	87½	87½
14	B & O 5 '95 G	59	58⅞	59
23	B & O 5 '96 M	58⅞	58⅝	58⅞
5	B & O 5 2000 K	59	59	59
35	B & O cv 4½ 2010	50	49⅞	49⅞
15	B & O 4 '75 A	82⅜	82⅛	82⅛
3	Bost Me 4 '60	82⅛	82⅛	82⅛
5	Buf R & P '57 st	56⅜	56⅜	56⅜
6	Can P 4 perp	97	96⅞	97
15	Celan 3 '65	102¾	102¾	102¾
29	C R R N J 5 '87	53⅛	52¾	52¾
7	C & O 3⅞ '73	105⅛	105	105⅛
6	C & O 3½ '96 D	99	99	99
4	Chi I&L inc4½ 2003	48½	48½	48½
27	C & N W 4½ '99	53½	52¾	53½
21	C R I P inc4½ 2019	95⅞	95⅜	95½
5	Cin G&E 2¾ '75	100½	100½	100½
22	CCCSL 4½ '77	60	58⅞	58¾
10	Cl UT 5 '73	106⅛	106	106⅛
5	Col S 4½ '80	44⅛	44	44
5	Com Ed 3 '77	104⅛	104⅛	104⅛
92	Con Edcy 3 '63	106⅞	106¾	106⅞
9	Cons P 2⅞ '75	101⅞	101⅝	101⅞
5	Det Ed 3 '70	104⅛	104⅛	104⅛
12	Erie 4½ 2015	65	64½	64½
5	Erie 3⅛ 2000 G	80	80	80
5	Gt Nor 3⅛ '90N	95⅛	95⅛	95⅛
11	H&M inc 5 '57	23½	23¼	23¼
19	IC 4 '53	102½	102½	102½
24	IC 4¾ '66	81⅛	80½	80⅝
11	ICCSL 5 '63A	94⅞	94½	94½
23	Int GN 6 '52	23¼	23	23
3	Int GN 1st 6 '52	64	64	64
6	Int GN 5 '56 B	58½	58¼	58½
6	K C Sou 4 '75	104⅜	104⅛	104⅛
39	LehV 5 2003 st	39⅞	38⅜	39½
79	LehV 4½ 2003 st	36½	35	36½
159	LehV 4 2003 st	35	33⅞	35
6	L&N 3⅜ 2003	92¼	92¼	92¼
17	MSPSSM 4 '91	51	50½	50½
12	M-K-T 5 '62A	80	79½	79½
10	M-K-T aj 5 '67	75	74⅜	74⅜
5	M-K-T 4½ '78	62¾	62⅜	62⅜
6	M-K-T 1st 4 '90	69¼	69	69
10	MoP 5½ '49	25	24	24
14	Mo P 5 '65A	78	77⅞	78
35	MoP 5 '77 F	78⅛	77⅞	78
20	MoP 5 '80 H	78	77⅞	78
29	MoP 5 '81 I	78	77½	78
43	MoP g 4 '75	42½	42	42¾
6	Mor & E 3½ 2000	55½	55½	55½
5	Nat Dai 2¾ '70	100⅜	100¼	100¼
13	NOTM 5½ '54	95¾	95¾	95¾
60	NYC r 5 2013	62½	61½	61½
41	NYC 4½ 2013A	56½	56	56
32	NYC cn 4 '98	55⅞	54	54¼
15	NYCHR 3½ '97	71½	71½	71½
[illegible]	NYCh inc 4½ 2022	44⅞	44¼	44⅛
21	NYNHH 4 2007	63½	63	63½
12	NorP 4 '97	101	100¾	100¾
124	Ohio Ed 2¾ '75	100¾	100½	100¾
11	OWRRN 3 '60	104⅛	104⅛	104⅛
22	PG&E 3½ '66	100	99½	99½
14	PG&E 3 '71	54¾	54¼	54¾
5	PG&E 3 '74	103½	103½	103½
10	Pac TT 2¾ '86	101⅛	101⅛	101⅛
15	PenC Air 3½ '60	66⅜	65⅜	65⅜
107	Pen RR g 4½ '65	100⅜	100½	100½
15	Pen RR g4½ '81	95¼	94⅞	94⅞
20	Pen RR 3¼ '52	100	99½	99½
6	Poe&E 4 '60	54⅜	54⅜	54⅜
10	Peo G & inc 4 '90	121½	121½	121½
9	Phil El 2¾ '67	101⅛	101⅛	101⅛
35	St LSP 4½ 2022	55⅛	55⅛	55⅛
1	St LSW rf 5 '90	102¼	102¼	102¼
43	Sea AL in 4½ 2016	65½	65	65
[illegible]	Shell U 2¼ '71	96⅛	96⅛	96⅛
5	Soc-Vac 2¾ '76	95⅛	95⅛	95⅛
[illegible]	So Pac 4½ '81	87⅛	87⅛	87⅛
5	So Pac 4½ '69	89½	89	89⅛
[illegible]	So Pac 4½ Or '77	98⅛	98⅛	98⅛
20	Sou Ry g 4 '56	93⅛	93⅛	93½
5	Std ONJ 2⅜ '71	95⅞	95⅞	95⅞
5	T&P 3⅞ '85	98⅜	98⅜	98⅜
155	Th Ave 5 '60	28⅛	26¾	27⅞
113	Un Pac 2½ '91	93⅛	93	93⅛
5	W Md 4 '52	100⅜	100⅜	100⅜
7	West Un 5 '60	82½	82	82½
6	Wilson 3 '58	102⅞	102⅞	102⅞
20	Wis Cen 4 '49	73½	72⅞	73
7	Wis C 4 SD '36	43¼	43	43

Naval Stores

Savannah, Ga., March 16 (AP).—TURPENTINE—40¼; offerings and sales, none; receipts, 244; shipments, 618; stocks, 16,245.

ROSIN—Offerings and sales, 132; receipts, 270; shipments, 8; stocks, 21,357. Quote: B, D, E, F, G, H, I, K, M, 5.85; N, 6.90; WG, 5.95; WW, X, 6.05.

Steel Suspension
FILE CABINETS
$44.50 Letter Size
($54.50 Legal Size)
ECONOMICAL
DURABLE
RELIABLE
Standard olive green finish. Progressive suspension arm, floating roller. Satin finish hardware.
ME. 2043
Manhattan
OFFICE EQUIPMENT CO.
WE BUY, SELL AND RENT
639 New York Ave. N.W.

We Offer
TRAD TELEVISION CORP.
Common Stock
Price 25 Cents per Share
Orders executed by
TELLIER & CO.
Established 1931
42 Broadway, New York 4, N. Y.
Tel. Digby 4-4500
Local Representative
MR. SHERLEY COLBERT
707 20th ST. N.W.
Washington 6, D. C.
Tel. STerling 6815

On February 21 we started
Job No. 20,000
GEORGE S. MAY COMPANY
Business Engineering
OFFICES IN PRINCIPAL CITIES

GOVERNMENT EMPLOYEES INSURANCE COMPANY
Washington, D. C.
COMMON STOCK
Information Upon Request
JOHNSTON, LEMON & CO.
MEMBERS WASHINGTON STOCK EXCHANGE
SOUTHERN BUILDING District 3060

OLDEST NAME IN INVESTMENT BANKING
ESTABLISHED 1800
WHY NOT?
It costs no more to get the benefits of the facilities and many years experience of this firm in solving your investment problems.
ALEX. BROWN & SONS
Members New York, Philadelphia-Baltimore and Washington Stock Exchanges
Members New York Curb Exchange (Associate)
Y. E. BOOKER—Resident Partner
American Security Building, Washington 5, D. C.
Telephone—National 1053
BALTIMORE NEW YORK WINSTON-SALEM
Stocks · Bonds · Governments · Municipals · Local Securities

We Are Pleased to Announce
that
Mr. John B. Freeman
is Now Associated
with us
ROBINSON AND LUKENS
Investment Securities
UNION TRUST BUILDING
March 17, 1949
MEMBERS
Washington Stock Exchange

This announcement is neither an offer to sell nor a solicitation of an offer to buy any of these Debentures. The offer is made only by the Prospectus.
$20,000,000
The Columbia Gas System, Inc.
3% Debentures Due 1974
Dated March 1, 1949 Due March 1, 1974
Interest payable March 1 and September 1 in New York City.
Price 100.70% and Accrued Interest
Copies of the Prospectus are obtainable from the undersigned.
MORGAN STANLEY & CO.
BLYTH & CO., INC. DREXEL & CO. HARRIMAN RIPLEY & CO. Incorporated
W. E. HUTTON & CO. KIDDER, PEABODY & CO. SMITH, BARNEY & CO.
STONE & WEBSTER SECURITIES CORPORATION
March 16, 1949.

Baltimore Market Report

Baltimore, March 16 (AP) (USDA).—CATTLE—Receipts, 150; early sales confined to cows; prices fully steady to strong compared with earlier in the week; odd head low good cows, 19.50; bulk common and medium, 17.00@18.50; load mixed cutter and common offerings, 17.50; canners and cutters largely 14.00@16.50.

CALVES—Receipts, 75; receipts exceeding early estimate; demand fairly broad and prices strong to 1.00 higher with most of the advance on good and choice grades; good and choice vealers, 25.00@31.00; top, 31.00; common and medium, 16.00@26.00; odd culls down to 10.00.

HOGS—Receipts, 1200, slow, steady to 25 cents higher; bulk early sales good and choice trucked-in 180-225 lb. barrows and gilts, 21.50@22.00; 225-250 lbs., 20.75@21.25; 250-275 lbs., 19.75@20.25; 275-300 lbs., 19.00@19.50; 300-350 lbs., 18.00@18.50; 350-400 lbs., 17.00@17.50; over 400 lbs., 16.25 down; 120-140 lbs., 18.75@19.25; 140-160 lbs., 20.50@21.00; 160-180 lbs., 21.25@21.75; sows under 400 lbs., 16.25@16.75; 400-450 lbs., 15.25@15.75; 450 lbs. and heavier, 14.50 down; odd stags 2.00 under price of same weight sows; bulk of all weights ranges selling in upper half of quotation; no reliable outlet for garbage-fed hogs and most interest talking 3.00 discount from price paid for comparable weight grain-fed offerings.

SHEEP—Receipts, none. Quotations unchanged: good and choice wooled slaughter lambs quoted to 25.00; same grade ewes to 11.00; one small lot medium and good ewes, 10.00.

Fruits and Vegetables

APPLES—About steady. Bushel baskets and bushel boxes, U. S. 1s, 2½ inch up, Golden Delicious, Pennsylvania, 4.25; 2¼ inch, 3.50. Romes, New Jersey and Pennsylvania, 3.75@4.25; best, 4.25; 2¼ inch, 3.25. Staymans, Virginia, 5.00. Winesaps, West Virginia and Virginia, U. S. Utility, 3.75; 2¼ inch, 3.50.

POTATOES—Old, market barely steady. 100-lb. sacks, U. S. 1s, mostly size A, Pennsylvania, offerings light, Katahdins, used sacks, fair quality, 3.25; 10-lb. paper sacks, 41 cents.

SWEET POTATOES—Slightly stronger. Offerings rather light. Bushel baskets, U. S. 1s, Maryland, Virginia, Goldens, 3.25@3.75; fair quality, 2.75; white yams, 3.25@3.40.

Poultry and Eggs

POULTRY — About steady. Trading rather slow, receipts liberal, few carried. Fryers, 3¼ lbs. and up, 32@35, mostly 33@34. Fowl, colored, 41@43, few higher; light weights (Leghorns), 30@33. Pullets, 4½ lbs. and up, 43@44.

EGGS—Easier undertone. Receipts liberal. Demand slow. A, large, 48@50, some 52; A, mediums, 45@47; B, large, 45@47; current receipts, ungraded, 43@45, some low at 42.

Receipts—Butter, 189,605 lbs.; eggs, 53 cases.

FLOUR—Market steady. Receipts none.

WHEAT—Receipts, 51,046 bushels; shipments, 3643 bushels; stock, 2,012,671 bushels.

WHEAT—No. 2 red winter, garlicky, spot, 2.37; No. 2 red winter, garlicky, March, 2.37; No. 3 red winter, garlicky, spot, 2.34.

CORN—Receipts, 132,559 bushels; shipments, 316,000 bushels; stock, 3,190,232 bushels.

OATS—Receipts, 53,026 bushels; shipments, none; stock, 427,688 bushels.

New Facilities Aid Utilities, IBA Is Told

Chicago, March 16 (AP).—An investment counselor today said existing investments in electric utility stocks are becoming more productive.

H. H. Scaff, New York, vice president of Ebasco Services, Inc., told the Investment Bankers Association that a vast expansion program confronted the industry.

He added that increasing power usage can be met "usually with only relatively minor reinforcement of existing distribution and transmission facilities, and with little or no increase in payrolls.

"This means that the existing huge investments in facilities of this character are becoming more productive," he said.

"Growing loads make possible the use of larger sizes of units and stations, with lower unit costs. The growth also results in more rapid availability of economies . . .

"(Overhead) costs are spread over an increasing number of units of output.

"Larger scale of operations permits increased specialized operation of labor, and of equipment, and in particular facilitates introduction of labor saving devices and methods."

A second speaker, Paul Raibourn, New York, a director of DuMont Laboratories and of the Television Broadcasters Association, predicted a continuing spread of television.

"It is possible," he told the IBA, "that the automobile business and the apparel business may be more adversely affected than those industries around which so much speculation as to television's adverse effects have been centered—namely, motion picture, newspaper, magazine, and book businesses.

"Network radio as it now exists will probably eventually be replaced by television. However, most local stations will continue to render a valuable public service, but on a somewhat different basis than at present."

Richmond Market

Richmond, Va., March 16 (AP) (VDA).—Fruits and vegetables:

APPLES—Receipts light. Market higher. Bushel baskets, U. S. No. 1, Winesaps, 5.00@5.50; standard boxes, Western Delicious, 6.50.

CABBAGE—Receipts moderate. Market steady. 50-lb. sacks, Florida, 2.25@2.50. Virginia, nearby. Receipts light. Market steady. 50-lb. sacks, 2.25@2.50.

POTATOES—(White), receipts moderate, market steady. 100-lb. sacks, No. 1s, 4.00@4.50. Idaho baking potatoes. Receipts light. Market steady. 100-lb. sacks, 5.75@6.00. Florida, new potatoes, 50-lb. sacks, No. 1s, 3.50@4.00. Commercial, 2.00@2.50. Virginia, nearby. Receipts moderate. Market steady. 100-lb. sacks, No. 1s, 4.00@4.50.

EGGS—Receipts liberal. Market weak. Whites and browns (Federal-State graded), U. S. grade A, large, 45@47; mediums, 41@42; U. S. grade B, large, 40@41; U. S. grade C, 35@36; commercially graded A, large, 42@45; mediums, 39@40; current receipts, mostly 38@40.

LIVE POULTRY—Receipts of colored broilers and fryers ample, 28@39 lb. Hens, receipts light, with colored mostly 35 lb. Leghorn hens, 25@27, according to size. Roosters, 16@20. Dealers' offering prices: ducks, 25@28 lb.; geese, 35; stags, 23@25; guineas, 80@90 each.

CATTLE—Receipts light. Market steady. Good steers up to 24.00 and medium to good grades, 20.00@22.50. Good heifers were 20.50@21.50 and medium, 18.50@20.50. Good cows were 17.00@18.50; common and medium, 15.00@16.00; canners and cutters, 13.50@15.00. Good sausage bulls were up to 21.50; medium and lightweights, 16.50@20.50. Vealers weaker. Receipts light, with strictly choice, 28.50; good, 23.50@25.50; medium and slaughter calves, 20.00@24.00. Most odd culls down to 14.00.

HOGS—Wednesday's market is steady, with the top 19.50 for good and choice 180-220 lb. barrows and gilts. 120-140 lbs., 15.75; 140-160 lbs., 17.50; 160-180 lbs., 19.00; 220-240 lbs., 18.75; 240-270 lbs., 17.20; 270-300 lbs., 16.50; 300-350 lbs., 16.00; 350 lbs. and up, 15.50. Good sows under 350 lbs., 14.50; 350-500 lbs., 12.50; over 500 lbs., 11.50. Good stags under 350 lbs., 11.00; over 350 lbs., 9.00.

Chicago Livestock

Chicago, March 16 (AP).—Hog prices generally were 25 cents higher today, cattle were steady to 50 cents up, and although nothing was done early on top lambs, asking prices were higher.

SALABLE HOGS—Receipts, 8500; active and uneven, but generally 25 cents higher; top 21.75 paid freely for choice 170-220 lbs.; bulk good and choice 160-240 lbs., 21.00@21.75; 250-280 lbs., 20.25@21.00; 290-340 lbs., 19.25@20.00; choice 400-lb. butchers, 18.50; good and choice sows, under 400 lbs., 17.50@18.25; 425-500 lbs., 16.50@17.25; 525-600 lbs., 15.50@16.25; odd heavier weights as low as 15.00; early clearance.

SALABLE CATTLE—Receipts, 8000; salable calves, 500, active; slaughter steers and heifers steady to 50 cents higher; cows and bulls strong to 25 cents higher; vealers strong; top 29.00 for load high-choice 1127-lb. steers; most good and choice steers, 1400 lbs. down, 24.00@27.00; choice 1615-lb. weights, 25.00; bulk medium to low-good steers, 22.50@23.75; load high-choice 1000-lb. Nebraska-fed heifers, 26.75; bulk medium to low-choice heifers, 21.50@25.50; beef cows 20.00 down; canners and cutters, 14.00@16.50; medium and good sausage bulls, 21.50@23.25; good and choice vealers, 27.00@29.00; stockers and feeders scarce, strong.

SALABLE SHEEP—Receipts, 1500; nothing done on choice fed lambs; asking above 29.25; few scattered lots medium to low-good offerings fully steady at 26.50@28.50; scattered supply common to good ewes, 10.00@13.50, with choice handy-weights quotable to 14.50; heavy fat ewes, 9.50@10.00, but mostly 9.00@9.25 on aged bucks.

New York Cotton

New York, March 16 (AP).—Cotton futures were irregular in slow dealings today. Most of the activity centered on evening-up operations in nearby March futures prior to expiration of trading in those contracts at noon Thursday. Final prices were 30 cents a bale higher to 35 cents a bale lower than the previous close.

	Open.	High.	Low.	Last.	
March	32.33	32.39	32.31	32.35-37	+4-6
May	32.10	32.15	32.03	32.03-05	—3-5
July	30.98	31.10	30.96	31.00-01	+3-4
Oct.	28.16	28.22	28.10	28.11	—6
Dec.	27.95	28.00	27.90	27.90	—7
March	27.84	27.84	27.84	27.77*	—7

Middling spot, *33.35, —5.
*Nominal.

Chicago Grain

Chicago, March 16 (AP).—A late selling wave, concentrated mainly in wheat and corn, sent prices lower on the Board of Trade today. Oats, soybeans and lard slumped, while the lightly traded rye contracts ended mixed.

Up until the last hour the market had simply jogged along quietly without getting anywhere. Price changes were limited to fractions with no definite trend apparent. But the sudden expansion in selling found the market without underlying orders.

Wheat closed 1 to 3⅜ lower, corn was 1⅜-2½ lower, oats were unchanged to ⅝ lower, rye was ½ lower to 1 cent higher, soybeans were 1¾ to 3 cents lower and lard was 27 to 37 cents a hundred pounds lower.

Selling followed a statement by Representative Kee (D., W. Va.), that there may be a "tight squeeze" in getting the Economic Cooperation Administration bill through Congress by April 3, the date the ECA has said it will run out of funds. It is these funds which make the export grain program possible.

Range follows:

	Open	High	Low	Close
Wheat—				
May	2.15⅝	2.16¼	2.14¼	2.14½-¼
July	1.90½	1.90¾	1.87½	1.87⅝-½
September	1.89¾	1.90⅝	1.87	1.87¼-87
December	1.91¾	1.92¾	1.88½	1.88@-½
Corn—				
May	1.28½	1.29½	1.27½	1.27½-⅝
July	1.29¼	1.29⅝	1.27½	1.27½-⅝
September	1.24½	1.25	1.22½	1.22½
December	1.14	1.14⅝	1.12⅛	1.12¼-⅛
Oats—				
May	67¼	67¾	66⅞	67
July	61⅛	61¼	60⅝	60½
September	59⅝	59⅝	59⅛	59½
December	60½	60⅝	60¼	60¼-⅜
Rye—				
May	1.25½	1.25½	1.24	1.24
July	1.24	1.24	1.22½	1.23½
Soybeans—				
March	2.28¾	2.29¾	2.27	2.27¼-27
May	2.18	2.19	2.15¾	2.16-15¾
July	2.12½	2.13¼	2.09¾	2.09¾
Lard—				
March	12.30	12.30	12.05	12.05
May	12.32	12.35	12.10	12.10
July	12.42	12.42	12.15	12.15
September	12.50	12.50	12.17	12.22
October	12.47	12.47	12.27	12.27

Cash Grain

Chicago, March 16 (AP).—WHEAT—None.

CORN—No. 3, yellow, 1.29@1.30½; No. 4, 1.22@1.29; No. 5, 1.13@1.20; sample grade, 95@1.14.

OATS—No. 1 heavy, mixed, 76⅛@77; No. 1 extra heavy, mixed, 78; No. 1 mixed, 76¼; sample grade, heavy mixed, 73½; No. 1 heavy white, 76¼@78; No. 1 extra heavy white, 78¼; No. 2 heavy white, 77.

BARLEY—Nominal: malting, 1.18@1.47; feed, 93@1.18.

FIELD SEED—Per hundredweight, nominal: timothy, 16.50@17.00; sweet clover, 15.00@16.00.

SOYBEANS—None.

Britain to Combine Two of Airlines

London, March 16 (AP).—The British government announced today that two of its three state-owned airlines will soon be merged.

They are British South American Airways (BSAA), which operates from Britain to West Africa and South America, and British Overseas Airways (BOAC), which flies to the United States and the Far East. BOAC has lost 15 million pounds in two years and BSAA has reported a decline in passenger traffic.

The third of the three corporations, British European Airways, which flies to the Continent and operates internal services in Britain, will remain separate.

South Africa Hints Continued Fight For Free Gold

Capetown, South Africa, March 16 (AP).—A continuation of the South African fight for a free gold market was indicated today in a statement by N. C. Havenga, Minister of Finance.

Havenga in his budget message said: "I believe that the process of preparation which must precede changes in the price of gold is already taking place.

"I don't however, want to underestimate the forces which must be employed before such a change can take place."

South Africa, the world's largest gold producer, recently sold 100,000 ounces of gold in London for industrial purposes at a price equivalent to about $6.50 a fine ounce above the price of $35 for monetary gold set by the International Monetary Fund.

The country also announced plans to manufacture gold articles for sale at a premium above the $35 an ounce monetary price.

Gen. Foods Net Climbs in Year

New York, March 16 (AP).—General Foods Corp. today announced net earnings of $24,555,752, equal to $4.25 a share, for the year 1948, as compared with $18,303,594 or $3.19 a share, for the previous year.

Net sales were at a new high of $463,336,031, against $407,266,910 in 1947.

In their statement to stockholders, Clarence Francis, chairman, and Austin S. Iglehart, president, said:

"In 1948 the goods we bought and sold, item by item, came into adequate supply to mark the beginning of a buyers' market and that's good news . . .

"Our judgment of the current economy is that we are striking a balance, returning to normal. There will be some dislocations. As prices drop, we may be faced with some inventory losses. But, all in all, we look for a competitive and active period."

Petroleum Institute Plans Market Service

New York, March 16 (AP).—American Petroleum Institute announced today establishment of a committee to develop a program of services for marketers.

B. L. Majewski, vice president of Deep Rock Oil Corp., Chicago, was named chairman of the committee. The committee will study the problem of what the API can do to aid marketers and oil marketing associations, especially those that do not have research committees.

The Washington Post

CLASSIFIED ADVERTISING LOCAL RATES

For Washington and Points Within 50 Miles of the District of Columbia. The following rates are for consecutive insertions:

Rates per line		1 time	3 times	7 times	15 times
		33c	30c	28c	26c
10	2	$.66	$1.80	$3.92	$7.80
15	3	.99	2.70	5.88	11.70
20	4	1.32	3.60	7.84	15.60

The one-time rate applies on skip ads or irregular insertions. Minimum ad is two lines, 1 time, 66c.

SITUATION WANTED ads are 3 cents per line less than regular rates, cash with order.

Classified advertisements are started the date of order in the City Edition. Advertisements run the following day in the State or out-of-town editions.

OUT-OF-TOWN RATES

Ads from points more than 50 miles from the District of Columbia are: 1 time, 48c per line; 3 times, 47c per line; 7 times, 45c per line; 15 times, 43c per line. Count 5 words of 6 letters each to a line. Minimum 3 times.

CANCELLATIONS

Cancellations Orders or corrections before insertions cannot be made unless ordered before 7 p. m. daily or 3:30 p. m. Saturday for Sunday. When cancelling an ad, it is important that you request and make a note of cancellation number to insure proper credit.

Phone NAtional 4200

Ask for an Ad Writer

FOR BEST SERVICE PLACE YOUR ADS EARLY

The steadily growing volume of classified ads in The Post, combined with the practice of many advertisers who phone late in the day, is making it difficult to devote the time and assistance to these late callers which is needed to prepare the most effective possible copy.

To assure receiving this help from your ad-taker, please try to call during the morning or early afternoon.

DIAL NA. 4200

OFFICIAL NOTICES 5

GOVERNMENT OF THE DISTRICT OF COLUMBIA, March 14, 1949. A public hearing having been held by the Commissioners of the District of Columbia in the matter of closing certain street area and public alleys in the District of Columbia, as hereinafter described, and, as the said Commissioners are of the opinion that the street area and alleys referred to should be closed, notice is hereby given that under date of March 8, 1949, they have prepared the following order: "Ordered that pursuant to the provisions of Public Act No. 307, approved December 15, 1932, the street and alley areas as shown in green on plats filed in the office of the Surveyor of the District of Columbia and numbered as Maps 3466, 3467, 3468, 3469, 3471, and 3472 are hereby ordered CLOSED; same to take effect on and after APRIL 15, 1949; the title to the land comprised in said areas so closed to revert to the abutting property owners as shown on said maps; the said closings to take effect jointly or separately by subsequent order or orders on the effective date aforesaid, according to Items 1, 2, 3, 4, 6, and 7 described as follows: (1) Closing of part of Longfellow Street between Stotts Avenue and 3rd Street, Madison Street between Stotts Avenue and 2nd Place, part of McDonald Place between Stotts Avenue and 2nd Place, part of Nicholson Street between Stotts Avenue and Riggs Road, part of Chillum Place between Oglethorpe Street and Riggs Road, part of 2nd Place between Madison Street and Nicholson Street, part of 3rd Street between Riggs Road and Chillum Place, South Dakota Avenue between Stotts Avenue and Riggs Road, Stotts Avenue between South Dakota Avenue and New Hampshire Avenue, part of Riggs Road between Chillum Place and the Metropolitan Branch of the Baltimore and Ohio Railroad, and alleys in Square 3739, parts of alleys in Squares 3710, 3711, 3713, 3738 and 3748; and providing for the dedication of land for 2nd Street, 3rd Street, 5th Street, Chillum Place, and Riggs Road; all in the Northeast Section of the District of Columbia. (2) Closing of part of public alley in Square 895, abutting Lots 57, 827 and 828. (3) Closing of public alley in Square 5655, abutting Lots 88, 89, 90 and 98. (4) Closing of part of public alley in Square 28, abutting Lots 61, 62 and 814. (6) Closing of public alley in Square 5401. (7) Closing of public alley in Square 5686." Any and all parties interested must file, in writing, with the Commissioners, D. C., objections, if any, to these closings, or as to any item providing for the closing listed above, before APRIL 15, 1949; otherwise said closings shall become effective on and after that date, in accordance with the provisions of Public Act No. 307, approved December 15, 1932. JOHN RUSSELL YOUNG, GUY MASON, GORDON R. YOUNG, Commissioners of the District of Columbia.

Mar. 14, 15, 16, 17, 18, 19, 21, 22, 23, 24, 25, 26 28 29.

BIDS AND PROPOSALS 6

SEALED PROPOSALS WILL BE RECEIVED at the Procurement Section, National Bureau of Standards, 620 11th Street, N. W., Washington 25, D. C., until 2 p. m., MARCH 21, 1949, and then publicly opened for two recording oscillographs, Heiland Type 301R-18, or equal, as described in the specifications which may be obtained from the Procurement Section, National Bureau of Standards. 16,17

SEALED PROPOSALS WILL BE RECEIVED at the Procurement Section, National Bureau of Standards, 620 11th St., N. W., Washington 25, D. C., until 2 p. m., MARCH 29, 1949, and then publicly opened for construction of Radio Field Laboratory, Hybla Valley, Va., as described in the specifications and drawings which may be obtained from the Procurement Section, National Bureau of Standards. 16,17

WASHINGTON SUBURBAN SANITARY Commission. Contract No. 568-S. Sealed proposals for the construction of road, fencing, landscaping and grading at Ritchie Road Sewage Pumping Station will be received at the office of the Washington Suburban Sanitary Commission, Hamilton Street, Hyattsville, Maryland, until Tuesday, March 29, 1949, at 1:50 p. m., Eastern Standard Time, at which place and time they will be publicly opened and read. Plans and specifications may be obtained from the office of the Chief Engineer of the Commission, Hyattsville, Maryland, upon deposit of $5.00, which deposit will be returned to bidders or to those returning plans and specifications in good condition. DWIGHT B. GALT, LACY SHAW, LELAND G. WORTHINGTON, Commissioners. Mar. 17,24.

SEALED PROPOSALS WILL BE RECEIVED at the Procurement Section, National Bureau of Standards, 620 11th Street N.W., Washington 25, D. C., until 2 p. m., April 1, 1949, and then publicly opened for furnishing laboratory equipment, as described in the specifications which may be obtained from the Procurement Section, National Bureau of Standards. Mar. 17,18.

BUSINESS SERVICE 9

ATTENTION, COLORED
Complete stenographic service; reasonable price; bookkeeping. HU. 5627.

CAMERA REPAIRING
CALL FULLER & D'ALBERT, INC. NAtional 4712. 815 10th St. N.W.

CARPENTRY, remodeling, repairs; additions, porches inclosed, recr. rm., etc. R. E. Orme, LU. 7179 or LI. 3256

CEMENT WORK—Storm walls, flagstone terraces, walks, chimneys, fireplaces, cement driveways, porches, retaining walls, pipe drainage; all kinds waterproofing. F. Marcuccio, Route 5, Horners lane, Rockville, Md. Phone Rockville 3588.

CLOGGED DRAIN PIPES electrically Razor-Kleened or no charge. Roto-Rooter. Phone RAndolph 8888, any day, any night.

CUTOM-MADE slipcovers, draperies, bedspreads. We make complete line from customer's material. HO. 8462.

FENCE—All-steel galvanized chain-link fence. All posts set in concrete. Guaranteed not to rust. For quality and price call Kaiser Engineering Co., AX. 5323.

FLOOR SANDING, FINISH RM., 12x15, $15; PAINTING OR PAPERING ROOM, DONE NOW. DAYS, EVES. OR. 7901.

BUSINESS SERVICE 9

FLOOR sanding and finishing. For free estimates, call LU. 2819

GARAGE
Single car, with wood or aluminum siding, overhead door; built complete, $449. Mr. Proctor, SLigo 5422.

PAPERING and Painting—A-1 work; estimates free. Mr. Beckett, DU. 4053.

PAPERING—S.E. WALLPAPER CO. Special 12x12 room papered, labor and material, $14.95. 1st-class mechanic. 487 Orange st. ne. LU. 7493.

PAINTING AND PAPERING—P. Fox. 11 C st. se. LU. 5942.

PAINTING — Outside-inside. (All tools). 30 yrs. exp., colored painter. AD. 4042.

PAPERHANGING—PAINTING
Prompt; reas. Free est. RA. 6055.

PAT PATTERSON odd job services, brick, home improvements, general cleaning; all work is done by experts; free estimates. Call NO. 8866.

PIANOS tuned, $5; D. C. sub.; 25 yrs. exp. Cunningham, ME. 1234, OV. 6947

REMODEL and modernize your home or business now. National Insulation Co., Contractor & Builders, WI. 1800.

ROOF repairing, roof painting, gutters, waterproofing. SLigo 1783.

SPRAY PAINTING—Refrig., kit. sets, walls, etc; any color. Info. ST. 0886

STONE—CEMENT WORK
Specializing in stone retaining walls and flagstone, also walks, steps and drives, etc. For free estimates, call Jerry, AT. 9266.

LOST 10

BILLFOLD, green Lady Buxton, Wed. a. m., Yellow Cab or vic. 11th and E or Penn. ave. Finder keep money. Mrs. Daily, DI. 5529.

BRINDLE BULL, black and white, male, 12 yrs., "Cabot." AD. 6119.

CIGARETTE CASE—Gold, with black enamel ends; address engraved inside; between Bethesda and Decatur pl., March 4. AD. 9096. Reward.

COLLIE DOG, in vicinity of 13th and Hamlin sts. ne.; tan, female, with white paws; sore toe on one front paw; license No. 11579; named Brownie. Reward. MI. 3614. 2915 13th st. ne.

KEY CHAIN with gold nameplate, William Leveson Gower; St. Christopher Medal on chain and 4 keys; reward; if found, notify Miss deSouza, reception desk, American Red Cross, RE. 8300.

PEARL EARRING LOST — Reward. OR. 8257.

POCKETBOOK, brown alligator, many contents, rosary; sent. value; F, 9th and 10th sts., Mon.; rew. ME. 9379.

WHITE COLLIE, about 1½ years old; answers to "Gregor"; brown spots on top of head; $25 reward. TA. 2291.

WRIST WATCH—Lady's Jaeger-Le Coultre; small, rose gold; lost Friday; valued by owner; reward. MI. 9193.

PERSONALS 11

ALTERATIONS — all kinds; reas. prices. MI. 1751 between 9-12 a. m.

ALTERATIONS and all kinds of general sewing; reasonable. LU. 5929.

CURTAINS washed, stretched, laundered. Called for, delivered. MI. 8056.

SEWING and alterations of all kinds. Prompt service, reas. ST. 2071.

TRANSLATIONS, Danish, Dutch, French, German, Portuguese, Spanish. Reasonable terms. EM. 9061.

"OLD AT 40, 50, 60?" MAN! You're crazy. Thousands peppy at 70. Ostrex Tonic Tablets pep up bodies lacking iron. For rundown feeling many men, women call "old." New "get-acquainted" size only 50c. At all druggists—in Washington, at Liggett, Rexall Stores.

I WILL not be responsible for any debts incurred by anyone other than myself. Herbert B. Burger, Churchton, Md.

INSTRUCTIONS 12

ART LESSONS
By successful illustrator. Call AD. 1471 any time.

FREE airline career training for men and women if you join Dick Powell's National Flight System. ST. 6877.

FRENCH TUTORING—Read, write, conversation and translation. Lessons in home. Leblanc, DU. 9702 aft. 7 p.m.

PRIVATE instruction foreign languages offered, professional, native teacher, exchange for proofreading English manuscript. Box M-712, Post.

HELP, MEN 15

ASST. BKKPR., $55
5½-day; Silver Spring
ATLAS AGCY., 1420 N. Y. AVE. N.W.

AUTOMOBILE MECHANICS
With tools. Good salary. C. F. Gibson, 309 6th st. nw.

BARBER steady, good job. Naylor Barbershop, 2840 Alabama ave. se.

BARBER to run barber shop at Gravelly Point, 75% commission. OT. 9720.

BARBER wanted for 6319 Dix ne., end of Seat Pleasant carline; $60 guarantee and commission; steady job; sober man only.

BODY AND PAINT MAN
Experienced; to work in completely new paint shop; 5½-day week; good working conditions.
Bowie-Vincent Motor Co.
5013 Georgia Ave., NW. RA. 0400

CAR WASHER and waxer, with general service station experience. D. C. permit; $40 per wk.; 6 days. Willoughby's Esso Service, 4244 Wis. ave. nw.

CASHIER, $200
Age 25-30. Experience necessary.
ATLAS AGCY., 1420 N. Y. AVE. NW.

CHEM. SALES, $6,000
Israel. Hebrew nec.; 30-40 yrs.
Sales, ofc. mach.; car ....$65 up
Sales, glass; car nec. ....$50 plus
Radio mech., AM-FM .....to $75 wk.
Credit mgr., exp. ....to $65 wk.
Office clerk, typing-compt. ....$
MUTUAL EMPLOYMENT SERVICE
1710 G St. N.W. NA. 0954.

COPY BOY
Young man, over 18, who can work afternoon and evening hours in City Room. Five-day, 40-hour week, paid vacation, sick leave and group insurance benefits.
PERSONNEL DEPARTMENT
THE WASHINGTON POST
1345 E STREET, N.W.

COUNTERMAN
NIGHT WORK
APPLY
TEX'S GRILL
1361 H St. N.E.

DRIVER
For special delivery routes. Permanent position with excellent prospects for a serious, intelligent worker. Starting salary $45 per week; require high school graduate of good reference. Age 21 to 30. Driver's permit and complete knowledge of city. Apply office.
AMERICAN LINEN SERVICE CO.
2241 8th St. NW.

DRIVERS
for routes, apply ready for work.
TEX'S GRILL
1361 H St. N.E.

DISPATCHER
FOR RADIO JEEPS
AT ONCE
TEX'S GRILL
1361 H St. N.E.

FITTER
PART TIME
MONDAY & FRIDAY EVES., 5:30 TO 9:30
ALL DAY SATURDAY
APPLY IN PERSON
EMPLOYMENT OFFICE
THE HECHT CO.
SILVER SPRING STORE
Corner Fenton St. & Ellsworth Dr.
SILVER SPRING, MD.

FILE CLERK, exp., 4-11 p. m. $200
Lloyds, 1346 Conn. Ave., NO. 2022

Fitters and Finishers
THOROUGHLY EXPERIENCED FOR BETTER COATS, SUITS AND DRESSES
PERMANENT POSITIONS
GOOD SALARY; 5-DAY WEEK, 40 HOURS
APPLY PERSONNEL OFFICE
L. FRANK CO.
12TH & F STS. N.W.

GROCERY CLERK, $50
Experienced. At once.
PERSONNEL SERVICE
1311 G St. NA. 2114.

HEATING ENG., $6,000
and plumbing. At once.
PERSONNEL SERVICE
1311 G St. NA. 6250.

KEY SET, Wed. aft., Ga. ave., near Sil. Spg. firehouse. Rew. SLigo 7737.

LABORERS WANTED
Hamilton Manor Apts., Queens Chapel rd. and Lancer dr., Hyattsville, Md.

MECHANIC'S HELPER
Auto helper, expr. At once.
PERSONNEL SERVICE
1311 G St. NA. 6250.

MULTILITH OPR., $200
ATLAS AGCY., 1420 N. Y. AVE. NW.

HELP, MEN 15

MILLWORK MANAGER
Exp. millwork man, capable of taking complete charge of a specialty wood-working mill and also capable of quoting prices on special mill work; wonderful opportunity for a good man. Write Box M-632, The Washington Post.

PRINTER, for small shop; must be all-around man. Apply L. J. Cowie Co., 811 Eye st. nw.

RADIO ASSEMBLER
Able to wire and assemble radio type equipment from blueprints and schematic diagrams.
APPLY IN PERSON
MELPAR, INC.
452 SWANN AVE.
ALEXANDRIA, VA.

REAL ESTATE SALESMEN (2), to become affiliated with aggressive organization for opening of spring rush; exp. not necessary; car essential. Call ST. 1161. Montgomery Investment & Insurance Co.

REAL ESTATE SALESMAN
An excellent opportunity is open for a man of ability and experience selling the better class homes in the Northwest section. With a well established firm doing a large volume of business. We have a large selection of houses to sell and plenty of buyers. Excellent earnings for the right man. CALL EM. 5600 AND ASK FOR THE SALESMANAGER.

SALESMEN—INSULATION
EXPERIENCED
ACCURATE CO.
4209 9th St. N.W. TA. 6719

SALESMAN
wanted that would take on a sideline of Woven Labels. Must have acquaintance in the Men's Clothing Line. Good opportunity for the right man.
WRITE BOX M-716
THE WASHINGTON POST

SALESMEN, $250
and commission. Selling service.
PERSONNEL SERVICE
1311 G St. NA. 2115.

SALESMAN
We are looking for an ambitious man to learn to sell new automobiles in our sales department. Excellent opportunity for the right man. Unusual earning power for the automobile business.
DELL NASH MOTORS, Inc.
SH. 8400

SALESMEN
Experience helpful but not essential. Requirements: Hard work in direct canvass of taverns selling America's finest beer-dispensing system, made by world's largest manufacturer in its field. Rewards: Men currently earning $5000-$10,000 per annum. Draw against commission.
CALL MR. SHARKEY
JACK STONE CO.
1200 Jefferson Davis Hwy., Arl. Va. Otis 7400, 9:30 a. m. to 12.

SALES MANAGER
We are looking for a man with experience in new car sales to take complete charge of our new car department and handle other sales personnel. Salary and commission.
DELL NASH MOTORS, Inc.
SH. 8400

SALESMAN
$5,000 up class, career opportunity for right man. Appointment selling only. We have more contacts than our present staff can cover, supported by radio and magazine publicity. Draw against earned commission.
Encyclopedia Britannica
Ring Bldg., 18th and M Sts. N.W.

SALESMEN-CREWMEN
Sell Rogers silver, alum., housewares, for small D. P.; easy terms; super-salesmen not wanted, only men contented to earn approx. $100 week; car necessary. Call HU. 6354 for appt. or come in Thursday. STANDARD HOME EQUIPMENT CO., 3304 11th st. nw.

SALES REPRESENTATIVE
Local financial institution has opening for aggressive, personable man, between 25 and 45 for appointment selling. Appealing plan. Substantial earnings. Phone DI. 2384, 10 to 12, for interview appointment.

SEWERS
EXPERIENCED
—ON—
SLIP COVERS & AWNINGS
IMMEDIATE OPENINGS
5-DAY, 40-HOUR WEEK
APPLY
EMPLOYMENT OFFICE
MAIN BLDG., 9TH FL.
9:30 to 6 DAILY
WOODWARD & LOTHROP

SALESMEN
FOR
MAJOR APPLIANCES
EXPERIENCE PREFERRED
Attractive commission rate with liberal drawing account.
20% Discount on Purchases
APPLY
PERSONNEL OFFICE
FOURTH FLOOR
S. KANN SONS CO.

STENOS., $225
ATLAS AGCY., 1420 N. Y. AVE. NW.

STORE PORTERS
(Colored), prefer young men 20 to 25, single with high school education; must be neat and furnish A-1 references.
APPLY PERSONNEL OFFICE
L. FRANK CO.
12th and F Sts. N.W.

SUBSCRIPTION SALES REPRESENTATIVE
We have an opening in our circulation department for an experienced house-to-house salesman who can produce results from leads we supply. Excellent opportunity in terms of salary and commission, training with pay, group insurance benefits and paid vacations.
THE WASHINGTON POST
PERSONNEL DEPARTMENT.
1345 E St. N.W.

TAILOR
Experienced on men's clothing.
Washington Haberdashery
1102 F St. N.W.

TEACHERS—Adams Teachers Agcy. has the best school-office posi. 204 Colorado Bldg., 14 and G. RE. 3938.

TECHNICAL WRITER
Applicants must have some electrical engineering background; permanent; 5-day 40-hour week.
APPLY IN PERSON
MELPAR, INC.
452 SWANN AVE.
ALEXANDRIA, VA.

TELEVISION TECHNICIAN
EXPERIENCED
20% DISCOUNT ON PURCHASES
APPLY
PERSONNEL OFFICE
4TH FLOOR
S. KANN SONS CO.

USED CAR SALESMEN AND BUYERS
Washington's largest Ford dealer desires the services of 2 men answering to these qualifications; will work on newly opened used car lot in excellent locatoin. Highest commission paid. Experienced men desired. Call Mr. Church.
STEUART MOTOR CO.
3D AND K STS. N.E. AT. 8800

HELP, MEN 15

Upholsterers
Slip Covers
Cutters
Estimators
IMMEDIATE OPENINGS
20% discount.
Vacations with pay.
Many other worthwhile benefits.
5-day, 40-hour week.
Apply
Employment Office
Main Bldg. 9th Floor
9:30 to 6 Daily
Service Bldg 131 M St. N.E.
9 to 1 Daily
WOODWARD & LOTHROP

MEN (3)
Over 21, if you're looking for full-time employment and are willing to put forth an average effort, your earnings will not be less than $80 per week to start; more if you are willing to put forth extra effort. Apply Mr. Murray, 1200 18th St. N.W. Mornings 9-12

EXTRA MONEY!
Full or part time, $75 to $125 weekly. You can earn that kind of money and you don't need experience. If you can work from 6 until 9 each evening, Monday through Friday. This is a proven plan operating here and in other principal cities; no experience necessary, as we completely train you, but must have good appearance and be willing to work; college students acceptable. This opportunity available for full or part-time workers.
APPLY 1200 18th ST. N.W. Suite 310, Sat., March 19th, 11 A. M. No Other Time.

MAN, 22 to 45, good educ. and appearance, able to meet public. Previous retail or sales experience helpful, but not necessary. Start about $60 wk., rapid increases. Apply 10 a. m. to 3 p. m. Room 205, 1427 Eye st. nw.

The Reuben H. Donnelley Corporation
Telephone Directory Advertising Sales Representatives
—FOR THE—
Chesapeake & Potomac Telephone Co.
—HAVE OPENINGS—
—FOR—
Salesmen
Age 24 to 34, some college education preferred. Sales experience helpful, but not essential. We have a complete sales training program. Salary while in training. Liberal drawing account against commission.
APPLY AFTER 10 A. M.
1121 14th St. N.W. 2nd Fl.

MAN, living in Hyattsville, Rockville, Bethesda, Silver Spring, Alex. or Arlington to represent Wash. firm in his locality selling air conditioning and other relative equipment; full or part time work, commission basis, fine opportunity for good earnings. Phone CO. 6300, Mr. Hyam, for appointment.

YOUNG MEN
25 to 35, for permanent position, in purchasing division of life insurance company home office. Knowledge of printing helpful. Apply Room 700, 816 14th st. nw.

MEN NOW EMPLOYED—You can earn $25 to $30 weekly, eves. and Sat. Selling Real Silk's nationally known haberdashery and apparel. Phone NA. 7356, 10 a. m. to 3 p. m.

MEN (4) MARRIED
Who have been successful in selling specialties for operating bread, milk or food routes preferred, aggressive salesmen with limited experience considered. Position offers lucrativeness, permanency and advancement; earnings paid while training. Car essential. Phone Personnel Director, LI. 5328 Friday.

MEN WANTED
21 to 40 years of age, good permanent jobs with steady year 'round earnings with paid vacations, sick leave, free transportation, and other benefits. Learn to operate a street car or bus. We will teach you and pay you while learning. Apply now, Monday through Friday, 8:30 a. to 12 Noon.
CAPITAL TRANSIT CO.
Employment Office, 3132 M St. N.W. Take Routes 10 Rosslyn, 20 Cabin John, and 30 Friendship Heights. Street cars direct to door.

HELP, WOMEN 16

ADVERTISING AGENCY
has two immediate vacancies—one for stenographer, experienced, 20-30 yrs. old; one for expert typist, some clerical work and switchboard relief; good starting salaries; advancement; must have some experience. Call District 7400 for appointment.

ASST. BKKPR., $55
5½ day. Silver Spring.
ATLAS AGCY., 1420 N. Y. AVE. N.W.

ASSISTANT BUYER
For accessory department. Excellent opportunity for advancement. 20% discount on all purchases; hospitalization and other employe benefits.
APPLY PERSONNEL OFFICE
5TH FLOOR
GOLDENBERG'S
7TH & K STS. N.W.

BAKERY SALESLADY, work in Bethesda; neat and reliable; hours 2 till 9 p. m., 6 days a week; start at $35 week plus commission. WI. 2535 after 5:30 p. m.

BAKERY SUPERVISOR
EXPERIENCED
With thorough knowledge of modern bakery equipment. Home economics background desirable.
5-Day, 40-Hour Week.
20% Discount
Vacation With Pay.
Many Worthwhile Benefits.
Apply
Employment Office
Main Bldg. 9th Floor
9:30 to 6 Daily
WOODWARD & LOTHROP

CASHIER
Permanent position open for experienced cashier in small loan field. Age 21-30. Typing essential. Good starting salary.
APPLY IN PERSON
STATE LOAN CO.
7892 Georgia Ave., Silver Spring, Md.

CASHIER-TYPIST — Automobile finance co; must be neat appearing, able to meet public; perm. pos. Apply in person, Mr. Stuart, MOTOR CREDIT CO., 523 H st., ne.

CASHIER
Young lady to work as cashier in large real estate office. Must have previous experience in either bank or real estate office; excellent working conditions; 5-day workweek; salary $2150 year; lunches furnished.
CALL MR. COX
NA. 2112

CLERK-TYPIST, YOUNG, $180
LLOYDS, 1346 Conn. Ave. NO. 2022.

HELP, WOMEN 16

CAPITOL HILL
Receptionist, beginner, steno. $2400
Secy.-stenos (23), top salaries.
AMERICAN EMPLOYMENT SERVICE
918 F St. N. W., Rm. 411 NA. 4142

CLERK-TYPISTS
11 immediate openings; 8 to 4:30; 5 days; $170.
NATIONAL EMPLOYMENT SERVICE
1708 G ST. N.W.

CLERK-TYPISTS
11 immediate openings, 8 to 4:30, 5 days $170.
Bookkeeper, full charge, Conn. ave. 5½ days, start $60.
Bkkpr., full charge, 5½ days, one-half wkday. off, $60.
Secy., Arlington, advertising, 5 days, $50.
Beginner, stenos., 5 days, $2100.
Receptionist-typist, PBX, $202.
Typists, 45-50 wpm., $185.
Typists, personnel, upper Wis. ave., $45-$50.
Bkkpr., machine oprs., bank exp. pref., $170.
NATIONAL EMPLOYMENT SERVICE
1708 G St. N.W.

CLERK-TYPISTS
PERMANENT EMPLOYMENT
We Offer
1. 7-hour day, 5-day week.
2. 2 weeks' annual vacation with pay.
3. Bonus vacation for good attendance.
4. Sick leave.
5. Economical cafeteria facilities.
6. Good opportunity for advancement.
7. Group insurance and hospitalization plans.
8. Retirement plan.
Under 35 Years of Age.
NO EXPERIENCE NECESSARY.
EQUITABLE LIFE INSURANCE CO.
ROOM 700, 816 14TH ST. N.W.

COST CLERK, $45
ATLAS AGCY., 1420 N. Y. AVE. N.W.

DENTAL HYGIENIST
1220 16th St. N.W. ME. 1120.

EXEC. ASST., $250
Secy. Pub. Rel. $225 up.
Book sales., $40 wk.
Accts., typists, $2300.
Typist—bkkpng. $2400 plus.
MUTUAL EMPLOYMENT SERVICE
1710 G St. N.W. NA. 0954.

General Office Worker
Must be fair typist and capable of relieving small PBX board; 5-day week, 40 hours; good starting salary. Opportunity for advancement.
APPLY PERSONNEL OFFICE
L. FRANK CO.
12TH & F STS. N.W.

HIGH SCHOOL GRADUATES (recent) —Openings for clerk-typists and stenographers; perm. positions with advancement opportunities; 5-day wk., paid vacations, sick leaves and holidays. DI. 2900. Ext. 215.

JUNIOR CLERK
Pleasant young woman desired to perform general office duties; must be able to type, knowledge of medical terminology desirable but not essential; excellent working surroundings, $1,920 yr. Apply in person, personnel dept.,
The George Washington University
2131 G St. N.W. ST. 8598

MASSEUSE
Experienced, full or part time. 1429 F st. nw., 2d floor.

MANICURIST
Guarantee. Apply 809 E St. N.W.

MEDICAL SEC., $250
At once. See Miss Young.
PERSONNEL SERVICE
1311 G St. NA. 2114.

MILLINERY SALESLADIES
Thoroughly experienced for permanent positions. Good starting salaries plus commission on all sales. Special personal discounts. 5-day week, 40 hours.
Apply Miss Biers,
Millinery, 1st Floor
L. FRANK CO.
12th and F Sts. N.W.

Office Position
Stationery and office equipment Co., age 18-35; cashiering experience and knowledge of typing desired, but not necessary; knowledge of PBX and clerical experience desired; many employe benefits. Call L. J. Milliken, NA. 4181, for appt.
Charles G. Stott Co.
1310 New York Ave. N.W.

RECEPT-TYPIST, $40
ATLAS AGCY., 1420 N. Y. AVE. N.W.

RESIDENT MGR.
Typing, bkpg. knowl., Alexandria; apt. plus $150 mo.
ATLAS AGCY., 1420 N. Y. AVE. N.W.

SALESWOMEN
EXPERIENCED
—IN—
DRESSES
COATS & SUITS
EXCELLENT SALARIES
PERMANENT POSITIONS
40-HOUR WEEK
APPLY OFFICE
M. PASTERNAK
1219 CONN. AVE. N.W.

SALESLADIES
We have several vacancies for energetic young ladies. Permanent positions. Experience not essential. Pleasant working conditions. Many additional employe benefits.
APPLY IN PERSON
MISS BICE
G. C. MURPHY CO.
810 7TH ST. N.W.

SALES GIRL
25-35 yrs. old; retail fabric store. Some retail selling experience necessary. Good salary, plus commission.
THE YARDSTICK
928 F ST. N.W.

SALESWOMEN
WANTED
—FOR—
CHILDREN'S SHOE DEPARTMENT
—AND—
MILLINERY
5-DAY
40-HOUR WEEK
GENEROUS COMPANY BENEFITS AND PRIVILEGES
APPLY IN PERSON
EMPLOYMENT OFFICE
THE HECHT CO.
Silver Spring Store
Cor. of Fenton St. and Ellsworth Dr.
SILVER SPRING, MD.

HELP, WOMEN 16

SALESWOMEN
5-DAY, 40-HOUR WEEK
20% DISCOUNT ON PURCHASES
APPLY
PERSONNEL OFFICE
4TH FLOOR
S. KANN SONS CO.

SALESLADY
Opportunity is knocking at your door right now. A nationally known Cooking Utensil Co. wants an intelligent sales-minded woman to handle their line, in a prominent Washington Dept. store. If you are in the 25 to 45 age group—interested in a position that is both dignified and lucrative—you had better answer that knock by calling EX. 3661 today.

SALESLADY
Capable, experienced woman for boy's department. Attractive salary.
LIVINGSTON'S
906-908 7th St. N.W.

SECRY., N. ARL., $225
ATLAS AGCY., 1420 N. Y. AVE. N.W.

SECRETARY
Personable woman with college degree desired for interesting position combining shorthand, receptionist and other duties; 5-day work week; attractive salary. Telephone Miss Lush, ST. 8598 for interview appointment.

SECRETARIES
1. Executive, under 35, 5 day, $3,000.
2. Upper N. W., 5 day, $3,000.
3. Gen'l office, $2,700.
WALTER H. KESSLER
Personnel Service, 612 Wash. Bldg. 15th St. and N. Y. Ave. NW. ST. 9442

SECRETARY
Capable in shorthand and typing, with knowledge of bookkeeping, to work in physician's office. ME. 1700, 3 till 5.

SECY., Embassy $50
Secy. mfgr. rep. $60
Clerk-typists .... $40-$50
Multilith Opr., exp. .... $200 up
ALLEN-O'BRIEN PERSONNEL SERV.
710 14th N.W., Room 408. RE. 7280.

SECRETARY, experienced, fast shorthand and typing, for varied part-time day assignments. RE. 0511.

SECRETARY, perm., exp., capable of assuming responsibility in 1-girl office; 5-day week; manufacturer's rep.; good starting salary. NA. 8302.

SELECT OFFICE POSITIONS at top salaries. See BOYD'S, 700 12th, cor. G. NA. 2338. 32 yrs. exper. Thousands placed. Inquire today.

STENOGRAPHER
Attractive opening for personable young lady under 35. General office duties, shorthand essential. Interesting work in sales promotion department. Permanent, 5-day week. Start $185 monthly.
CALL DE. 1050

STENOGRAPHER, $2,800
Interesting, international org. Adams Agcy., 204 Colorado Bldg., 14th & G.

STENOGRAPHER — Temporary or permanent. Experienced only. Interesting work, good salary, other benefits. Apply in person. John Sudler, 1103 K st. nw.

STENOGRAPHER
Must be accurate and rapid typist. Interesting work, opportunity to advance; 5-day, 40-hour week.
APPLY IN PERSON
MELPAR, INC.
452 SWAN AVE.
ALEXANDRIA, VA.

SUPERVISOR, cafeteria, exp. menu planning, 5 days, 11:30-8 p. m. $200 up.
ALLEN-O'BRIEN PERSONNEL SERV.
710 14th N.W., Rm. 408 RE. 7280

TABULATING MACHINE OPERATOR
With knowledge of Key Punch, I.B.M. installation. Permanent position.
WM. HAHN & CO.
7th and K St. N. W

TELEPHONE OPERATORS
GOOD PAY.
TEX'S GRILL
1361 H ST. N.E.

TYPIST
Scientific research organization, excellent working conditions. 5-day week, opportunity for promotion; entrance salary $175 per month.
CALL EX. 8100, BRANCH 39

TYPIST, STAT., $50
ATLAS AGCY., 1420 N. Y. AVE. N.W.

TYPIST
—FOR—
LARGE CASUALTY INSURANCE COMPANY
5-Day Week
Opportunity
For Advancement
SEE
MRS. CASSIDY
Hartford Accident & Indemnity Co.
925 15th St. N.W.

TYPIST
for permanent position with insurance company; 35-hour week, vacation with pay, economical cafeteria facilities; must be able to type at least 50 w.p.m. Apply Room 700.
Equitable Life Ins. Co.
816 14th St. N.W.

TYPIST
Part-time, evening work, 6 to 10 p. m. Call DI. 8117 for interview.

TYPISTS AND STENOS.
LEEDS, 930 F N.W. ST. 7890

TYPISTS
Receptionist—P.B.X.
Foreign mission, 5½ days, $202.
NATIONAL EMPLOYMENT SERVICE
1708 G ST. N.W.

TYPISTS (4), $180 UP
Typists, tempo. .... to $175
Clerk-typists (22), top salaries.
AMERICAN EMPLOYMENT SERVICE
918 F St. N. W., Rm. 411 NA. 4142

TYPISTS TO $50 WK.
assoc. legal, hotel, publications, etc., some use Ediphone, Dictaphone. New openings every few minutes. Visit—See Miss Evans or Miss Grant, hrs. 8:30 to 5:30 daily (NA. 2338)
BOYD, 700 12th, Cor. G

GIRLS
ARE YOU LOOKING FOR INTERESTING WORK?
—Good Wages
—Regular Increases
—Pleasant Surroundings
—5-Day Week
VISIT OUR EMPLOYMENT OFFICE
918 G ST. N.W.
OPEN 8:30 A. M. to 5 P. M. MONDAY THROUGH FRIDAY
The Chesapeake & Potomac Telephone Co.

WOMEN—Wonderful opportunity to earn money; does not interfere with home duties; good income; permanent. RE. 8108.

A-1 SECRETARY, $3,000
Legal expr., future.
Secy-Receptionist $250.
Steno-bookkeeper, Prot., $200 up.
Assoc. Secy., under 35, start $250.
Public Relations Secy., $200.
Mfr. Representative Secy., $250.
Junior Secretaries, $45-$55 wk.
New openings every few minutes. We occupy 5 floors—Est. 32 yrs. THOUSANDS placed annually at TOP salaries. Visit today—Miss White, Miss Lee, Miss Black. (NA. 2338). Welcome
BOYD, 700 12th, Cor. G

LADY, intellectual and refined, to learn good business; permanent; advancement; $2,400 year. Box M-713, Washington Post.

CONTINUED ON FOLLOWING PAGE

HELP, WOMEN 16

Continued From Preceding Page

WAITRESSES
DAY OR NIGHT HOURS
Attractive, with pleasing personality; excellent working conditions, salary, very good tips; meals and uniforms furnished; generous employe benefits.
APPLY IN PERSON
HOT SHOPPES, INC.
1293 TAYLOR ST. N. W.

WAITRESSES, HOSTESSES, courses avail. to ladies (white) interested rest. emp., Greater Wash; no fees. Wash. Rest. Assn., 2003 Eye st. nw.

ADVERTISING OPPORTUNITY
An excellent opportunity for a high school graduate who wants a business career is available in our Classified Advertising Department. Applicants must have a typing skill together with an ability to speak effectively over the phone. Five-day, 40-hour week. Paid vacations, sick leave and group insurance benefits.
PERSONNEL DEPARTMENT
The Washington Post
1345 E ST. N.W.

HELP, MEN & WOMEN 17

WANTED responsible person to share in management of specialty baking business. GL. 6837.

HELP, DOMESTIC 18

COOK-GHW—Live in; local refs. and health card required; $27. Call after 9 a. m. OR. 4603.
GENERAL HOUSEWORKER and experienced cook for family of 4; live in; Arlington. CH. 4665.
HOUSEKEEPER, white, with some knowledge of practical nursing; two adults; live in. GL. 0746.
MAID—Heavy cleaning; 5½-day wk.; $26 per wk. Ladies' Exchange, 2037 K st. nw., 2d floor. NA. 4381.
MAID—Colored, live in, experienced; g. h. w.; other help employed; city reference. GE. 6209.
YOUNG COLORED GIRL, g. h. w., good city references. GE. 7299.

SITUATIONS, MEN 19

ACCOUNTANT, exper. with c.p.a., wants full or part time employment, public accounting or a business. WO. 1266.
CAFETERIA manager, 15 years, experience operating larger cafeterias in South. Knowledge of food cost control, buying and merchandising, 37 years of age; family of 3. W. D. Wagner, Phone GE. 9652
ESTIMATOR—Building construction, capable of taking off concrete, masonry; all trades except mechanical; available at once. Box 995, Post.
IMPORT-EXPORT
Recent college grad. desires training position with mercantile firm. Vet. Infantry, European Theatre, Office and sales experience, languages. Single; free to trav. Complete background information & refs. furn. Please call or write F. C. Johns, 7502 Lynn dr., Chevy Chase. WI. 5116.
PHOTOGRAPHER, 29, married, 10 years' experience (news, features, architecture, editorial), in New York, with Army Pictorial Overseas. Service with military intelligence, excellent knowledge of postwar Europe, fluent German, seeks employment as photographer or editorial assistant. Box 102, Washington Post.

SITUATIONS, WOMEN 20

DO YOU need someone trustworthy to look after your office? Exp. all phases off. work. NO. 6951.
EXPERIENCED in gift shop, China, antiques. EM. 6676.
HIGH SCHOOL STUDENTS (colored) want work part or full time. Call Mr. Douglas, placement counselor, public school. HO. 2822 or TA. 1784.
PRACTICAL NURSES available, trained graduates, day or night duty; reas. rates. DI. 4384, Miss Davis, weekdays only.
YOUNG girl artist, talented, would like full or part time job; have samples. NO. 9088.

SITUATIONS, DOMESTIC 21

FOR EXPERIENCED DOMESTIC HELP, HOME SERVICE. NO. 3659.
GIRL, Col. desires g. h. w., Thurs. (refs.) LI. 7335.

MONEY TO LOAN 23

ON DIAMONDS, watches, jewelry, silverware and miscellaneous articles. LOUIS ABRAHAMS, 3225 Rhode Island ave. ne.

BUSINESS OPPORTUNITIES 29

BARBER SHOP—4-chair outfit business for sale, with concession at Gravelly Point National Airport Ex... OT 9720.
BARBER wanted as partner. Shop, downtown, estab. VI. 0068 till 11 a.m.
BEAUTY SHOP (nearby Virginia)—Modern; low rent; owner forced to sell; $1750; terms. NA. 5620.
GIFT SHOP, in suburbs, doing good business, owner retiring. Box M 715, Washington Post.
GROCERY & MEAT
With apt.; clean stock; everything goes; reasonable price. FR. 9455.
OPPORTUNITY for an exper. millwork mgr., capable of taking complete charge of a specialty woodworking mill; must be qualified to quote prices on special millwork. Write Box M-633, Washington Post.
REST., D LICENSE
Newly equip., seating capacity approx. 60. Long lease. Guaranteed good net income. Priced right. OWENS REALTY. ME. 0486.
VALET SHOP, well equipped. Apply barber shop at 1006 I st. nw.

ROOMS, FURNISHED 34

ADAMS MILL RD. N.W.—Overlooks Rock Creek Pk., master bedrm., pvt. lavatory; gentile home; 2 bus lines; gentlemen or empl. cple. DE. 6381.
ALLISON NR. 16TH NW.—Suite of rms.; pvt. bath; avail. now. TA. 7539.
ALEXANDRIA, near 3 fast bus lines. No other roomers. $7. TE. 4696.
ARLINGTON—Attract. furn. master bdrm. with pvt. bath. Close to bus. 2 empl. persons. GL. 1173.
ARL., large corner single room, half block to bus. $30 mo. KE. 6415.
ARLINGTON
Desirable sgle. rm., $30. OW. 3022.
BELMONT ST., Nr. 14th—Comfort. room for empl. lady; share kitchen; home of 1 adult; $35 mo. HO. 7088.
BROOKMONT VIC.—Large twin bedroom; 1 blk. to car; $40 mo. OL. 4159
CALVERT ST. NW., 1838—Attractive large front room; twin beds; also sgle. room; best residential sect. nr. 18th & Columbia rd.
CENTER ST. NW., 3506, nr. 16th and Oak—Bright single rm., adj. bath; quiet pvt. home; $7 wk. MI. 5867.
CHEVY CHASE, D. C.—Pleasant cor. rm., ½ block from transp.; unlim. phone; empl. person. WO. 4198.
COLUMBIA RD. NW., 1834—Men; single. $6 week; clean comfortable bed; showers, baths, c.h.w. AD. 4330.
COLUMBIA RD. NW., 1736, Apt. 201—Modern bldg.; comf. single room; near bath; private family. AD. 8634.
CONN. AVE.—Wardman Pk. vic.; lge. front twin bedrm. in Christian home for 2 refined people. AD. 7836.
CONN. AVE. VIC.—Comfortable furn. room in nice pvt. home. OR. 3435.
CONN. AVE., 2016—Gentleman; nice large room, adj. bath. NO. 9484.
DECATUR ST. N. W., 1433—Large sgle. rm., nicely furn., near bath, laundry priv.; detached home. GE. 4864.
DUPONT CIR., 1749 P nw.—Lge. 2d flr. frt., twin bedrm.; maid service.
DUPONT CIRCLE AREA, Downtown—Lge. dbl. rm., twin beds; run. water in rm. DE. 9682. 1767 Que st. nw.
EUCLID ST. NW., 1761—½ block 18th for young man. $30 month. AD. 9446.
F ST. SE., 3709—Dble. frt rm., 3 windows; pvt. home; nr. transp. VI. 8625.
G ST. NW., 1825, Hotel Howard, vic. White House—Sgle., $2 day, $10 wk.; dble., $4 day, $14 wk.; triple, $17.50 wk.; run. water rm. RE. 5322.
GEORGIAN HOTEL (1814 G st. nw)—Newly opened and decorated; furnished, twin beds, running water each room; new tiled baths; free laundry facilities; from $17.50 weekly and up.
HOBART ST. N.W., 1734—Congenial girl; share extra lge., eleg. furn. master twin bedrm.; adj. bath; pvt. phone; blk. bus; $25. CO. 8946.
INGLESIDE TERRACE NW., 1868—Large comfortable front rm., housekeeping priv. AD. 7494.
IRVING ST. NW., 1845—Room and glass-incl. porch; nr. bath, shower. Quiet pvt. home; bus at cor. AD. 3258
JEFFERSON NW., 1231—Large frt. rm., next bath; pvt. home. GE. 7235.
JENIFER ST. NW., 3700 (blk. Conn. Ave.)—Master bedrm., twin beds; private bath with showers. EM. 5789.
KANSAS AVE. NW., 4519—Dble., adj. porch; emp. women; $40. TA. 8872.
KLINGLE RD. NW., 2006—Newly dec. rm.; young man; semibath, shower; maid serv.; all conveniences; $30; 2 buses pass door. CO. 3986 or NA. 3056.
MONROE AND R. I. AVE. NE.—Nicely furn. front rm., next bath; 2 gentlemen; breakfast priv. if desired; conv. transp.; $10 wk. each. HU. 9591.
MT. PLEASANT—Lovely sgle. rm.; phone, laun. privs.; $32.50. DU. 8844.
NEWTON ST. NE., 1822—Dble. front rm., laun., tel. DU. 0480 after 7.
New Hamp. Ave. N.W., 1535
Front sgle. rm., also twin bedrm.
NO. CAPITOL ST. NE., 2605—Nice twin bedrm., car stop same block. DE. 6010.
MASS. AVE. N.W., 2201
Single room; running water and phone in rm. $37.50 month.
MT. PLEASANT
Nice, clean rm., adj. bath; for 1 or 2; hot plate privs. MI. 7431.
PARKWOOD PL. N.W., 1432—Single rm., pvt. home, empl. lady, laundry priv.; excel. trans. AD. 7948.
SIL. SPRG.—Ideal room, pvt. bath, twin beds; girl or empl. couple; refined family; ref. SH. 2696.
WHITTIER ST. NW., 1425—Beau. lge. rm., semi-pvt. bath, unl. phone, ½ block 16th st. bus. GE. 2665.
7TH ST. NW., 5907—Master bedrm. pvt. bath, well furn.; conv. trans. RA. 2161.
10TH ST. NW., 3827—Priv. home; nicely furn. dble. rm.; ext. phone and radio; adj. screen porch; laun. priv. Ideal for 2 girls; $20 each per mo. GE. 5785.
10TH ST. NE., 900—2 lge. rms., newly decorated, 1 with twin beds. AT. 2241.
14TH ST., NW, 3500 blk—Lge. front rm., 1 or 2 persons, nr. bath, $10 one, $12.50 two, per week. CO. 0222. RA. 8927.
15TH ST. NW., 1404—Front room, near bath; walk. dist.; emp. person; $6 week. DU. 5206.
15TH ST. NW., 4522—Front dble. rm. for 2 girls or empl. couple; phone and laundry privileges. GE. 3417.
16TH ST. N.W., 1609—A rather homey place to live while in Washington. A nice couple or a single gentleman. It is always nice to exchange references. Please call before coming out. AD. 6455.
16TH ST. NW., 1113, nr. Statler—Handsome rm. for man; select private home; $60. DI. 1113.
18TH AND PARK RD.—Large front room for 1 or 2; also 2 nicely furnished single rooms; quiet neighborhood; conv. trans.; reas. HU. 5635.
21ST ST., 1330—Lge. front dble., twin beds, 2 closets; conv. to everything; girls or women; $25 ea. HO. 0308.
ALTURAS HOTEL
1509 16th St. N.W.—Sgle. and dble. rms., twin beds, pvt. bath, running water, fireproof bldg., elevator and switchboard service, dining rm. in bldg. $1.50 day up. HU. 6116.
EMERY HOTEL
1812 G St. N.W., RE. 1812.
Sgle., dble., twin bedrms., bath and showers, rm. phones, elevator service. Rates $2 up. Special weekly rates.
GENTLEMAN desiring room above the average in owner's quiet home, nr. 18th and Col. rd. 1916 Biltmore st.
HOTEL HAWTHORNE (2134 G st. nw.)—Single, double rms.; all with running water; plenty baths and showers; reasonable rates.
RITZ HOTEL (920 F st. nw.). Double rooms, $20 wk.; downtown; center of bus., shop. dist. Complete hotel serv.
ROOMS, NW—Private home, front, sunny, for 2 persons; $25 each; also a single. AD. 2280.
THE CHURCHILL
1740 P st. nw. Clean sgle. rms., running water, maid service. $7-$8.50 wk.; twin bedrms., $10 wk. NO. 9868.
PRINCE KARL HOTEL
1901 K st. nw.—Downtown, nicely furnished single and dble. rms., $14 and $17.50 up. EX. 7725.
POTOMAC HOTEL
800 18th st. nw., NA. 9216; sgle. & dble., $15 wk. & up; complete hotel service; cafeteria in building.
LARGE, attr., dble. rm. with porch, overlooking Potomac; pvt. bath, twin beds, desks, sewing machine; Christian home; str. car 2 block; $6 week each. OL. 7746.
VACANCIES
For ladies and gentlemen. Lge. triple rm., next bath, $60 mo. Also share for gentleman, $20. Trans. at door. 1226 17th st. nw.
COLORED—A few choice rooms are available for permanent occupancy; twin beds; single or double—as you like. Inquire at desk, Dunbar Hotel, 15th and U sts. nw. NO. 8970.
COLORED girl to share large room; twin beds; conv. location. AD. 8169.
COLORED, 2624 Eye st. nw.—Single rm., 2 windows; home privileges; $8 wk.; nr. bus and car. EX. 8549.
COLORED—Large front room; privileges. VI. 4688.
COLORED—3537 10th St. NW. Apt. 1. Dble. rm., twin beds; 1 or 2 men, settled, sober; priv.; references.
COLORED—Front room; empl. couple; home privileges. DE. 9289, evenings.
COLORED—Attractive rm. for 2 yg. girls, twin beds with inner-spring mattresses, very lge. closets, telephone in rm., kit. on same floor; must be clean. LI. 9798.
COLORED—French St. NW., 914—Couple if possible; oil heat, comfortable quite home. HO. 1767.
COLORED lady to share room, adj. porch; also 1 unfurn. rm. MI. 3059.
COLORED, 1827 Kalorama rd. nw.—Large comfortable room, near bath, for employed gentleman. NO. 7767.
COLORED, 43 M St. NW.—Single or double rooms. $10 wk. DI. 6614.
COLORED—Attractive rooms for men in pvt. home. LI. 6862 evenings.
COL., 1836 13th St. N.W.—Lge. frt. rm., 1-2; 1 sgl.; conv. trsp. Emp. men.
COLORED—Nearby N.E. Rm.; couple; some pr.; blk. car and bus. FR. 1343.
COLORED—Large twin bedroom, next bath; couple pref.; conv. trans. FR. 4238.
COLORED (2723 13th st. nw.)—Large nicely furn. front rm., suit. for couple or 2 empl. persons; privs. HU. 5628.
COLORED—1719 Corcoran St. NW. Room for empl. gentleman. DE. 8395.

ROOMS, UNFURNISHED 36

COLORED—2 connecting rooms, unfurn. Call LU. 6692 after 3.
COLORED—Unfurn. rm., 2 men or cpl., kit., laun. priv. DU. 2298.

HOUSEKEEPING SUITES 37

F ST. NW., 2147—Studio rm., elec. refrig.; telev.; $2-$3 day. EX. 0633.
NEAR GOVT. BLDG.
Large l. h. k. room; electric refrig.; $10 wk.; no linens or utensils furn.; empl. couple; no children or pets. EX. 1915.

ROOMS WITH BOARD 39

DUPONT CIRCLE vic.; attrac. twin bedrm.; run. water; for 2 young men; excel. meals. DE. 0654.
MASS. AVE. NW., 1776—Large frt. rm.; also share for boy, in twin bedrm.; exc. meals. DU. 9557.
WESLEY HALL
Wonderful food, lovely rooms, all with running water and large closets; social activities. 1426 21st st. nw. NO. 9804.
REST HOME has vacancy in lge. front rm., for aged or invalid lady. Exc. care and food. EM. 1908.

CHILDREN BOARDED 41

VACANCIES for children any age in private licensed home. HI. 7240.

CHILD CARE 41A

BEST CARE given to children in licensed home. HI. 7709.

APTS., FURN., or UNFURN. 45

CHILDREN WELCOME—Double and single, l.h.k. rooms, D. C., $25 mo. up. Cottage in Md., $50 mo. RE. 2886 or DI. 4160.

APARTMENTS, FURNISHED 46

DOWNTOWN, 1718 17th—Liv. rm., bedrm., share kit. and bath. Apply Miss Miller 6-8 p. m.
DUPONT CIRCLE—1740 Riggs Pl. N. W.—Beautifully furn. liv. rm., with fireplace, bdrm., tile bath. Modern kit., din., pvt. entr., $135, incl. utilities. Apt. 4, 11 to 7.
F ST., SW, 952—2-room furn. apt. share bath. Call Mrs. Nelson ME. 4970.
FRANCES SCOTT KEY APT. HOTEL—1 room, kitchen and bath, completely furnished apt., $4, $4.50, $5, $5.50 per day for 1 or 2; full hotel service; no time limit. 600 20th st. nw. NA. 5425.
GEORGETOWN
Large, spacious studio, dressing room and bath; maid service; officer, State Dept. or diplomatic; no cooking. NO. 5298 after 10 a. m.
MASS. AVE. at Sheridan Circle, Lge. liv. rm. with spinet piano, 2 bedrms., bath, phone, ice box, l. h. k. facil.; maid service; suitable for 2 gentlemen; available April 2. MI. 7045 after 6 p. m.
MONTAGUE ST. NW., 1427—Liv. rm., bedrm., semipvt. bath, refrig., hot plate; gentile home; $70 mo. RA. 6211
NORTH ARLINGTON—3 rms., kitchen, bath; conv. to bus, shopping, etc.; for 2 or 3 ladies. GL. 2234.
16th ST. NW., 3517—Lge. twin bedrm., din., liv., kit.; beautifully furn. and dec.; pvt. home, best N.W. sec.; gar.; ideal transp; no child or drinkers; must be seen to be appreciated.
THE CHASTLETON HOTEL, 1701 16th st. nw.—Several apts. available for immediate occupancy, consisting of living room, 2 bedrooms, kitchen and bath; $250 month, including maid service, linens and utilities. DU. 1000.
735 NEW JERSEY AVE. N.W.
(White). 13 furnished apartments, 1 room, kitchen and bath, $62.50; 1 room and bath, $35 and $40; all utilities furnished. See agent on premises, 3 to 5
NEAR WALTER REED, nicely furn. lge. liv. rm., kit., pvt. bath, entr., 1 and 2 bdrms., conv. trans. $115, $120. SH. 7347.
1006 S. CARO. AVE. SE.—3 rooms, pvt. bath, refrig.; newly dec. and furn., for 2 to 4 girls. LU. 3720.
NOW AVAILABLE
Several twin bedrooms, private bath; $135 month; full hotel service. See Chas. L. Hutchinson, General Manager, Hotel 2400. CO. 7200.

APTS., HOUSES to SHARE 46A

CONN. AVE.—Young lady to share apt., $75 mo. AD. 6720 after 6.
JEWISH GIRL will share 1-bedroom apt. with another; good transp. RE. 8200, Ext. 604; eves., TA. 8536.
JEWISH young man will share modern apt. Box M-714. Wash. Post.
REFINED girl to share apt. with 2 others; vic. 17th and Columbia rd. nw.; $35 month. CO. 9340.
OFF 16TH ST.—Vacancy in 2-bedrm. apt. with 3 girls; $25. HO. 7116.
WARDMAN PK. VIC.—Girl, 25-35, to share apt. with Jewish girls. AD. 1008 to 3 p. m. Sun.; after 6 weekdays.

APTS., UNFURNISHED 47

ELMAR GARDENS
Large 1 and 2-bedroom apts. in new garden-type development in nearby Md. Rentals $83.50 and $92.50, util. incl. Immediate occupancy. Apply office, 5301 Hamilton st., Rogers Heights, Md., near Peace Cross. UN. 8236.
GREENLAWN APTS.
New Hamp. Ave. & Eastern Ave.
We are now accepting applications for lovely garden-type apts. containing spacious living room, dining room, extra-large kitchen, bath, and 2-bedroom apartments at $97.50, including all utilities. We have a few choice apartments for occupancy April 15. These apartments are within a 1-fare zone to downtown.
Directions: Out New Hampshire ave. to District Line (Eastern ave.), turn right to apartments. See resident manager on premises. For information on weekdays, call SH. 8200.
GOODACRE APTS.
Immed. occup. Several new beautiful garden type. Lge. 2-bedrm., 3rd fl. only Parquet floors, venetian blinds, kit. vent. fan, stainless steel sinks, etc. Conv. to everything. $97.50 incl. util. Hours 9 to 5 week days, 12 to 5 Sat. and Sun. 8619 Piney Branch Rd., Silver Spring, Md. SH. 1941.
S.E. SECTION—Share kit. and bath, all utilities furnished; child welcome. $48.50 month. LI. 0139.
INWOOD APTS.
23D ST. AND ALABAMA AVE. SE.
New 2-bedrm. apts., including utilities, now available at $95 per month; 20 minutes from downtown Washington; adults. Apply at Ring Building, 18th and M sts. nw., Room 316. RE. 2388 or RE. 3851.
DO YOU NEED an apt. before you sell your home? I have purchasers for homes and can help you procure an apt. in N.W. elev. bldg., if I sell your home. ME. 5744, GE. 1108.
THE WINDSOR PARK HOTEL
2300 CONN. AVE. AT TAFT BRIDGE
New elevator building. Several 1 and 2 bedroom apartments available from $155 to $250. Call HU. 7700.
FRED A. SMITH CO.
MANAGEMENT
LONG BRANCH APTS.
New fireproof garden-type, available immediately, 2 bedrooms, living room, dinette, kitchen and bath; $94 per mo., including utilities. Venetian blinds, by-passing closet door, kitchen exhaust fan. Resident manager on premises. 8700 blk. Old Bladensburg rd., Silver Spring. SH. 8891.
COLORED—Apts., houses and l.h.k. rooms for rent. HU. 9226.

CO-OP. APTS., SALE 47A

COLORED—WHY RENT?
WHEN YOU CAN BUY A 2-BEDROOM APARTMENT FOR ONLY $350 DOWN, IN CHOICE N. W. near Howard University. For $75 per mo. including all carrying charges.
A. M. DRAISNER
1404 L St. N.W. NA. 8036
Home, TU. 0297 or HU. 6149

APARTMENTS WANTED 48

A VET., WIFE and yr.-old baby desperately need 3-rm. unfurn. apt. Maximum $50. ME. 5442.
BEFORE MARCH 24—Young empl. couple desire 1-bedrm. furn. apt., Arl. pref.; no children. Call RE. 7400, Ext. 7962, before 4:30, Mr. Dill.
BROTHER and sister sadly in need of apt.; employed. HU. 8141 after 5.
BUILDERS, OWNERS, MANAGERS
Apartments needed for deserving veterans. Please phone AD. 7050, American Legion Housing Committee.
CATHOLIC U. grad. student, wife and baby urgently need 1 or 2 bedroom apt. Priv. AX. 7413.
COUPLE, 3 children, need apt.; max. $75; please help us. WO. 7462.
COUPLE (expecting) desire small furn. or unfurn. apt. near G.W.U. NA. 3771, ext. 110, 5 till 10 p. m.
DESPERATE—Bedrm., liv. rm., kit., bath apt. unfurn., in apt. bldg.; nw.; mature employed couple. EM. 4187.
DIPLOMATIC CPLE. need by April 15, 2-bedrm. apt., N.W. DE. 0711.
DOCTOR (veteran) and wife, no children, want 1 bedrm. unfurn. apt. conv. to St. Elizabeths Hospital. OW. 4176 aft. 6 p.m.
EMBASSY-employed couple desire 3-room furn. apt. and bath in N.W. section. Will pay up to $110. Call EX. 6570 weekdays and HO. 1450 weekends.
FAMILY of 4 needs 1-2 bedrm. furn. apt.; prefer N.W. WI. 8505.
FEMALE Gov't. employe (perm.) needs efficiency or 1-bedroom unf. apt. in apt. bldg. TR. 9910, ext. 344.
FURN. OR UNFURN. 2-rm. and kit. (share bath). HI. 7912.
MOTHER, Govt. empl., son, desire apt.; conv. downtown. MI. 2958.
PROFESSIONALLY employed women (2) desire permanent furn. apt., in N.W. apt. bldg. to include liv. rm., bedrm., bath and kit. Call wkdays., Miss Harrod, RE. 7400, Ext. 7600.
LISTING SERVICE
We have over 100 employes seeking houses or completely private apartments under $75 per month. We will be glad to list your house or apartment (not rooms) without charge. Please phone Capital Transit Co., MI. 6363 weekdays, 9 a. m. to 5 p. m. Just say "I want to list some housing."
POLICEMAN, wife, infant, 1 bedrm. apt., pref. apt. bldg. NO. 0043.
YOUNG LADY wishes furn. 1-room, kitchen, pvt. bath in apt. bldg.; no share; vic. Conn. ave. to Chevy Chase Circle; approx. $80 mo. HO. 7695. Miss Beck.
GIRL working, French Embassy, is looking for 1-rm. apt., kitchen and bath, near Bethesda or Chevy Chase. After 6 p. m., CO. 7078.
WILL PAY $75 for 1-bedrm. unfurn., modern clean apt. Park rd. vic. Write Box M-710, Wash. Post.
COLORED, want an apartment, urgent. Call all day, DU. 4145, Mrs. Solomon. Pay up to $80 monthly.
COLORED employed mother, daughter and Spitz, desire small apt., private kitchen and bath. Call Mrs. Davison after 5 p. m., DI. 4604.
COLORED, young couple, baby desire 3-rm. unfurn.; max. $60. AX. 1479.
COL. Govt. empl. cple. desire small apt., pvt. kit. and bath. HI. 3863.

MOVING & STORAGE 49

A-1 MOVING, hauling, light and heavy; days, nights, Sun. TA. 4911.
BEVENEY TRANSFER—DU. 3817
Local, long-distance movers; small local pickups; $3 up. NO. 0084 eves.
CALL any time for insured, careful moving; reas. Mr. Cook, GL. 5137.
EX-GI—Moving, packing, crating; no job too large or small. Extra-low rates to veterans. Glover, ME. 8928.
MARINE VETERAN—Luggage, trunks, light loads; 24-hr. service. AT 2759.

HOUSES, FURNISHED 50

ALEX., BEVERLEY HILLS—Att. brick home; 2 bedrooms, bath, comb. liv.-din. rm., den; flagstone porch; facing woods; Bendix; convenient to everything; Apr. 1 to Aug. 15; $175, incl. china, linen, etc.; refs. OV. 3660.
ALEXANDRIA
Beautiful colonial home, 8 rooms, 4 bedrms., 2½ baths; furnished by owner; 5 fireplaces; Bendix; elec dishwasher, elec. ironer; year's lease; $225 mo. OV. 4046.
ARLINGTON—Furn. 5-room brick house available for about 4 months; no objection to children; $135 month. CH. 7103.
BEAUTIFULLY furnished detached brick home in best N.W. location. First floor, reception hall, living room, dining room, sun room and kitchen. Second floor has 4 bedrooms, sun room and 2 baths; storage attic and full basement, with maid's room and bath; oil h.-w. heat. Nice yard and double garage. Please call Mr. Young, with Frank S. Phillips, DI. 1411.
NEW 4-BEDROOM, with garage, $200. OV. 3674.

HOUSES, UNFURNISHED 51

ATTENTION, Military personnel! New, 5-room, semi-det., near Alex. $100 per month. SLigo 2979.
BUNGALOW, "Woodmoor," $125. Adult family only. Lot 61x142. Four rms. (2 bedrms.), b., gas furnace. L. T. GRAVATTE, 1518 K ST., N. W. NA. 0753.
GEORGETOWN
Charming small Georgetown house in excellent condition. Living room, dining room, 2 bedrooms and bath. Garden; $175 monthly. 1028 29th st. nw. Call MI. 3350.
D. A. HANES CO., INC.
1600 20th St. N.W.
SEMIDETACHED HOMES
in Alexandria's residential area. Occupancy March 25.
Five rooms; full basement; gas heat; refrigerator and stove; large lot; reasonable rent. Telephone AL. 4500 or AL. 1520.
TWO adjoining, detached, modern 3-bedroom Cape Cod bungalows; large wooded lots; in Fairfax County, Va. GL. 6251.
3-BEDRM. and bath brick home located in Silver Spring for rent. $100 per month. SL. 7375. Mr. Bowers. Suburban Investment and Insurance Co.

WANTED TO RENT 53

ADULT family, perm. res., need 3-bedrm., unfurn. house; pref. NW.; maximum, $125. AD. 2231.
ARMY COLONEL wishes to sublet apt. or house for month of April. DU. 5031, between 6-7.
BETHESDA, S. S. area; 5 or 6 room, unfurn. house, reas.; 1-2 yr. lease. AT. 9792.
APPROX. $100 for unfurn. house in sub. Md. 3 bedrms.; yard. SLigo 6818.
ARL. OR ALEX. area; 3 or 4 bedrm. unfur. house. Max. $150. RE. 6700, ext. 75712, Mr. Hart.
BUSINESS REPRESENTATIVE—Wife, 3-yr.-old daughter, desire 2-bedrm. furn. apt. or small house; pref. N.W. or S.E. HI. 3678.
BY JULY 1—3-bedrm. unf. house, pref. sub., for family with 3 teen-age girls; 1-year lease; $125. FA. 3707.
BY MAY 1—Well and beautifully furnished, clean house for a year. Washington or near vicinity; diplomat's family, 3 adults, 5-year-old child, servant. Write Box M-618 Wash. Post.
BY MAY 1—Furn. house (or elevator apt.), 3 bedrms., 2 baths (1 1st fl.), N.W. or Md. Refs. exchanged. Two adults. 10-yr. daughter. OR. 7314.
DIPLOMAT and family desire home in N.W. section; furnished; 3 bedrooms, large dining rm. and sitting rm. HO. 1450.
DIPLOMAT and wife, no children, desire 2-bedroom furnished apt.; N.W. AD. 5565.
MILITARY AIR TRANSPORT SERV. personnel Andrews Field need furn. or unfurn. apts. and houses. HI. 3100 Ext. 2181, 9 to 5.
MILITARY ATTACHE and family need 2-3 bedrm. house or apt. Pref. furn. in N.W. sec. HU. 5907.
NOW till June 3—2-bedrm. furnished house or apt., up to $200 mo., for couple with 2 small children. Excellent care guaranteed. AL. 3801.
COLORED
Attention, Landlords!
Free listing for houses, apts. and l.h.k. rms.; for rent or sale. HU. 5827.
COL. Gov't employe, and family, need 5-6 room, unfurn. house or apt., N. E. S. E. or sub. Best refs. LU. 0675.

OUT-OF-TOWN RENTALS 54

APTS. FURN.—1 or 2 bedrooms, liv. room, elec. kit. and bath; by season or month. D. Larrimore, Bay rd., Rehoboth Beach, Del.

OFFICES, STUDIOS RENT 55

ATTENTION
Now vacant for office use; 4 rooms and bath in 1st-class apt. house. 135 Kennedy st. nw. $100 mo. Call Mr. Egber, DU. 4880.
IDEAL LOCATION for professional use. Office suite and apt. combination; 2d fl. front; 24-hr. switchboard and elevator service. Call weekdays after 10 a. m. AD. 2363. 2514 14th st. nw.
OFFICE SPACE in downtown suite, furn. or unfurn.; use of attractively furn. conference room; ideal for professional men. NA. 7240.
2ND FLOOR, office suite, 4½ rooms, approximately 1,200 sq. ft., immed. avail. Apply British Overseas Airways Corp., 1124 Conn. ave. nw., or Randall Hagner Co., DE. 3600.
18TH & COLUMBIA RD. NW. VIC.—Convenient location; desirable small private office, $30 month. AD. 4330.
FOR DOCTOR OR DENTIST, near 19th & Col. rd., N. W., rec. hl., office, 4 treatment rms. & lav. Has been used for past 15 yrs. for doctor's offices. Rental $125 mo. L. T. GRAVATTE, realtor, 1518 K St., N. W. NA. 0753.
1 OR 2 large, bright furn. or unfurn. rooms, connecting. RE. 3149.

GARAGES, SALE—RENT 58

NEAR 14th and N Sts. N.W.—1-car garage, 1324 Vermont ave. CO. 5004.

BUSINESS PROPERTY, RENT 59

ALEXANDRIA—Brick 2-story; heated; 81 by 20 inside; 15-ft. ceilings; 2d floor very strong; available May 1. Suitable wholesaler, industrial or warehouse; $125 mo. Whitton Schreiner, Inc., OV. 6717. 134 North Pitt st., Alexandria.
DOWNTOWN—5 rooms, 2nd floor; separate entrance. Suitable office or business. $125 mo. DU. 3527.
TOURIST HOUSE
Large tourist house in Bethesda on Wisconsin ave., available April 1. Call Mrs. Christman with ALLIED REALTY CORP., WI. 6649.

STORES, RENT 61

IN THE HEART OF BETHESDA
2 large first-floor rooms for rent in a large house for store purposes. OL. 6867.

SALE INVEST. PROPERTY 62

900 BLK. PA. AVE. NW.
Opposite Dept. of Justice; leased to substantial party; 3-story bldg. leased at $6300. Priced to sell at $70,000. Terms or trade considered. RAY MORSE, SH. 8300.
BROWN REALTY CORP.
Realtors. DU. 8558.
8 TIMES ANNUAL RENT
MODERN FIREPROOF BLDG.
IN BEST NORTHWEST WASHINGTON, consisting of 25 lovely apartments, in immaculate condition. 2 to 4 rooms, beautiful tile baths. Built-in tubs with showers. Low average rent $60. Will take back 1st trust of $100,000 at 4½%. Annual rent over $20,000. Another 4-unit apt. just off Conn. ave., in new-house condition; price less than 7 times annual rent.
JOHN W. SCHAEFER
AD. 3236. Eves. DU. 1000, Ext. 621.
WILL ACCEPT SMALL TRADES
on these GI-approved four-family flats, the best small investment in metropolitan D. C. Completely modern brick buildings, in excellent rental location. Well financed for vets and nonvets. Live in one flat and let the other three pay for your building. Call Mr. Clarke, SLigo 2830, with
BEITZELL
DI. 3100
Near 5th & E. Capitol St.
7 separate private apartments can be derived from this 4-family bldg. The location and spaciousness of this property warrants the renovation required to realize the maximum possible income. For full particulars call
JOHN F. DONAHUE AND SONS REALTORS
314 Pa. Ave. S.E. LI. 0084.

REAL ESTATE LOANS 63A

1ST AND 2D TRUST LOANS—Prompt and courteous service, low rates. Before borrowing call Colonial Investment Co., 817 9th st. nw. RE. 6650.
MONEY ON SECOND TRUST
We will buy second-trust notes, D. C., nearby Md. or Va. Reasonable rates.
NATIONAL MORTGAGE & INV. CORP.
1312 New York Ave. N.W. NA. 5833.
MONEY FOR 2D TRUST NOTES
(White or colored.) Quick settlement. Prefer personal calls to telephone calls. FULTON R. GORDON, 1427 Eye st. nw. DI. 5230. Brokers' attention.
1ST, 2ND, 3RD TRUST LOANS
NEARBY MD., VA. AND D. C. MO. PAY'TS LOWERED. ADAMS REALTY CO., 905 N. Y. AVE. N.W. RE. 1612.
FIRST AND SECOND TRUST LOANS
BARTOW REALTY CO., Realtors.
1331 G St. N.W. ME. 2495.
2D TRUST NOTES PURCHASED
WASHINGTON HOUSING CORP.
Call NA. 3570.
4% LOANS
Financing or refinancing, homes or farms. All forms of insurance. MRS. MICHELSEN, EM. 2242.
MORTGAGE LOANS, 4%, 4½%, 5%, graded according to character of loan. No charge for appraisals. MOORE & HILL CO., 804 17th st. nw.

R. E. LOANS WANTED 63B

WANTED—$3,000 LOAN
on first commercial land in Kensington, Md.; payable $58 per month, 5 years.
M. P. SHOEMAKER, JR. PL. 1146

SALE, D. C. HOUSES 64

ALABAMA AVE. S.E.
STOP SHOPPING!!
Here is a darling home, about 2 yrs. old; a.-c. heat; in immaculate condition. Close to schools, churches and shopping. Bus at door. Truly a fine buy in this lovely new section. Be sure to put this on your MUST SEE list.
A. D. CRUMBAUGH
4908 Wisc. Ave. Realtor. WO. 1364
Amer. Univ. Park Bung.
Liv. rm. with fireplace, din. rm. with beamed ceiling, 2 large bedrms., tile bath and kit.; stairs to finished and heated insulated attic; porch; fenced yard; full basement; oil h.-w.h. A good buy for $13,750.
Billingsley & Sanderson Co.
4934 Wis. Ave. OR. 2326 till 9 p. m.
BRIGHTWOOD
310 GALLATIN ST. N.W.
4 BEDROOMS, 2½ BATHS
A 26-ft. semidet. brick home on a lot 140 ft. deep to a brick garage. Spacious rec. room with fireplace. Gas h.-w. h. This is one of the best buys in this desirable section. Price reduced for quick sale.
FRANK J. VOLKMAN
EM. 4949. Eves., AX. 8298.

GRIN AND BEAR IT — By Lichty

"I'm against socialized medicine, Bessie . . . the symptoms I usually give the doctor might not stand up under a congressional investigation . . ."

SALE, D. C. HOUSES 64

BARNABY WOODS
NEW LISTING
4 BEDROOMS, 4 BATHS
Nice white brick home on attractive corner lot; large recreation room, garage, near transportation. Call MRS. HERKNESS, MI. 3350; eves., OR. 3113.
Exclusive With
D. A. HANES CO., INC.
1600 20th St. NW.
BRIGHTWOOD
NEAR TAKOMA PARK RECREATION CENTER, and all conveniences. Prideful ownership will be yours if you buy this fine custom built, one-owner, detached brick of many features and individual design. This home is suitable for small family desiring quality and convenience. Price $17,950, with excellent financing.
Chevy Chase Realty Co.
4420 Connecticut Ave.
EM. 1800 Until 9 P. M.
BRIGHTWOOD
Row brick in immaculate new house condition; 6 rms., 1 bath, full bsmt. Gas HWH; fenced-in lot; aluminum storm windows and doors, venetian blinds, priced right with good terms; located ½ block off Ga. Avenue. Call Mr. Stolar, ME. 5400, eves. SLigo 7586.
VACANT
Row brick in good condition; in the 5600 blk. of 5th St. N. W.; 1st fl., side hall, liv. rm., din rm., kit. and den; 2nd fl.; 4 bedrms. and bath; full bsmt. Gas HWH, front and back yards; reasonably priced, good terms. Call Mr. Weiss, ME. 5400, eves. AX. 5760.
LEO M. BERNSTEIN & CO.
1415 K St. N. W. Realtors ME. 5400
CHEVY CHASE DC—Beautiful home with income, 3 one-bedroom apts. on 2nd floor. One apt. in basement, all have separate entrances; 1st floor has lovely large living room, dining room, 2 bedrooms, 1½ baths; spacious shady grounds; 4 garages. Call ST. 1161. MONTGOMERY INV. & INS. CO.
CHEVY CHASE, D. C.
$22,950.
Center hall, Colonial brick home, living rm., dining rm., modern kitchen, 2nd floor, 3 large bedrms., 2 tile baths, 2-car detached garage, gas heat. House priced $3000 under postwar costs. ARLIE L. JOHNSON REALTY CO., INC. 3402 Conn. ave. OR. 7100.
CHEVY CHASE
$14,500
Price just reduced for quick sale and to allow for decorating. A detached brick containing living room with fireplace, dining room, kitchen and screened porch; 3 bedrooms and bath on 2nd; gas a.-c. heat and ½ bath in basement; in excellent neighborhood. Is a prewar value.
CHEVY CHASE
NEAR BLESSED SACRAMENT AND ROSEMARY SCHOOL
This detached brick home, in new-house condition, was built by one of Washington's outstanding builders; 1st floor living room, dining room, beautiful electric kitchen with dishwasher and plenty of cabinets, 1 bedroom and bath, 3 feet above 1st-floor level, and 2 other large bedrooms and tile bath on 2nd floor; heated and finished room on 3rd level; attached garage; oil h.-w. h.; located on beautiful lot with many shade trees.
Bet. Conn. & Wisc. Ave.
OWNER TRANSFERRED
and will sacrifice this lovely 6-room 2-bath brick home for quick sale. Nothing at this price in this very convenient location to compare. 3 bedrooms, stairway to 3rd floor; good-sized kitchen, screened living porch; finished basement with fireplace; gas heat and garage; close to 4 fine schools. Call us today.
CHEVY CHASE
4-bedroom 2½-bath brick home; 16-ft. den and powder room on 1st floor; large kitchen and breakfast room with plenty of cabinets; screened living porch; full basement, gas heat; garage; good-sized lot. Priced at $27,950 with $18,000 first trust.
F. A. TWEED CO.
5504 CONN. AVE.
EM. 1290 till 9 P. M.
Chevy Chase Gardens
In the center of the Club Section, just over the Northwest D. C. line is this fine 4-bedroom and finished attic brick and clapboard home with extra-large living room. This is a spacious home with many attractive features, including 2½ baths, all-electric kitchen with breakfast nook; maid's room with bath, 2-car garage. Many extras not usually offered. All at a price representing unusual value. Shown by appointment only.
Chevy Chase Realty Co.
4420 Conn. Ave. EM. 1800 till 9 p.m.
CLEVELAND PARK
Price reduced on nice brick home in excellent location, with 3 bedrooms, sitting room and 2 baths on second floor; 2 more bedrooms and bath on third. Oil heat; garage. Well financed. Call Mr. Walsh, MI. 3350. Eves., TE. 6309.
EXCLUSIVE WITH
D. A. HANES CO., INC.
1600 20th St. N.W.
CONN. AND NEBR.
Semidetached 6-room brick prewar, beautiful recreation room. EM. 6849.
GEORGETOWN
NEW LISTING
In splendid condition; owner-occupied—4-bedroom, 2 bath brick house, 3 fireplaces, sleeping porch; full basement, gas heat; garden; $36,500.
EMMA MOORE SCOTT
DE. 1164-CO. 7617
GEORGETOWN
Corner brick with 3 complete apartments; oil heat; well located; 1st trust at 4%.
MARGARET J. DUNKLEY
OL. 5800. Realtor. SH. 7022.
GEORGETOWN
TO REMODEL—A nice 6-room brick commercial house on P st. nw. $16,500.
STEVENS, REALTOR
MI. 2908 3245 P N.W.
HILLCREST
First offering, detached brick, with 89½-ft. frontage, located on beautifully developed street; living room, fireplace, dining room, kitchen, powder room, 1st floor; 3 bedrms., bath, 2nd floor; large porch, built-in garage, rec. room, oil heat. Owner leaving city. To inspect this exceptional value, call Mr. Ruark, VI. 6428, with
BEITZELL
DI. 3100

SALE, D. C. HOUSES 64

KENWOOD
Attractive custom-built Colonial residence with approximately ½ acre lovely landscaped grounds. Large living room with fireplace, dining room, kitchen, den and lavatory, and screened porch 1st floor. 3 bedrooms, 2 baths and sewing room 2d floor. 2-car garage. Gas h.-w.h. Priced for quick sale.
DURANT-HILLAND, EM. 6600
Eves. OL. 2673 or OL. 0736
MASS. AVE. PARK
An exceptional Colonial red brick house with all the requirements for complete living. The 1st floor has a large living room, dining room, kitchen, pantry and a large sun room about 20 ft. long with southern exposure. The bedroom and bath arrangement help make this one of the most complete houses in the Mass. Park Area. For further information call Mr. Grant Boss, NA. 9300. Eves and weekends EM. 2195.
BOSS & PHELPS, INC.
1417 K St. N.W.
MASSACHUSETTS AVE.
Lovely 4-bedroom, 2-bath home, close to stores and transportation; 1st floor, reception hall, large living room with fireplace, dining room, den and modern fully equipped kitchen, rear screened porch, 2-car built-in garage, oil hot-water heat, newly decorated and in A-1 condition throughout. Price, $26,500.
Billingsley & Sanderson Co.
4934 Wis. ave., OR. 2326 till 9 p. m.
PETWORTH
Beautiful Corner Brick
A wonderfully attractive home in new-house condition. Ideally located within ½ block of transportation; very close to schools. Large living room, dining room, modern kitchen, sun room and side porch on 1st flr.; 4 fine bedrooms and lovely tile bath upstairs. Full basement, gas heat; built-in garage. A splendid property. Must be sold at once. Call NA. 9797 till 6 p. m.
Capital View Realty Co.
925 N. Y. Ave. N.W.
MASS AVE. EXTENDED
Catholic school and church being built 4 blocks away, offering new 4-bedroom, 2½-bath home of exceptional construction and value. Evenings, MI. 2121.
J. LEO KOLB CO. MI 2100
MT. PLEASANT'S
(Best Location)
IDEAL FOR GUEST HOME
25-ft. wide large house, 12 rms., 3 baths, beautifully and artistically furnished including 4 spacious and completely furnished kitchens, sleeping porches on all floors. Income $390 mo., exclusive of owner's apartment. Priced to sell. $7500 required. Shown by appointment only. Eves., DU. 4920.
J. A. CULLEN
601 Warner Bldg. EX. 2223
ROCK CREEK FOREST
Lovely detached brick home, large living room, dining room, all-electric kitchen, 3 fine bedrooms, 2 baths; built-in garage, immaculate condition. Call for appointment to inspect this beautiful home.
CHEVY CHASE REALTY
4420 Conn. Ave. EM. 1800 Till 9 P.M.
SPRING VALLEY
Magnificently appointed residence on large perfectly landscaped grounds. Very large drawing rm. and dining rm., center hall, paneled library, 2 powder rms.; upstairs sitting rm., 4 bedrms., 4 baths, 4 servants rms., 2 baths; gas heat; 3-car garage; excel. cond. throughout. Call MR. HAZEBROEK, MI. 3350, eves., AD. 0520.
D. A. HANES CO., INC.
1600 20th St.
WESLEY HEIGHTS
NEW LISTING
Attractive white brick Colonial, near Foxhall Road. Center hall plan. Large living room with fireplace; attractive secluded screened porch. Paneled study with fireplace. Dining room overlooking rear garden. Butler's pantry and kitchen. Nicely arranged 2d floor; 4 bedrooms; 2 baths; storage attic. Full dry basement. Maid's room and bath. Gas heat. Laundry. 2-car attached garage. Inspection by appointment only. Call Miss McMahon, MI. 6300; eves., DU. 0056 with
John R. de Sibour & Co.
REALTORS AND BUILDERS
WESTERN AVE. N.W.
Close to Blessed Sacrament Church and school. Spacious and beautiful detached brick home with tile bathroom, center-hall entrance, 2 large porches; the first floor, living room, dining room, kitchen, maid's room and bath; second floor, 4 bedrooms and 2 baths; oil h.-w. h.; full basement; 2-car built-in garage. A fine home for large family and entertaining. Excellent financing can be arranged. Shown by appointment only. MRS. COGSWELL, CO. 0712.
Henry E. Tripp, Realtor
Exclusive NA. 6705
WOODLEY PLACE N.W.
Eight large rooms with 2 baths, automatic heat; garage; finished basement with bath; recently decorated. $5000 cash will purchase.
WALLACE B. AGNEW, Inc.
DI. 8580, open till 9 p. m.
WOODRIDGE—$11,500
2-story detached home, 8 rooms and bath, oil heat; income-producing property; can be purchased with $2,500 down. For appointment to inspect call Mr. Jackson, NA. 9300, eves. and weekdays, WI. 2933.
BOSS & PHELPS, INC.
1417 K St. N.W. NA. 9300
ATTENTION DOCTORS
Combination home and office: Mass. ave. heights, near proposed site of new hospital center. Convenient to Massachusetts and Wisconsin ave. transportation. For appointment to inspect, call Miss Anne Carter Greene, with
SANDOZ, INC. DU. 1234
FIRST OFFERING
Upper 14th St. section, 8-room detached home convenient to schools, transportation, shopping and churches.
PRICE $19,500
J. RUPERT MOHLER, JR.
1223 Connecticut Ave. N.W.
Eves. WO. 4994 NA. 4060
NR. 8TH & DECATUR N.W.
Two-family row brick, 7 lovely rooms, 2 baths, automatic heat, porches, yards, income approximately $160 per month. Priced at $15,950 with $2500 down. Call GE. 2270 or TA. 9770, Brightwood Realty Co.
DET. BRK.—TAKOMA
Just off Piney Branch rd., convenient to Walter Reed, high schools, stores, theater, etc.; 6 rms., bath, breakfast alcove, storm windows; insulated; has furnace, h.-w. h., side dr. garage from front.
L. T. GRAVATTE
1518 K St. N.W. Realtor. NA. 0753.

SALE, D. C. HOUSES 64

NEAR MASONIC AND EASTERN STAR HOME
NEW HAMPSHIRE AVE. AND PEABODY ST.
Very lovely 5-room semidetached brick; recr. rm., oil h.-w.h., large yard. $2500 down, balance approximately $75 month.
Auerbach & Co., DI. 6501
1424 K; eves., OR. 0668-AD. 5907
Truly A Beautiful Home
of real quality and appointment, built by Frank S. Phillips in 1947; unsurpassed location on beautiful corner lot overlooking Spring Valley and Kent; study and powder room on 1st floor; 3 lovely twin-size bedrooms, 2 baths on 2nd floor; cedar-paneled clubroom with bar and fireplace; delightful screened living porch 18'x22'; maid's room and bath; 2-car built-in garage; delightful walled formal garden.
FRANK S. PHILLIPS
DI. 1411
SPRING VALLEY
French Provincial, beautifully located, and designed for the finest of living and entertaining. Contains large reception hall with wrought iron circular staircase, large drawing room, paneled library, dining room that will seat 24-32 people, powder room with large dressing room and large guest closets; 9 bedrooms, 5 baths and 2 lavatories; large porches; terrace and about 2 acres of beautifully planted and landscaped grounds with brook and waterwheel; entrance on 2 roads for entertaining; 3-car garage. Owner leaving city.
ROLLINGWOOD
Attractive, livable red brick Colonial, built in 1940, and in excellent condition. Contains hall, living room, dining room, den; 1st-fl. lavatory, electric kitchen, 3 bedrooms, 2 baths; stairs to storage attic; good recreation room, servant's room and lavatory; built-in garage; good-size lot.
W. C. & A. N. MILLER
DEVELOPMENT CO.
Builders and Developers of Wesley Hts., Sumner & Spring Valley
4830 Mass. Ave. N.W. OR. 4464.
Evenings, Telephone OR. 0907.
(List Your House With Us)
$19,500
CLEVELAND PARK
A spacious detached home near 34th and Macomb Sts., close to every home requirement; 3 stories; 9 rooms and 2 baths, heavy slate roof, hot water heat with oil burner; electric refrigerator, large front and double rear porches; detached garage; ideal home and location for a family with children. Phone Mr. McCauley, CH. 3547, with
SHANNON & LUCHS CO.
1505 H St. N.W. NA. 2345.
A BARGAIN!
Home with income. Nice brick; oil heat; partly furnished; immediate possession; live in apt., rent 6 bedrms. Downtown, near best Gov't Bldgs. Good terms. Price, $12,950. Call Mrs. Francis, DE. 6334.
NEAR BROOKLAND, 4-year-old brick, row, 3 bedrooms, beautiful recreation room with ½ bath; front porch; call ST. 1161. MONTGOMERY INV. & INS. CO.
$9,250
POSSESSION—MARYLAND PK., MD.
7-yr.-old frame bungalow; 5 large rms. and modern bath, 3 bedrooms, full basement, h.-w. h., coal; large lot, A-1 condition; conv. to everything. This property is priced to sell this week. Call till 9 p. m. weekdays, Sun., 12 to 5.
Wm. Calomiris, Inc.
1012 17th St. N.W. DI. 1656.
Nr. 6th & M Sts. S.W.
Well constructed brick, fine condition, 6 large rooms, bath, enclosed porch, garage. Real buy at $8,950. H. T. RANDOLPH, RE. 2137-TR. 7265
NEAR 14TH & DECATUR
ALL BRICK—$14,350
This splendid row brick has just been reduced over $3000, and it will sell. 7 rooms and bath, gas h.-w.h. In splendid condition. Large front and rear porches, built-in garage. Call us at once. Nites and Sundays, CO. 8573.
METZLER, REALTOR
1106 Vermont Ave. DI. 8600
HOME & INCOME
711 D ST. N.E.
Yes, it is a lucky number for you. Could easily be arranged as 3 apts.; 7 rooms, 3 baths; oil HWH. In excellent condition. Present income quoted as $150 for 2 apts. We suggest you see this property today. Phone AT. 8980 or AT. 0586 now.
BROKERS' COOPERATION INVITED
THE GABLES CO.
2423 Minn. Ave. S.E.
HOME & INCOME
4-APARTMENT HOUSE
Located on extra large lot in Takoma Park, D. C. Splendid condition inside and out. Hot-water oil heat. Approximately 5 times the rent. Inspection by permission only. Call CO. 8573 Sundays and nights.
METZLER, REALTOR
1106 Vermont Ave. DI. 8600
COLORED—NORTHWEST
This nice clean house is near 11th and Euclid sts., and consists of 6 rms. and bath with full bsmt. It is reasonably priced for immediate sale, with ideal financing. Call Mr. Sebastian, NA. 8300; eves. and weekends, WI. 5946.
BOSS & PHELPS, INC.
1417 K St. N.W.
COLORED—ROCK CREEK CHURCH RD.
Corner brick; full basement; gas heat; excellent condition; 1st time offered, and for only $12,950. Call me today for 1st chance at this. Mr. Kitchen, Atlas Realty Co., ST. 7368; eves., NO. 0006.
COLORED, 5302 E. Capitol St.—Attractive semidetached brick home, 6 well-lighted rooms, hardwood floors, oil heat, large back yard; immed. possession. Call Mrs. Elliott, DE. 1160, DE. 7058.
COLORED—NORTHWEST ON THE HILL
Vic. 9th & Spring Road N.W.
Well-built tapestry brick home; 6 rooms and bath; h.-w. h.; full basement, garage; colonial front porch; owner occupied. Convenient terms.
FLOYD E. DAVIS CO.
1629 K St. N.W.
NA. 0352 Eves., WO. 8538
COLORED—$500 cash will handle this S.W. brick home; 6 large rooms, bath and heat. Louis Rudden, EX. 3707, GE. 2456.
COLORED—N.W.
Quincy st. near New Hampshire ave., semidetached brick, reception hall, living room, dining room, kitchen, 3 bedrooms and bath, with complete apartment in basement, near all conveniences.
Chevy Chase Realty Co.
4420 Conn. Ave., EM. 1800 till 9 p. m.
COLORED—Several 6 and 8 room brick homes in nearby N.E. section; all having large airy rooms, automatic heat and basements. Prices range from $13,000 up, and down payments from $2,000 up. Call Mrs. Cotey, NO. 7592.
COLORED, 2619 12th pl. se.—3 rms.; $3750, $200 down, $35 month. ME. 4302, EM. 1379.
COLORED—SOUTHEAST
Almost new 5-room and bath modern brick home, automatic oil heat; full light basement; owner leaving city. Price only $10,950.
FLOYD E. DAVIS CO.
1629 K St. N.W.
NA. 0352 Eves., CO. 2900
COLORED: Queen st. ne.; corner brick, 6 rooms, oil heat, 2 rear porches, full basement. Convenient to stores and transportation. Low down payment. Call Mrs. Coffey, DE. 1162; eves., NO. 7592.
COLORED—EASTLAND GARDENS
Overlooking proposed pkwy. Beautiful new detached homes, custom built, for inspection call Mr. Byrd, DE. 1160 or GE. 7568.

HOUSES WANTED to BUY 65

Consult Us Before Buying or Selling. ROBERT L. McKEEVER CO.
Shoreham Building. NA. 4750.
MAY WE SELL YOUR HOUSE?
Our alert sales department has been chalking up mutually satisfactory sales for many buyers and sellers. We need more houses to sell. Let our next deal be yours. Free appraisals.
R. A. HUMPHRIES
808 North Capitol. Realtor. NA. 6730.
IMMEDIATE CASH FOR YOUR HOME N.E., S.E., or MD. White or colored. COX CO., RE. 1633. DI. 4254.

HOUSES WANTED to BUY 65

FOR REAL SERVICE TO SELL YOUR HOME CALL NA. 7379 TODAY. PAUL P. STONE, Realtor. 1015 15TH ST. N.W.

SALE, SUBURB. HOUSES 67

MARYLAND
BETHESDA, WHITE BRICK
Close-in location near the Edgemoor Club; 3 nice bedrooms, ½ bath, 1st floor; dead end street; very good value. Eves., call Mr. Smith, WI. 7730.
ALLIED REALTY CORP., WI. 6649.
BETHESDA
Real nice 3-bedroom brick with side porch, slate roof, automatic heat, attractively decorated; close to public and parochial schools and transportation. Priced at $17,750.
WALLACE B. AGNEW, Inc.
DI. 8580, open till 9 p. m.
BETHESDA
Unusual Value
Prewar brick, good location; 3 bedrooms, 2 baths, built-in garage, automatic gas heat; possession June. Substantial cash; price $17,500. Exclusive with
W. L. Lebling, Realtor
WI. 1122. Eves., OL. 2720.
BETHESDA
$14,950 will buy this 6-r., 1-bath frame house; lot 100 by 157. $5000 cash required, terms on balance.
NORTHWEST REALTY
OL. 6867. Eves., WI. 7620.
BETHESDA—$16,750; modern brick Colonial home in new house condition consisting of 6 rooms, tile bath, side porch, rec. rm. with lavatory; beautiful landscaped lot; exc. value; reas. terms. EARL T. WRIGHT, WI. 6900; eves. WI. 5344.
CHEVY CHASE, MD.
(IN THE HAMLET)
15 EAST LELAND ST.
Open Each Day 2 to 6
HEATED—LIGHTED
4 bedrooms, 3 baths, extra 1st floor room, with fireplace, for den or bedroom; 2-car garage; 80-ft. lot; stairway to 3d floor; recreation room space; fireplace. Drop in at your convenience to see this really fine home.
Edw. H. Jones & Co., Inc.
WO. 2300
CHEVY CHASE, MD.
Owner transferred. Must sell this prewar detached brick home; 1st floor, recept. hall, lge. liv. rm., fireplace, din. rm., kit. and lavatory, built-in breakfast nook; 2d floor, 3 twin-size bedrms., tile bath; built-in gar., full basement, gas a.-c. heat, nice lot. Priced for quick sale.
W. B. WRIGHT—EM. 5600.
CHEVY CHASE TERRACE
For those who desire a comfortable home located within 3 blocks of Bethesda shopping area and close to Somerset School, this is one you should see. First floor contains large living room with fireplace, large dining room, large kitchen which has recently been done over. Second floor contains 3 large bedrooms and 1½ baths. Features include paneled recreation room, slate roof, detached garage and large lot. Home in excellent condition. Priced at $19,950. After 6 p. m., call MR. KERMIT MEYER, WI. 9346.
SAMUEL E. BOGLEY, INC.
7004 Wis. Ave. WI. 1320—WI. 5500.
COLLEGE PARK—$15,500
CLOSE TO UNIVERSITY, SHOPPING, TRANSPORTATION
This brick bungalow has on first flr. liv. rm. with fireplace, dining room, kit., 2 bedrooms and tiled bath; 2d flr., roughed-in for 2 additional bedrooms and bath. Full basement with lavatory, laundry, oil air-conditioning plant. Exceptional financing.
WILLIAM M. CANBY
Mills Bldg. Realtor. RE. 3732.
Edgemoor-Bethesda
GREATLY REDUCED
CITY CONVENIENCE WITH A SUBURBAN ATMOSPHERE; beautiful modern brick home, located on a spacious landscaped lot, 150 ft. deep, 100 ft. wide, in rear. Adjacent to Edgemoor Country Club. Only 2 blks. to schools, shopping and transportation. Large living room with fireplace opening onto a delightful side porch, fine dining room and roomy, completely equipped kitchen downstairs; 3 twin-size bedrooms and 2 lovely tile baths upstairs. Storage attic, oil h.-w.h. A wonderful buy in this exclusive area at the sacrifice price offered. Don't miss seeing this splendid property, it will please you. Call NA. 9797, till 6 p.m.
Capital View Realty Co.
925 New York Ave.
Georgia Ave. Extended
In the heart of a fast-growing community; 6 large rooms and bath on 1st floor; space on 2d floor for 3 additional rooms, built-in garage; hot-water oil heat; 4 acres and many outbuildings; 300-ft. frontage on No. 97 Highway; sacrifice at $23,000.
ALVIN EPLING
UN. 0313
GREEN ACRES—Owner transferred, offers this prewar 6-room home in a convenient restricted area just over D. C. line; full basement with paneled recreation room, gas heat, slate roof. Vacant. C. ALLEN SHERWIN, INC., Realtors, EM. 4450. After 5 p. m. call WO. 5163.
GREEN ACRES
Very attractive 2-bedroom prewar brick with living room, dining room, kitchen. Full basement with lavatory, gas a.-c. heat. Screened porch; fenced lot. Very near elementary school. Excellent northwest community.
Eves., call MR. MARKMAN, EM. 1175
SAMUEL E. BOGLEY, INC.
7004 Wisc. Ave. WI. 1320, WI. 5500
HYATTSVILLE
8 spacious rms. Oil h.-w. heat. Stove, refrig., bsmt., 2 lge. porches. cor. lot near Catholic, Lutheran, pub. schls. Ideal loc., bus, stores. JOHN H. JOHNSON, WA. 5050.
KENWOOD
Have you ever had the desire to live among Washington's most attractive and thoughtfully planned suburban homes? If so, we have for sale a typical example of modern construction embodied in Colonial design, situated on a large, well-landscaped site in Kenwood. Here one's investment is protected by architectural restrictions. There are 7 rooms, 2½ baths plus servants' rooms and bath; 2-car garage. Possession with deed. Inspection by appointment only. After 6 p. m., call Mr. Harper, WI. 1575.
SAMUEL E. BOGLEY, INC.
REALTOR. WI. 1320.
KENSINGTON
Attractive 2-bedroom J.-M. Cape Cod, well-equipped kitchen; full dry basement, oil heat. Nice lot. Only $10,500. Vacant.
M. P. SHOEMAKER, JR.
PL. 1146. Eves., OL. 0467-PL. 0129.
MT. RAINIER
9-rm. home with income apt. Very fine cond.; ideal loc.; very mod.; 3 gar.; bsmt.; oil h.-w. h. $3000 dn.
JOHN H. JOHNSON. WA. 5050.
ROLLINGWOOD
Located near Rock Creek Park, this home consists of entrance hall, nice living room, dining room, den, kitchen and full bath on 1st floor; There are 3 bedrooms and 2 baths on 2d floor, and pine-paneled room on 3d floor. There is a good recreation room with fireplace and French doors leading to terrace. Basement contains full bath, and heat is oil a.c. This house is priced to sell, and may be seen by appointments. After 6 p. m. call Mr. Harper, WI. 1575.
SAMUEL E. BOGLEY, INC.
WI. 5500 or WI. 1320
SILVER SPRING
½ block from parochial school, this lovely prewar brick contains bedroom and full bath on 1st floor; 2 bedrooms and bath on 2nd; side screened porch, slate roof, lot 80x150; excellent value at $19,750.
PHILIP B. KEY REALTY CO.
SLigo 3010 till 9 p. m.
SILVER SPRING
Close-in location, bungalow, six rooms and bath; oil heat; lot over 200 feet deep. $12,000. Mr. Shackelford, NA. 9300. Evenings and weekends SLigo 6606.
BOSS and PHELPS, INC.
1417 K St. N.W.
SILVER SPRING, MD.
Attractive Cape Cod brick home, has living room, dining room, kitchen, bedroom and ½ bath 1st floor; 2nd floor has 2 bedrooms and bath; lot 50x150; fenced in. Near schools, bus and shopping. Price $16,750; well financed. Call
HOLMEAD, Realtor
SH. 6200 eves. Mr. Murray SH. 5805
SILVER SPRING
Close-in 6-room prewar brick bungalow, including finished attic, full basement, gas heat, good condition, level lot. Priced to sell.
ALLNUTT & MAUST
SH. 4646, if no answer, PL. 0863.

SALE, SUBURB. HOUSES 67

MARYLAND
SILVER SPRING
PRICE REDUCED
OWNER TRANSFERRED
Tapestry brick colonial. Immaculate condition; spacious well-designed rooms, 1½ baths; 3 twin-size bedrooms; large level lot; fireplace, side screened porch, gas heat; lavatory in full basement. Finest materials throughout; heavy slate roof, copper pipes, gutters; ½ block to bus. Priced low; terms. Call DI. 1015 till 9 p. m.
Wm. H. Saunders Co., Inc.
SILVER SPRING—Custom-built Indian Spring Terrace, brick, 3 bedrooms, powder room 1st floor; center hall plan, fireplace, screened back porch with knotty pine ceiling, garage, full basement with full windows and outside entrance, ½ bath; gas A.-C. heat; ½ block to good transportation, near schools; owner being transferred and must be sold; sacrifice price, under $18,500. Call SH. 8010. MONTGOMERY INV. & INS. CO.
UNIVERSITY PARK
Two-story, full brick, 3 twin sized bedrooms, large living room with fireplace, family sized dining room, 1st floor; solarium that could be used as a den; large level lot; vacant and in A-1 condition. Good terms and fast possession. Price reduced to $16,500. Call WA. 3900 till 9 p. m.
ROBERT S. DAVIS & CO.
YORKTOWN VILLAGE
Brick Colonial, prewar; entrance foyer, living room with fireplace, good dining room, kitchen, screened porch, 3 bedrooms, 2 tiled baths, full basement, garage. You will enjoy living in this close-in suburban area where your children can walk to school in 5 minutes. For further information, call
SAMUEL E. BOGLEY, INC.
WI. 1320. Eves. Mr. Harper, WI. 1575
SILVER SPRING
INDIAN SPRING COUNTRY CLUB
Attractively landscaped; practically new 6-room brick home; convenient to schools; one block to transportation; all electric kitchen; attached garage; level lot; quiet, friendly neighborhood; terms to suit you.
Victor Wickersham Realty
OR. 2100. Open 9 'til 9.
SILVER SPRING—Near Indian Spring Country Club. Even we get tired of looking at the average run-of-the-mine houses; imagine our surprise when we found this new, spacious brick home with 4 bedrooms, 2 on the 1st floor, 2 complete tile baths, large living room with fireplace, dining room, complete very modern kitchen, full basement, cement porch, all arranged on an unusual floor plan; $23,950.
OPEN DAILY, 1 TO 5:30 P. M.
To reach: Out Colesville pike to Indian Spring dr. (building new church), right two blocks to Saginaw, right to house and sign. LEATH & ASHLEY, INC. NA. 3096. Eves., RA. 8422.
SILVER SPRING
Prewar 6-room brick, with 80-ft. living room, screened porch, large lot; 3 twin-sized bedrooms and bath on 2nd floor; close to school and transportation; priced to sell at $18,500.
PHILIP B. KEY REALTY
SLigo 3010 till 9 p. m.
SILVER SPRING
BEST BUY
9009 Georgia Ave.
If you want a real home in perfect condition with 3 twin-size bedrooms and large tile bath, large living room, dining room and kitchen, with 8-cu.-ft. GE refrigerator. Abundance of cabinets, ½ tiled bath on 1st floor; full basement with toilet; gas a.-c. heat, new Bendix washing machine, built-in garage, large lot.
Walking distance business section Silver Spring. House 5 months old. To be sold with broadloom carpet, rugs, and draperies, at a bargain price with good financing. Be sure to inspect.
OPEN DAILY, 2 TO 5
(Or CALL FOR APPOINTMENT)
OUT GEORGIA AVE. TO 9009 GEORGIA AVE. AND OUR SIGN.
FRANK L. HEWITT
8485 Georgia Ave. SLigo 8900
UNIVERSITY PARK
Brand-new 7-rm. Cape Cod brick, lovely equipped kitchen, 2 twin-size bedrms., 2 fireplaces, tiled baths. An exquisite knotty pine rec. rm., gar. Lge. cor. lot. This is a Nash-Built house. Will carry about $15,000 1st trust at 4½%; total price, $20,600.
JOHN H. JOHNSON. WA. 5050.
BRICK BUNGALOW
Ideal for sizable family in fine Silver Spring area. 5 spacious rooms, tile bath on 1st floor; stairway to two finished rooms and storage attic; ample closet space; large bright basement with outside entrance; near schools and transportation. Priced right. Terms.
Denny & Kelly, Realtors
SH. 1313—Evenings WA. 8365
$12,950—Silver Spring, 3-bedroom brick, 1-year-old, this lovely home is underpriced for quick sale; small down payment. Call SH. 8010. MONTGOMERY INV. & INS. CO.
STONE & FRAME RAMBLER, $15,750
BETHESDA, MD.
Custom built, on large level lot, comfortable, living-dining combination, ultramodern kitchen, 2 twin-sized bedrooms, colored tiled bath, full basement, gas heat, car port; reasonable terms.
W. H. Saunders Co., Inc.
Call DI. 1015 till 9 P. M.
LOOK HERE—Over 1 acre of land in heart of Sil. Spg. Room for lge. garden; this lovely prewar brick bungalow with built-in gar., 1½ baths; ½ block from shopping and bus. Will be sacrificed to the lucky buyer for quick sale; $17,950 asking price. SLigo 7375.
SUBURBAN INVESTMENT CO.
VETERANS
Approximately $750 Cash Down
30 Days Occupancy
Quality-built 5-room brick bungalows, in Wheatoncrest and Silver Spring area. Expansion attics, plumbing and heating roughed-in. Paved streets. Only a few left. Call RE. 6650, 9 till 9.
Colonial Investment Co.
PROFESSIONAL MEN
NOW UNDER CONSTRUCTION
SILVER SPRING AREA
Large 3 bedroom, 2 bath home, 2-car garage plus doctor or dentist office all above ground. Near schools, and on transp. Corner lot. Still time for built-in features.
GRAHAM & CO.
SLigo 6010 Eves. PL. 9808
YOU WON'T BE SORRY if you look at this spic-and-span 5-room frame bungalow, with a close-in Silver Spring location, price reduced for immediate sale. Robert B. Hall Co. WI. 3250. Eves., SH. 5918.
"$11,950"
Will buy this lovely det. brick bungalow, located just off New Hampshire Ave., extended with 5 rooms; 2 large bedrms.; tile bath; walk-up attic. A real pick-up! Call ME. 1142 until 9 p. m. J. Wesley Buchanan.
ONLY $9,800, with small down payment and balance like rent buys this lovely bungalow on large wooded lot, 4 blocks off Georgia ave., near Silver Spring. Details, SLigo 7375.
SUBURBAN INVESTMENT CO.
BUNGALOW
7322 PINEY BRANCH RD.—Brick, 7 rooms, 1 bath, garage, porch; lot 75 by 200. At $15,000 it is a steal. For details call
NORTHWEST REALTY
OL. 6867. Eves., WI. 7620.
MY! WHAT LARGE ROOMS. And you will say the same if you let us show you this completely equipped new 6-room home, with a 24-ft. living room located in Bethesda. Price $15,750. Robert B. Hall Co. WI. 3250. Eves. SH. 6121.
VACANT
Mod. 6-rm. home, like new, nr. everything. Equipped kit.; oil heat; lge. fncd. yd. 1st trust about $7600. $2350 dn. and $50.16 mo. Quick poss. JOHN H. JOHNSON, WA. 5050
TRADE YOUR HOME on this 3-bedroom, 1½-bath brick Colonial, near Silver Spring. Owner will allow liberal allowance to you for quick sale on this home. SLigo 7375.
SUBURBAN INVESTMENT CO.

CONTINUED ON FOLLOWING PAGE

SALE, SUBURB, HOUSES 67

Continued From Preceding Page

MARYLAND

COUNTRY CLUB SECTION
Indian Spring & Argyle Clubs
$2000 under comparable homes. The price is $15,250; lovely 3-bedrm. Colonial: large liv. rm. and large din. room. GE all-electric kitchen. Plenty of cabinets; side porch; 1 year old; perfect condition; gas heat; outside basement entrance; 4% trust available.
GRAHAM & CO.
SLigo 6010. Eves., PL. 9808.

DETACHED BRICK SILVER SPRING, MD.
600 Blk. Pershing Dr. 3 bedrms., 2 bath brick with screened porch, paneled den, brkfst. rm. Gas heat, built-in garage. Beautifully landscaped lot. Call Mr. Jolles, Jr., ME. 5400, eves. SH. 4891.
LEO M. BERNSTEIN & CO.
1415 K st. nw Realtors ME. 5400

PREWAR BRICK BUNG.
Must sell this week. Located only 1 block off Colesville rd. and convenient to everything: 5 rooms, expansion attic, full basement. Priced right.
PHILIP B. KEY REALTY CO.
SLigo 3010 till 9 p. m.

COUNTRY HOME
3-bedrm. bungalow on ½ acre. $9750. 7-room, semi bungalow on 7 acres. $12,950.
ALLNUTT & MAUST
SH. 4646, if no answer PL. 0883

RAMBLER
EXCLUSIVE
Prior to public exhibition, we are authorized to show an outstanding new rambler in Chevy Chase, Md. Priced less than $20,000. Call our office for appointment to inspect.
ARLIE L. JOHNSON REALTY CO., INC.
3402 Conn. Ave. OR. 7100.

ONLY $800 DOWN
Mt. Rainier, immed. possession. 5-room and bath cor. bungalow. Exp. attic; h.-w. heat; large fenced lot; 1 block from R. I. ave. carline. Full price $7,600. Monthly payment less than apt. rent. Call WA. 4214, WA. 4252.

BUNGALOW—Brick; expansion attic, full basement; located off Seminary ave., Silver Spring; total price, $12,500; small down payment. SH. 8010. MONTGOMERY INVESTMENT & INSURANCE CO.

BUNGALOW
$850 CASH DOWN
For this veteran's equity. Brand new, never lived in, near Silver Spring. Only $67.20 monthly covers everything.
Call RE. 6650, 9 till 9
Colonial Investment Co.

3-Bedrm. Bung., $12,500
In close-in Silver Spring; living room, dining room, equipped kitchen; oil hot-air heat; large corner lot, suitable for gardening; walking distance to all conveniences.
Prewar Brick Bung.
In nice section of Silver Spring; within one block of bus and shopping, foyer entrance, living room 18x13 with fireplace opening to huge concrete side porch; dining room, equipped kitchen, 2 bedrooms and tiled bath on first floor; stairs to partly finished attic; full basement, oil heat, built-in garage; excellent value. $15,750.
4 Bedrms., 2 Baths, $16,950
In convenient Silver Spring; living room with fireplace, dinette, equipped kitchen, 2 bedrooms and tiled bath on first floor; 2 bedrooms and bath on second floor; full basement, gas heat, large finished recreation room; level lot.
Bedrm. and Bath on 1st Fl.
In this prewar brick Cape Cod, very convenient to St. Bernadette and Woodmoor shopping center. Beautiful living room and fireplace; opening to large concrete side porch; guest size dining room, equipped kitchen, bedroom with large cedar-lined closet; full tile bath on first floor; 2 bedrooms, storage room and tile bath on second floor. Full basement, oil h.-w. h., slate roof, fenced rear yard; lot 80x150. Price $19,750.
Wood-Conley Co., Realtors
8720 Ga. Ave. SLigo 5700, till 9.

"Amazing Value, $10,950"
Cute 2-bedroom bungalow, located near District line in Takoma Park. Built just before the war. Living room with fireplace, dining room, equipped kitchen, enclosed porch, oil h.-w. h. Excellent terms.
"Silver Spring, $14,950"
Prewar brick bungalow in close-in area. 2 good size bedrooms, living room with fireplace, dining room, equipped kitchen, large screened porch; lovely level lot, full basement with entrance, gas a.c. heat.
"Woodmoor Agency, Inc."
SH. 5555. REALTORS SH. 3575
Open 9 to 9 seven days a week.

FURNISHED, $9,750
Convenient to Pentagon—comfortable furnished 2-story, 2-bedroom masonry home just redecorated; features nice level lot with trees and rear yard fenced. Ideal for small family, streamlined for easy living with cheerful living room, cozy dinette, fully-equipped kitchen; abundance of closet space, prewar hardwood floors, furred and insulated walls. Convenient to everything including 1-fare bus. Only $9,750, reas. cash. For further details call
DICK BASSETT
REALTOR
CH. 5057, CH. 4311

3-BEDROOM
Fully equipped steel frame house, can be erected in 30 days in District Heights, Md. On paved street, 1 block from modern schools. Veteran down payment $500. Balance $10,000 on 25 yrs. Approximately $65 per mo including taxes and insurance. Phone EM. 5072.

Near St. Michael's School
Beautiful prewar brick bungalow, with slate roof, detached garage, 5 rooms and bath, fireplace, expansion attic; only 2 blocks from St. Michael's School. Owner must sell.
PHILIP B. KEY REALTY
SLigo 3010 till 9 p. m.

1ST FLR. BEDRM. & BATH
ST. BERNADOTTE PARISH
$19,750
Large 7-room Colonial white Cape Cod; large bedroom and bath on 1st floor; 2 full bedrooms and bath on 2nd; living room with fireplace, dining room, kitchen, side screened porch; slate roof; excellent residential location; near everything. Lot 80x150.
GRAHAM & CO.
SLigo 6010. Eves., WI. 2641.

Rambler On 2 Acres
JUST OFF ST. BARNABAS RD.
Less than 4 mi. from D. C. with regular bus service downtown Washington; 6-room brick with living room fireplace; full basement; 1½ baths; detached garage. Price below reproduction cost for quick sale. Gladly shown by appointment. Phone AT. 8980 or AT. 0566 until 9 P. M.
THE GABLES CO.
3423 Minn. Ave. SE.

$2,000 CASH—$150 MO.
will buy a modern 7-room Cape Cod home. Must see to appreciate: 4 twin-size bedrooms, 2 baths; garage with breezeway; 1 block west of Conn. ave., corner of Jones Bridge and Spring Valley rd., Chevy Chase, Md. Open 2 to 4 daily. FULTON R. GORDON, 1427 Eye st. nw. DI. 5230.

BRICK 2-BEDROOM BUNGALOW
On large corner lot. Stairway to attic. Redecorated throughout. Immediate occupancy. $9750.
THOS. L. PHILLIPS
3818 Conn. WO. 7900 till 9 p. m.

VIRGINIA

ALEXANDRIA — Brick bungalow, number 17. $2500 down, $10,500, pay $59 per month; assume GI loan; 5 rooms, tiled bath, front porch, full basement, 1-car garage, nice level lot. J. T. Moton, 2415 Mt. Vernon ave. OV. 5900. Open 9 till 9.

ALEXANDRIA—2-story home, number 238; 1-year-old; $1000 down. 5 rooms, tiled bath, nice living room, equipped kitchen, dining room, full basement, auto. gas heat. J. T. Moton, 2415 Mt. Vernon ave., Alex., Va. OV. 5900; 9 till 9.

ALEXANDRIA
$11,950 to Veteran
Only $1950 cash down with straight 4% GI 1st trust; pay $60.60 monthly plus taxes and insurance. Nicely and conveniently located on level corner lot; 3 bedrooms, huge kitchen, modern bath, 2 porches, detached garage. Call today for it won't last long.
LURIA BROS.
2300 Wilson Blvd. OW. 8500.

ALEXANDRIA
BEVERLEY HILLS
At $17,500 this house is priced below the market. First floor: living room, dining room, side screened porch, equipped kitchen; second floor, 3 bedrooms, tiled bath; full basement; att. gar.; oil a.-c. heat; slate roof, copper plumbing; large lot. Ideal for children. To inspect, please call
HOLDEN & CO., INC. AL. 2200
Eves., TE. 3775.

SALE, SUBURB, HOUSES 67

VIRGINIA

ALEXANDRIA SPECIAL
Modern Colonial, located in fashionable location, 3 gracious bedrooms and tiled bath, spacious center hall, entrance with guest closet and 22-ft. living room to the left of entrance; side screened porch; formal dining room, dream kitchen and ½ tiled bath on 1st floor; full basement, large level lot, beautiful decorations throughout. Total price, $19,000. Very low down payment to eligible veteran.
ARLINGTON REALTY CO.
2204 Wilson Blvd. OW. 9300

ALEXANDRIA
Well-restored downtown Colonial. Living room with fireplace, dining room, modern kitchen, and den, 3 bedrooms, modern bath, full basemt. with oil heat, outside entrance. Private garden. $13,750.
HELEN R. MARSHALL
AL. 3801 Eves. TE. 5576, OV. 0604

ALEXANDRIA
BEVERLEY HILLS
An immaculate brick home on a lovely corner lot. First floor: large living room, side screened porch, dining room, bedroom and bath, equipped kitchen with breakfast nook; second floor, 2 large bedrooms and bath; good closets and storage space; maid's room in basement; att. gar.; oil h.-w. heat; slate roof, copper plumbing; $22,000, with reasonable cash. To inspect, call
HOLDEN & CO., INC. AL. 2200
Eves., TE. 3775.

ANNANDALE
2-bedroom Cape Cod. Living room with fireplace, dining room, equipped kitchen and pantry; side porch; detached garage; on large lot. Purchaser may assume existing GI 1st trust. Moderate cash down payment, balance is probably less than you are now paying for rent.
YEONAS REALTY
GL. 2100. OX. 1243.

ARLINGTON—New 4 bdrm., asbestos shingles, 2 full baths, 1 acre lot. Immed. possession. Price $15,750. Judson Reamy & Son. CH. 0800.

ARLINGTON (SOUTH)
$995 DOWN
Very close to shops, bus, schools and Pentagon is this brick semidet. home. Very neat interior done in tastefully chosen papers. 2 bedrms. and bath, full bsmt., oil h.-w.h., copper piping, Anchor fence, steel Venetian blinds.
THE BRANT COMPANY
2334 Wilson Blvd. GL. 4216. OX. 0520

ARLINGTON
INFLATION NOT HERE
Only $11,950. Move in this charming white Cape Cod. Convenient to everything; 5 well-arranged rooms on 1st floor; expandable 2nd floor; full basement; level lot. A rare value.
REAL ESTATE SERVICE, INC.
Lee Hwy. at Glebe Rd OW. 9090

ARLINGTON
New brick Colonial, ready for immediate occupancy, located near Buckingham, just of Lee Blvd.; very convenient to Pentagon and Navy; close to schools, shopping and bus; approved GI or FHA. $15,950. Large lot, especially nice for dog run or children's playground; on a beautiful prewar street; features: 22-ft. living room, fireplace, good-sized dining room, equipped kitchen, breakfast nook, ½ bath off kitchen, good-sized closets with lights; 3 bedrooms, bath 2nd floor; full basement, outside entrance, full aluminum screens; insulated, weatherstripped; copper pipes, gas a.-c. heat.
MAC LINDSEY
75 N. GLEBE RD.
CH. 6090. Eves., PA. 6013.

ARLINGTON
Close-In Brick Cape Cod
Near Washington Golf and Country Club. 3 twin-sized bedrooms, 1½ tiled baths, large living room, fireplace, ultra modern equipped kitchen, huge living-dining porch; full basement, completed rec. room with fireplace; large shady lot. Call
REAL ESTATE SERVICE, INC.
Lee Hwy. at Glebe Rd. OW. 9090

ASHTON HEIGHTS
This charming brick New England Colonial, situated on a level corner lot, is within 1 block of bus and 1 block of the Buckingham Shopping center; a spacious living room (14x25), with studio ceiling and large Colonial fireplace, is most desirable for your family heirlooms; the dining room is 12x13 plus a lovely bay window and Colonial cupboard; a sunny corner 1st floor bedroom with bay window and private bath is a most interesting feature; on the 2d floor are 2 bedrooms (12x15 and 14x15), each with large closets and a tiled bath; paneled recreation room with fireplace and acoustic ceiling, maid's lavatory; 2-car detached garage; Vermont slate roof. Owner moving to a larger home. Priced for immediate sale, $35,000.
George Mason Green Co.
Exclusive Agents
CH. 3838. Eves. and Sun., PA. 4424.

BEVERLEY HILLS
Dignity and charm best describe this charming stately white Colonial: 3 twin-sized bedrooms, modern equipped kitchen, large screened porch; attached garage; large lot. This tops them all.
Real Estate Service, Inc.
Lee Hwy. at Glebe Rd. OW. 9090

BEVERLY HILLS
Attractive brick house, prewar built, 3 bedrooms, tile bath, many closets, living room, fireplace; dining room, 2 china closets, equipped kitchen, new refrigerator and range; full basement, oil heat, summer and winter hookup, laundry trays, screens and storm windows where needed; insulated, slate roof, copper gutter and downspouts. Garage. Lot 50x125. Occupancy 30 days. Priced right, $16,950. Terms.
GRAHAM & OGDEN INC.
803 King St., Alexandria.
AL. 1300. TE. 1300.

FALLS CHURCH
(1) New 2-Story Bk. Colonial
Containing 3 bedrooms, 1½ baths, side porch, electric kitchen, full basement, outside entrance, oil a.-c. heat, large storage attic; on lot 80x200. Price $19,950; $4000 cash will handle.
(2) New Brick Cape Cod
Living room with fireplace, family sized dining room, equipped kitchen, 2 large bedrooms and tiled bath, oil a.-c. heat, one-car attached garage; lot 130x133. Price $16,500.
GEO. H. RUCKER CO.
Realtors
1463 N. Courthouse Rd. OX. 0197

FALLS CHURCH
Just Off Lee Hwy.
Attractive Colonial home, large living room, dining room, equipped kit., large sun room or den on 1st floor; 3 bedrooms, tiled bath 2d floor; full basement, maid's room, recreation room with fireplace, large landscaped lot. Priced for quick sale at $16,000 with $3000 cash required.
JNO. J. LOFLIN
2420 Wilson Blvd. GL. 4312.

FALLS CHURCH, $19,500
3 Large Bedrooms, 2½ Baths
On lot 160x60; 1st floor, large entrance hall, living room (22x14), dining room (15x13), fully equipped kitchen, full basement, built-in garage, oil heat, stairway to attic; approximately $5500 cash; $14,000 first trust, payable at $92 per month. GI financing available.
LUCILLE COOK
FA. 3272. Exclusive FA. 4664.

FALLS CHURCH
2-bedroom bungalow on lot 150 by 110. Only ½ block to parochial schools and transportation. An abundance of very valuable shrubbery, flowers and trees. To inspect this exceptional buy call
YEONAS REALTY
GL. 2100. OX. 1243.

GARDEN CITY
One of the prewar and pre-FHA approved built de luxe bungalows on the most attractive street in this much sought after location. The design a contest winner, probably still the most practical arrangement of rooms, living room with fireplace, dining room, kitchen, 2 bedrooms and bath; floored and plastered room on 2d floor; full basement, oil heat; attractive lot.
MANNAS REALTY CO.
2116 Wilson Blvd. GL. or OX. 2784

HILLTOP BREEZES
for summer plus beautiful view are included with this immaculate 6-room North Arlington brick home that can be had at around $15,000 with large 1st trust of $11,250 and total monthly of $73.75. Terms can be arranged. Owner leaving city April 15th. Lovely furnishings also for sale. See it today by calling:
KEITH D. BRUMBACK
CH. 3527 or CH. 5873 from 9 till 9

LEE HEIGHTS
Brick bungalow de luxe, prewar construction; 6 charming rooms, sewing room, full basement, most delightful large pine paneled recreation room with tiled floor, laundry room, furnace room; oil h.w.h.; lovely level lot, bearing fruit trees, grape arbor, picket fence; 3 blocks to everything; large 4% 1st mortgage, payable $78 per month.
FRED J. GEORGE, Realtor
GL. 8777. 2173 N. Glebe Rd. OX. 0141
Eves., OV. 0660. CH. 3904.

SALE, SUBURB, HOUSES 67

VIRGINIA

LEE HEIGHTS
Priced at $12,950, this 3-bedroom home offers excellent value. Only 2 blocks to bus and shops and 4 blocks to schools. Nicely decorated large rooms, full basement, gas heat, garage.
THE BRANT COMPANY
2334 Wilson Blvd. GL. 4216. OX. 0520

LINCOLNIA HEIGHTS
6 rooms, all on one floor; ½-acre lot. A real buy. Full price, $13,500.
$1,000 DOWN
Brick bungalow, 2 bedrooms; large lot. $85 per month. Full price, $11,950.
JEFFERSON VILLAGE
2-bedroom bungalow; small down payment. Full price, $8,950.
HAL HUGHES
GL. 3687. OW. 1004.
LES FARNUM & ASSOCIATES

NORTH ARLINGTON
Ready to move in, this new 7-room Colonial features center-hall plan and 1st-floor den with ½ bath; 3 bedrooms and 2 baths, 2nd floor; full basement with outside entrance, large screened porch. Price, $23,250, with good financing.
Milton G. Smith, Real Estate
4219 Wilson Blvd. OW. 7200 'til 9 p.m.

NO. ARL.—Open 9-6. Out Wash. Blvd. to Stuart st., rt. to "Open" sign; 6-rm., 2-bath stone and frame, Colonial; $15,950. Gene H. May, FA. 2732.

NORTH ARLINGTON
English Colonial brick home, prewar built, has large living room with fireplace, dining room, equipped kitchen, 4 large bedrooms, full tiled bath on second floor; finished recreation room with ½ bath and shower. Oil h.-w. h. Built-in garage. 5 minutes to the Pentagon Building, 2 blocks to shopping. Substantial cash payment required, balance on good monthly terms. This house must be seen to be appreciated. Shown by appointment only.
SEWELL REALTY CO.
14 So. Glebe Rd. (at Lee Blvd.)
OX. 0217. GL. 1878 Till 9 P. M.

SOUTH ARLINGTON
A 2-story masonry home; has living room, dinette, equipped kitchen; 2 bedrooms and bath on second floor; utility room; on nice lot; convenient to bus and shopping. $1500 cash will handle. Low monthly payments on balance.
SEWELL REALTY CO.
14 S. Glebe Rd. (at Lee Blvd.)
OX. 0217. GL. 1878 till 9 p. m.

NR. PAROCHIAL SCHOOL
$12,950
Living room with fireplace, dining room, kitchen, 3 beedrooms, and bath on 2nd floor; full basement, oil heat.
MANNAS REALTY CO.
2116 Wilson Blvd. GL. or OX. 2784.

7-ROOM BRICK HOME
in Westover, Arlington. Living room, dining room, kitchen and good-sized den on the 1st floor; 3 bedrooms and bath on 2nd floor; recreation room, ½ bath and open porch off the basement on ground level; picket fence around yard; 5-year-old fruit trees and grape vine; $18,500; will finance to suit purchaser. Call BROYHILL, CH. 5517 or GL. 2079.

FOR FINE VIRGINIA PROPERTIES AND PROMPT, COURTEOUS, SERVICE
EDWARDS REALTY CO.
KE. 5855. CH. 4733.

SACRIFICE
This could be the cutest place and the present owner regretfully says "goodbye." At the end of Woodland lane, off Horseshoe drive, between Tyson's Corner and Vienna, it offers safe, healthy atmosphere for children and pleasant surroundings for adults; 5 bright rooms on 1st floor, plus full dry basement and expansion attic; situated on a wooded ½ acre; $3700 cash and $74 monthly, including taxes and insurance, or $2500 cash and $87 mo. Quick settlement and possession. Drive out and look, then call
CARROLL BICKLE
Exclusive Broker. FA. 2732.

BRICK BUNGALOW—Number 95. $2000 down, 100 ft. front by 275; 5 rms. and tiled bath, large living room, dining room, auto. oil heat, 1-car garage. J. T. Moton, 2415 Mt. Vernon ave., Alex., Va. OV. 5900, 9 till 9.

5 BEDROOMS
An exceptionally built prewar brick Cape Cod home located in better section of North Arlington. Large living room, with fireplace, den, dining room, modern kitchen, 2 bedrooms and bath, 3 bedrooms and bath up. Full basement with finished recreation room, including hardwood floors. Maid's room and ½ bath. Oil h.-w. h. Detached garage. Immac. throughout. Priced at $23,500.
PIPPIN REALTY CO.
3216 Columbia Pike CH. 0444

SUPERSONIC RAMBLER
Enjoy the new plus ultra modern design; 3 lovely bedrooms and triple pass-thru-bath all on first floor; 20-ft. living room with pine paneled bookcases tastefully arranged around a stunning fireplace; kitchen is practically all push-button with very latest Westinghouse equipment including Laundrymat, dishwasher, garbage disposal unit, 9¼ cu. ft. refrigerator, double-oven deluxe electric range, deep-freeze, butcher block work table, and 17 generous cabinets and still there's room for a breakfast table; large basement and expansion attic; car-port; well landscaped corner lot; 3 blocks to buses and shopping in close-in Arlington. Will sell for $22,500, easy financing, $100 per month handles. Call for appointment to inspect.
LURIA BROS.
2300 Wilson Blvd. OW. 8500

$6,950
is the price of this white clapboard home in new house condition, it consists of large living room, dining room, kitchen, 2 bedrooms and bath. New gas air-conditioned heat, garage built-in, and ½ acre lot. Best buy in years, call for appointment.
J. WESLEY BUCHANAN
CH. 1341 OW. 3007

OWNER MUST SELL
This 4 bedroom Cape Cod featuring living room with fireplace, dining room, modernly equipped kitchen, full basement with outside entrance, storm windows and doors. Oil a.-c. heat. Conveniently located in Falls Church. Price has been reduced to $13,950. Terms can be arranged. To inspect, call
YEONAS REALTY
GL. 2100 OX. 1243

Restored Brick House
on 25 acres—13 rooms, high ceilings, stoker heat, 4 fireplaces and 2 baths, to cover the high points of this fine old house; outbuildings include a new stable with 4 box stalls and a combination toolhouse and garage, which was once a slave quarters; pleasant pastoral setting amid prosperous farms, 24 miles from Washington. Price $40,000. $20,000 down. See
MASON HIRST
Annandale, Va., at the end of Columbia Pike. Phone FA. 7447, weekdays.

$12,500
Six-room brick Colonial. Full basement. 1½ baths, corner windows; choice of interior decorating; own choice of five conveniently located wooded lots; construction to start immediately; $2000 down, or $11,500 on your lot. Will also build from your plans. Phone OV. 0795, evenings.

4 BEDROOMS, $13,950
McLean, Va., white Cape Cod; 1st floor living room with fireplace, dining room, fully-equipped kitchen, large bedroom and ½-bath; 2d floor has 3 bedrooms and bath; full basement, outside entrance; screened side porch, level lot, 75x150; house is less than 1 year old and in perfect condition.
STATE REALTY CO., INC.
FA. 1749. Eves. and Sun. FA. 9379.

BRICK BUNGALOW—Jefferson Village, number 260, $2000 down, 70x140 lot; 5 rooms, tiled bath, large living room, auto. oil heat, hardwood floors. J. T. Moton, 2415 Mt. Vernon ave., Alex., Va. OV. 5900, 9 till 9.

CLOSE TO PENTAGON
5-room bungalow, ½ block to bus, shopping, schools, theater; oil h.-w. heat. $11,500; $1,500 down.
MANNAS REALTY CO.
2116 Wilson Blvd. GL. or OX. 2784.

Owner Can't Take It With Him to the Pacific
This beautiful home is in the pink of condition. Has 3 bedrooms and tiled bath; 2nd floor, lovely den and ½ bath on 1st floor and bath in basement. Nice level lot, just ½ block to excellent transportation. Price and terms upon request. Don't miss this one. Will sell quickly.
ARLINGTON REALTY
2204 Wilson Blvd. OW. 9300.

SALE, SUBURB, HOUSES 67

VIRGINIA

PICTURE PERFECT
is this cleverly designed white columned red brick Colonial with heavy slate roof. Extra features include 1st flr. tiled powder rm., 3 bdrms., 2 tiled baths, up. 2 f. p's, lge. lot, superb location, unusually favorable terms and approved GI.
THE BRANT COMPANY
GL. 4216 2334 Wilson Blvd. OX. 0520

MOVE IN APRIL 1
911 N. OAKLAND ST.
2-bedroom brick Colonial; 1 block off Wilson Blvd. near Clarendon. Call us now for appt. to inspect. Reasonable price and cash.
JNO. J. LOFLIN
2420 Wilson Blvd. GL. 4312

CALIFORNIA HOME IN VIRGINIA
Outstanding and charming value brick rambler. 3 twin-sized bedrooms, complete tiled bath, large living room, fireplace, more-than-ample dining space, huge equipped kitchen breakfast nook, full basement, car port; ½-acre fertile ground; convenient to schools, shopping and transportation. Call today.
REAL ESTATE SERVICE, INC.
Lee Hwy. at Glebe Rd. OW. 9090.

THE "IDES OF MARCH" HAS DEALT ITS BLOW
Now let's get down to serious househunting. Make this a "must" on your list. Bedroom and tiled bath on 1st floor are two of the many outstanding features of this fine home. 2 other bedrooms and tiled bath, living room with fireplace, lge. dining room, lge. equipped kitchen with breakfast space, full basement with roughed-in lavatory and petitioned for recreation room; close to all conveniences. A real buy at $16,500.
ARLINGTON REALTY
2204 Wilson Blvd. OW. 9300

WHERE ELSE BUT?
Hollinswood, near Falls Church—Can you find so much house for so little? 2-story brick on beautifully landscaped half-acre lot. 6 rooms, fireplace in living room, full basement, fully equipped kitchen, Venetian blinds; decorated in oil paint. Priced right, $13,600, with $3,000 cash required. Call James G. Ware, CH. 5124.

BRICK COLONIAL
3 lge. bedrms., liv. rm., 24x13, with fireplace, lge. din. rm., equip. kit., side porch; full bsmt. with rec. rm. with fireplace, oil a.-c. heat; lot 160x120; located nr. Annandale; $2500 cash required. To inspect, call
YEONAS REALTY
GL. 2100. OX. 1243.

House With Basement Apartment
Nearly new with 25-ft. living rom, 14-ft. dining room, kitchen, bedroom and bath on the 1st floor and a stairway to an unfinished attic; the basement contains living room, dining room, kitchen, bedroom, bath and storage. There are also a log guest house, poultry house, spring-fed pond and nearly 5 acres, 11½ miles from Washington, mostly over Shirley hwy. Price $19,500; $5,000 down. See Mason Hirst, Annandale, Va. Phone FAlls Church 7447, weekdays.

$1,950 DOWN
Don't miss this charming, newly decorated 3-bedroom Colonial in close-in North Arlington. Large living room, fireplace, connecting porch, state sized dining room, large equipped kitchen, twin sized bedrooms, tiled bath, full basement, lavatory, outside entrance; large level lot; use your GI rights. Inspect now.
REAL ESTATE SERVICE, INC.
Lee Hwy. at Glebe Rd. OW. 9090.

NEAR PENTAGON BUILDING
A detached 4-bedrm., 2 tiled baths, brick home, 8 yrs. old, in exc. cond. and close to stores, bus and schools; 8 mins. drive to Pentagon bldg. It also contains liv. rm., fireplace, din. rm. and kit.; oil heat, gar.; lot 75x175. Owner leaving town. Price $21,500.
W. B. WRIGHT—EM. 5600.

CENTER HALL WHITE BRICK
Large shady lot, in a fine neighborhood, near the Washington Golf and Country Club. Large pleasant room, living room, dining room, screened porch, modern kitchen and pantry; 3 bedrooms and 2 baths. Excellent financing. Call Mrs. Johnson at TE. 0021 and see this delightful home today.
MARSTELLAR McCABE & CO., INC.
WO. 1966

Disregarding Cost
For $9,950 you can buy today a 2-story house on nearly 3 acres of ground near Herndon, Va. 8 rooms, oil hot-water heat, barn and chicken house. You seldom find so much for so little. Certainly worth your while to take a look at this splendid buy representing a maximum value on today's market. Read this description, then call immediately for inspection.
Eastman & Seay
Realtor. FA. 2620.

FRENCH NORMANDY
This charming brick home on a wooded acre corner, is located in a highly restricted area near the Washington Golf and Country Club, and near shopping, schools, and transportation; most interesting is the studio living room (16x28), with beautiful beamed ceiling and oversized fireplace; containing 3 master bedrooms and 3 pvt. baths; you will be especially interested if you desire 2 of these bedrooms and 2 baths on the 1st floor; in addition to the guest bedroom and bath on 2d floor, there is a large storage room which could be made into a 4th bedroom at a nominal cost; the above-ground recreation room with huge fireplace, opens on a lovely private screened porch and is ideal for entertaining; above-ground servant's quarters; built-in garage; the heavy slate roof is made to resemble the quaint thatched roofs of France; beautiful lily pool. For sale due to owner's immediate transfer.
George Mason Green Co.
Exclusive Agent
CH. 3838. Eves. and Sun., GL. 6615

Immediate Occupancy
New 2-story; 3 bedrooms, tiled bath, large living room, fireplace, full basement, asbestos shingle; 7 minutes from Pentagon; $11,650; $2,650 down, $69.50 per month. FHA. Phone Mrs. Fox, CH. 9217.

OPEN DAILY, 10 TO 6
GOLF CLUB MANOR
3600 North Abingdon st., by owner white brick home, built for present owner, exclusive neighborhood, large corner lot, beautiful trees; center hall, 25-ft. living rm., fireplace, large screened porch, full size dining rm., well equipped kitchen, pantry, new refrig., full 3-rm. basement, oil h.-w. heat; 3 bedrms., 2½ baths, 10 closets, attached garage. $2500. Excel. long-term financing. Out N. Glebe rd. to N. 36th st., east 2 blks. to house.

Near Shirlington Shopping Center
Immaculate 2-bedroom brick semi-detached home in excellent condition. Ideal for small family. Reasonable cash and monthly payments will handle.
JNO. J. LOFLIN
2420 Wilson Blvd. GL. 4312.

HOMES! WE HAVE THEM
JEFFERSON PARK, ALEX.
All brick 2-story Colonial, 4 bedrooms, 3 baths (1 bedroom and bath on 1st floor), attached garage. Beautifully landscaped in an exclusive neighborhood. This home is now under construction. You'll reserve the choice of selecting your own interior decorating if purchased under construction.
HISTORICAL BEVERLEY HILLS
With approximately 1 acre of ground. The only original home left. Living room, dining room, kitchen, 2 bedrooms, 1½ baths, automatic oil h.-w. heat, summer-winter hookup. Recreation room with beautiful asphalt tile installed. Beautiful setting, well landscaped and well shrubbed, with panoramic view overlooking vicinity Washington and Potomac River. Wonderful possibilities. Can be seen by appointment only.
THE SUNSHINE HOME
Florida rambler, large living room, fireplace, 2 large bedrooms, bath, utility room, kitchen, dining room, attic storage space; parquet flooring in all rooms; equipped with radiant heat; flagstone terrace, large plot, trees, and well shrubbed. Conveniently located to schools, shopping centers and bus. $5,000 cash, balance convenient terms.
NEW SEMI-DETACHED
Immediate occupancy, 3 bedrms., bath, living room, dining room and kitchen, full basement, automatic heat, conveniently located to schools, shopping center and bus. Convenient terms and financing can be arranged, with low down payment.
Also other desirable houses to fit the individual's pocketbook and residential lots in any location by anyone desiring to build their own home.
IF INTERESTED CALL
PROGRESSIVE REALTY CO.
OV. 1533 or 1534. Eves. CH. 4386

SPRING ACTION
Present owner of this year-old Colonial will soon be on a slow boat to faraway places, thereby necessitating the immediate sale of this desirable N. Arlington home. Living room is big and square with cozy fireplace and limitless opportunities for furniture arrangement. Screened side porch will make a delightful summer retreat, full dining room, spacious equipped kitchen; 3 bedrooms and tiled bath, 2nd floor; full basement with laundry room, work bench and finished recreation room with cheerful fireplace, ½ bath and outside entrance; located in Leeway Heights, close to schools, churches and shopping center. You will say "Yes" to this one at $18,950. Flexible terms. See it today. Call
Talmage Wilcher, Realtor
Exclusively
1738 Wilson Blvd. GL. 6020-8017.

SALE, SUBURB, HOUSES 67

VIRGINIA

4 BEDROOMS—$12,950
This older home near W. & L. h. s. is strongly and substantially built, conv. to 2 bus lines and market. Oil h.-w. heat, large lot and in good cond. $3,000 cash will handle. Sale price discounted for larger cash payment. Exclusive with
J. FULLER GROOM REALTY CO.
OX. 4487. Eves., GL. 6757. GL. 2247.

INCOME TAX OVERDUE
All of the interest and taxes you pay on your home are deductible. And to your income by owning this outstanding brick bungalow, near Lyon Village. Living room with fireplace, full dining room, large equipped kitchen, 2 good sized bedrooms and bath; expansion attic; a whole of a basement divided into 2 rooms, $10,000 1st trust available, very reasonable down payment.
ARLINGTON REALTY
2204 Wilson Blvd. OW. 9300.

ULTRA MODERN
New brick rambler, custom built, 6 rooms, 2½ baths, located on wooded corner lot of ¼ acre in best N. Arlington location; 3 bedrooms, large certified GE kitchen, with garbage disposal, dishwasher and plastic floors. Huge "L" shaped living room and dining room with heatolator fireplace and picture windows. Select oak floors, full basement, finished recreation room, laundry room, fruit and wine cellar, outside entrance, gas AC heat, front and rear patios plus many other custom features. Price only $24,950, convenient terms. This is a once-in-a-lifetime home, priced right and close to everything. Call
Talmage Wilcher, Realtor
Exclusively
1738 Wilson Blvd. GL. 6020-8017

4 BEDROOMS, 2 BATHS
In a very lovely N. Arlington location, we have this large new brick bungalow, 2 large bedrooms with bath, living room with fireplace, dining room, kitchen on 1st floor; 2 large bedrooms and another bath on 2nd; full basement, automatic heat; on a hill.
MANNAS REALTY CO.
2116 Wilson Blvd. GL. or OX. 2784.

BUNGALOW—On Route 250, number 340. $1000 down; 20 minutes from Washington; 5 rooms and bath, nice living room, full basement, auto. oil heat, nice level ½ acre lot. J. T. Moton, 2415 Mt. Vernon ave., Alex., Va. OV. 5900; 9 till 9.

JUST A LITTLE OLD CHEAP SEMIDETACHED
But just figure how much cheaper than rent, how much more living comfort and pleasure in owning your home with a yard for the kiddies, 5 spacious rooms and bath, plus full basement; very reasonable price, down payment and monthly payment.
ARLINGTON REALTY
2204 Wilson Blvd. OW. 9300.

INTRIGUING VIRGINIA FOREST
Attractive 6-room brick Colonial on a large corner lot; tiled bath; equipped kitchen; full basement; outside entrance; large side porch. $13,000 first trust available. Approximately $100 per month including taxes and insurance; low down payment. Call now.
ARLINGTON REALTY CO.
2204 Wilson Blvd. OW. 9300

Springtime in Shirley Woods
Near Washington Golf and Country Club. A beautiful, livable Cape Cod. Living room, fireplace, family-sized dining room, twin-sized bedrooms, ½ bath, modern equipped kitchen on 1st floor; 2 master-sized bedrooms and complete bath on 2nd; full basement; large level lot. Call today.
REAL ESTATE SERVICE, INC.
Lee Hwy. at Glebe Rd. OW. 9090

QUALITY
is a feature of this beautiful new brick Cape Cod, center-hall plan with 1st-floor bedroom and bath; 2 bedrooms and bath, 2nd floor; large living room with fireplace, screened porch, dining room and de luxe kitchen; full basement has finished recreation room with fireplace and ½ bath. Price, $22,750.
Milton G. Smith, Real Estate
4219 Wilson Blvd. OW. 7200 'til 9 p.m.

CHARMING OLDER HOME
Located in convenient Ashton Heights, on a fine level lot, amid trees and flowers and shrubs. Large living room with fireplace, glass-enclosed sun porch, family dining room, very large kitchen, 3 bedrooms and bath; full basement; oil heat; garage; fenced rear yard. Priced at only $17,950. Large trust available.
ENZOR REALTY CO.
CH. 1000. Realtors. OX. 2234.

TRANSFER
forces the sale of this lovely home in perfect condition. Liv. rm. with fireplace, din. rm., equipped kit., 3 bedrms. and bath on 2d fl.; full bsmt.; lge. fenced lot. Venetian blinds. Priced at $14,950 with lge. 4% loan at $63.75 per mo. Quick poss. Call Mrs. Blackford at OW. 1004 for appointment.
Les Farnum & Associates

RAMBLER
Approx. ½ mi. from Washington Country Club, situated on ⅓ acre, high on a hill, among tall oak trees, 3-bedrm. rambler, with breezeway to garage; close to bus; large trust available.
WILLIAMS REALTY CO.
3806 Wilson Blvd. OW. 6161.

COUNTRY CLUB
Overlooking the rolling hills of the Country Club, you will find this lovely white brick with beautifully landscaped lot. 1st floor has living room with fireplace, family size dining room, equipped kitchen; 2nd floor has master bedroom with pvt. bath, 2 additional bedrooms and another bath; breezeway to 2-car garage, full basement with maid's room and bath; outside entrance. Call for appt. to inspect.
JNO. J. LOFLIN
2420 Wilson Blvd. GL. 4312.

DEPRESSION PROOF
This property will produce for you $130 per month and give you an excellent room besides. Consisting of large living room, fireplace and bay window; dining room and equipped kitchen and bath, 2 twin sized bedrooms, 2nd floor living room, bedroom and bath, $85 month income. Terrace apt. living room with fireplace, bedroom and bath, income $55 per mo. Most convenient. This house priced under today's market for quick sale.

COUNTRY CLUB MANOR
GI FINANCED
2 blocks from the Washington Golf and Country Club; no place in Arlington County can you find so much house, house location and financing for only $14,950.
TRANSFER
Forces the sale of this all-brick 1½-bath home, only 6 months old; assume $12,000 GI 4% loan; lot 60x200; exceptionally convenient. $15,750.
M. T. Broyhill & Sons, Inc.
CH. 5300, 9 TILL 9

SPOTLIGHT, PLEASE!
Important de luxe location, near Bev. Hills, close to shopping and bus. All brick; low sweeping lines; 2 bedrms. and tiled bath down; 2 bedrms. and tiled bath up; picture windows overlook wooded Beverley area. Beaut. comb. liv.-din. rm.; it's sparkling and what a buy at GI approved price of $21,500.
THE BRANT COMPANY
2334 Wilson Blvd. GL. 4216. OX. 0520

$65 PER MONTH
with $2050 cash, for this immaculate duplex, 10 min. from the heart of Washington, containing 5 lovely rooms and bath, full dry basement, large front porch, gas heat; large lot; close to shopping center and bus. For further details call
AL BAKER & SON, INC.
REALTORS
TE. 7343. 9 till 9. AL. 6644.

FINE GI HOME
Unusually large lot, 1 block from Lee Highway. Bedroom with full bath, living room, fireplace, dining room, big bright kitchen on 1st floor; 2 large bedrooms and another bath upstairs, spacious closets and storage space; full basement with outside entrance. $16,500 approved with GI financing.
MANNAS REALTY CO.
2116 Wilson Blvd. GL. or OX. 2784.

SUNNY, CHEERFUL
and just off Washington blvd. near the high school; a brick bungalow, sparkling with appeal; 2 bedrooms, living room, dining room and equipped kitchen, tiled bath, full basement, oil heat, drapes and Venetian blinds included.
THE BRANT COMPANY
2334 Wilson Blvd. GL. 4216. OX. 0520

SPLENDID SELECTION
Prewar Cape Cod, built of select materials for the builders own home in a quiet convenient neighborhood, just 3 blocks from exclusive Bellehaven Country Club. 1st floor has large living room, family-sized dining room, kitchen with breakfast nook; ½ bath and side screened porch. Upstairs there are 3 nice bedrooms, 2 large and 1 teen-age size, plenty of closets, tiled bath, full basement, with outside entrance, oil h.-w.h. and maids room. Large level lot. For appt. call
ARLINGTON REALTY CO.
2204 Wilson Blvd. OW. 9300

SALE, SUBURB, HOUSES 67

VIRGINIA

CALIFORNIA RAMBLER
Where? In beautiful Suburban Langley, Va. On a ½-acre landscaped corner lot. 6 rooms with fireplace and picture window in large living room. 3 bedrooms, tile bath, de luxe efficiency all equipped kitchen, attached garage, oil a.c. heat, automatic Bendix washing machine. A mother's delight indoors, no walking up and down steps, no fear for children while playing. Price $17,950, cash $4500. For appointment call James G. Ware, CH. 5124.

COUNTRY CLUB
Gracious living is the keynote to this property. 3 bedrooms and 2 tiled baths and sun deck upstairs; 1st floor plan includes convenient ½ bath, spacious equipped kitchen, formal dining room, living room over 22 ft. long and adjoining side screened porch; full basement with outside entrance; lavatory and recreation space; a better built home for the fashionable set. For complete details call
ARLINGTON REALTY CO.
2204 Wilson Blvd. OW. 9300

MAKE AN OFFER
Owner must sell his attrac. N. Arl. 6-rm., 1½-bath home; modern prewar construc.; located on a beau. landsc. lot; firepl. in liv. rm.; new elec. equip. kitchen; 230-lb. GE deep-freeze; oil AC heat; full bsmt., with outside ent. Truly a home for real living.
HALL REALTY CO.
Courthouse Sq., Arl., Va.—OW. 5858
OX. 1007—Nights GL. 8241

APT. HOUSE BLUES
Easily cured by moving into this brick bungalow, requiring just $1,500 down (about 1 year's rent in advance). Liv. rm. with fireplace, din. rm., 2 bdrms., tiled bath, equ. kit., gas heat, ven. blinds, fenced flower garden. Outdoor barbecue.
THE BRANT COMPANY
GL. 4216 2334 Wilson Blvd. OX. 0520

BUNGALOW
Modern 2 bedroom, living room, tile bath, kitchen and dinette on 1st floor; second floor partially finished for 2 bedrooms; GE garbage disposal, stove and refrigerator. Full basement with outside entrance to large lot. Moderate down payment and assume GI loan at 4%. Drive by and inspect.
J. R. TENCHER CO., INC.
AD. 2644. OL. 2429.

BEAUTIFUL SURROUNDINGS
Extra fine home in Larchmont; brick; 6 large rooms, attached garage; large corner lot with lovely trees and shrubs. A discriminating purchaser will buy this home at $21,500.
ENZOR REALTY CO.
CH. 1000. Exclusive. OX. 2234.

REAL ESTATE WANTED 69

I PAY CASH FOR HOUSES OR LAND FREE APPRAISAL. SCOTT SANDERS. TR. 7563; evenings, VI. 0990.

FARMS, LAND, SALE 70

MARYLAND

Ideal for Chicken Farm
Vacant 2-story, 5-room, asbestos shingle house in good condition. Electricity in house; phone available; with approx. 38 a. of rich farm land. Several springs and beautiful shade trees. Only 18 mi. by road from D. C. on one of the main highways, besides being centrally located between Annapolis and Baltimore. Will sell all or part. Full price $11,000. Very good terms.
CHAS. P. DIEHL
Riggs & Chillum Rd. WA. 4041.

VIRGINIA

HAVE A NUMBER OF ATTRACTIVE SMALL FARMS AND ESTATES AVAILABLE AT REASONABLE PRICES.
Rosalie Montague Grasty, Real Estate Broker. Middleburg, Va. Phone 2061 or 4211.

VIRGINIA FARMS
Ranging from 50 acres to 5,000 acres in size and from $20,000 to $500,000 in price. These farms are located in beautiful northern Virginia, from the Tidewater to the mountains. Many are within commuting distance of Washington. Cattle, dairy and general purpose farms are a specialty. If you want to live out of town, be it in a modest cottage or in a stately colonial mansion, see MASON HIRST, Annandale, Va., at the end of Columbia Pike. Phone FA. 7447. Closed Sunday.

NEAR DUMFRIES—40-acre farm, 4-room bungalow, store building. $7,500. Chester Coswell, 738 N. Albemarle st. OX. 1633.

LOTS FOR SALE 73

DISTRICT OF COLUMBIA

CORNER lot, 8000 sq. ft., 1 blk. from Chillum & Sargent rds., 3 blks. from Dist. line; all utils. in. Call AT. 8257.

1 BLOCK EAST OF CONN. AVE.
(At Fessenden and 34th Sts. N.W.) Beautiful rambler and homesites. Shapiro, Inc., ME. 1717, GE. 1108.

MARYLAND

LANHAM PARK BEAUTIFUL LOTS
T. F. Hailey, UN. 7649 or HY. 0107.

Attention, Wide-Awake Builders
Would you like to build in a location that already has 1500 people waiting for you to build your houses? We have such a location! We are offering for the first time 500 lots with all utilities in in the select neighborhood of White Oaks Naval Ordnance Laboratory. We will help you finance your construction and offer you an excellent plan of financing for the purchase of lot. Don't miss this opportunity. For information call
DREISEN-FREEDMAN, INC.
SLigo 1700.

BURNT MILLS
Beautiful lot, 100 ft. wide on Colesville Rd. by 136 ft. deep. Approx. 13,000 sq. ft. Call Mr. Philip Jolles, ME. 5400, eves., SH. 4891.
LEO M. BERNSTEIN & CO.
1415 K St. NW. ME. 5400

WESTMORELAND HILLS—Cor. lot, 7,500 sq. ft.; all utils. in; new custom-built homes adj. CH. 2000, Ext. 374.

NEAR WALTER REED HOSPITAL
40x125 on improved street, with all utilities.
14th and Legate nw.—13,000 sq. ft. Must sell.
10 level lots, near Masonic Memorial in Alex., Va.
DI. 3131. Eves., AD. 5907.

VIRGINIA

BELLEVUE FOREST—Wooded lots overlooking Washington Golf and Country Club. Write or call for illustrated brochure. CH. 3838. George Mason Green Co. Eves. and Sunday, GL. 3838.

CLARENDON, VA.—Corner lot, 9th & Highland, 75x125, zoned for Duplex. Excellent location, $4,000. AX 1763.

ACREAGE, SALE 75

MARYLAND

300 ACRES—LOCATED 4 BLOCKS beyond the District line in Maryland in the zone of the new 4-lane drive of South Capitol st. and also the new South Capitol St. Bridge. Enormous building boom in this section has crossed the District line and built right up to our property. This land is suitable for apartments and commercial zones. This neighborhood offers the same opportunity as the Virginia property before they built the Memorial Bridge. Acres there for apartments are worth $50,000 an acre and commercial $200,000 an acre. Our property is acres of diamonds. Some people don't see diamonds when they get their feet on them. I have been in business for 67 years and I am liquidating. Price as an entirety is $2500 an acre, 4% cash, 4% interest. Fulton R. Gordon, owner, 1427 Eye st. nw. DI. 5230.

VIRGINIA

50 ACRES of beautifully wooded land, several streams; within 2 miles of Fairfax Courthouse, in good, rapidly developing residential area; this tract is priced at $250 per acre where land is selling for $500 per acre and up; reasonable terms for immediate sale.
THOMAS & CO.
Fairfax 800. Eves., OV. 2873.

INVESTIGATE
17¼ acres, 36 lots, already surveyed and platted, 4 blocks from center of Annandale, Va., 8 mi. out. An ideal spot for a developer.
MILLS REALTY CO.
Annandale, Va., FA. 0999-4913.

DOGS, PETS, KENNELS 76

ATTENTION, DOG OWNERS—It's time your pets were stripped and groomed for warmer weather; let an expert handler do a professional job making your dog look and feel in top condition. Home service AD. 3457 before 10 a. m. and after 6 p. m.

COCKERS, black, distinctive, for discriminating clientele. WI. 3064.

COCKER SPANIEL—A.K.C. reg. 3-yr. black male. Sired by Ch. Nonquitt Nowand's Noel. Robmar Kennels, Yerkes, Pa. Phone Collegeville 6613.

WELSH TERRIER, female, 7 months; Kerry Blue male, 4 mos. SH. 8170.

SALE MISCELLANEOUS 78

ANTIQUE CLOCKS—Steeples, Terrys, banjos, cuckoos, all originals and in running shape. CHARLES JEWELERS, 223 Pa. ave. se. FR. 0055.

ANTIQUES—SPECIAL
March sale, 10% to 40% discount; cherry, walnut, pine, maple drop-leaf tables; Dutch and Welsh cupboards, corner cupboards, chests, hutch, Virginia huntboard, trestle and harvest tables, love seats, Virginia sofas, secretary and knee-hole desks, night tables, chairs, rockers, lamps, frames and other furniture; glass, china, etc. Terms if desired. Free delivery. Inspection invited. Bethesda-Chevy Chase Antiques, 8215 Wisconsin ave. OL. 2422, 10 a. m. to 9 p. m.; Sunday 2 to 6 p. m.

ANTIQUES—Pr. of Regency sofas, $125; Empire sofa, $30; 3 wicker chaise longue chairs with cushions, $15 ea.; garden pottery vases, furniture and numerous other articles from estate at reas. prices. Carman Studio, 1513 Wis. ave. MI. 0511.

ANTIQUE Victorian love seat, with tufted medallion, in perfect cond. HO. 4480, Ext. 109; morning, call 9 to 12; eves., 7 to 10 p. m.

BABY CARRIAGE—Welch, very good cond., $35; folding bed. MI. 7348.

BABY carriage and bathinette, good cond.; both for $15. LU. 7814.

BABY CRIB, new, still in carton, $20. TA. 0879, 9:30 to 1; will deliver.

BABIES' CRIBS, strollers, etc., for rent; delivered. Baby's Butler Service. 60 Canal st. sw. EX. 4370.

BABY CARRIAGE, Thayer, like new. 329 Rhode Island ave. ne., apt. 405. MI. 1471, after 6 p. m.

BEDRM suite, 3-pc. walnut; compl.; good condition; reasonable. DU. 6693.

BED, Hollywood, dble., with mattress; complete, $30. RA. 7141.

BED LEGS FOR COIL SPRINGS AND LO. SPRINGS. CONVERT TO A HOLLYWOOD BED. WE INSTALL. SLigo 9594

BINOCULARS—Wetzlor, with case, 8x30, central focus; excel. cond.; $70. KE. 6337.

BRICKS
200,000 located at 1st and K sts. Must be moved immediately. $15 per thousand. Slight charge for delivery. GENERAL WRECKING CO., MI. 6177.

BRICK—Over 500,000 of the finest handmade hard brick at Fort Washington, Md.; $17 per M. We will deliver for slight charge. ACE WRECKING & BUILDING MAT. CO., 4002 Minn. ave. ne. AT. 6617.

Building? Remodeling?
See Ace first. We are wrecking many buildings at Fort Washington, Md., and Wash. and King sts., in Alexandria, Va., and are producing the largest stock of used building materials in the city. One million feet of lumber in all sizes; one million cleaned hard brick; doors, toilets & tanks; built-in bathtubs; modern radiation; Red Flash boilers in new condition; battleship linoleum; pipe in all sizes; fire extinguishers; steel beams, steel windows, sash, fence posts, plywood, steel window guards and 1001 other items for your needs. We also carry a large assortment of new building materials such as doors, windows, plaster board, 16x48 lath, hardwall roofing rolls, siding, cast iron pipe and fittings. SPECIAL thick-butt shingles $5.50 per square. One trip to ACE will save you money for we will not be undersold. Open all day Saturdays. ACE WRECKING & BUILDING MATERIAL CO., 4002 Minnesota ave. ne. AT. 6617.

CAMERAS—Photo and movie supplies, darkroom equipment; easy terms; trade-ins, year's guarantee; catalog free. Brenner Co., 933 Penna. ave. nw. RE. 2434.

CAMERAS OR MOVIE EQUIPMENT—Shouldn't be bought from any Tom, Dick or Harry. You pay no more and get 1-year guarantee at Brenner's Photo Department Store. Brenner has 25 years' experience in camera trade and is authorized by the world's largest manufacturers. Thousands of cameras and photographic items in every price range in stock. Hundreds of bargains. Cash or 6 to 18 months' credit. Trade-ins. Quickest repairs. 24-hour film developing. Ask for free catalog. BRENNER PHOTO CO., 933 Penna. Ave. N.W. (opposite Justice Dept.). RE. 2434. Parking free at rear.

CAMERA, Mercury II, $50; kitchen set, enamel top, 5-pc., $20. HI. 2880.

CAMERA, 2¼x3¼ Speed Graphic, complete with all accessories; never used; very reas. AT. 9920, Ext. 503.

CALCULATOR—Monroe 10-bank auto., MA-7, new cond., $250. DE. 8807.

CLOTHING, SUITS, 12-14; dresses, size 12; very reasonable. GE. 4317.

CLOTHING—Fur coat, seal; several dresses, exc. cond., 36-38; very reas. WI. 8438.

DENTAL EQUIPMENT, latest model unit; chair, compressor, X-ray, cabinet, etc.; all or part. TA. 6758.

DIAMONDS—Lady's sol. ⅜ ct., $100; lady's ½ ct., $125; lady's ¾ ct., $150; lady's ¾ ct., $175; lady's ⅞ ct., $200; lady's 1 ct., $250; lady's 1⅛ ct. perfect, $350; lady's 1⅜ ct., $400; lady's 1½ ct., $450; lady's gem, American cut, appx. 1¼ ct., set in plat., $575; lady's perfect American cut 3¼ ct., $800; lady's 2¾ ct., $875; man's perfect 7 ct., $1,875. All prices include mtgs. Trades accepted. Livingston & Co., 1423 H st. nw. ME. 3440.

DINING RM. SUITE, 9-piece, waxed walnut, $150. CH. 3936.

DINING RM. set, 10-pc., wal. veneer; baby pen, stroller; reas. WO. 5120.

DINING RM., 9-pc., new mahog., worth $795, sell $375; credenza buffet, china cab., Duncan Phyfe table, 6 solid mah. spring seat chairs, you should see this, it's lovely. 8 cabs., $8 to $38; 9 buffets, $5 to $38; 36 chairs, $3 to $8. Many tables 3 to $35; 2 dinette sets, new, 7-pce. and 8-pce., $125 to $145. 18 7th st ne. LI. 6969. Open till 9 p. m.

DISHWASHER—Kaiser, new, $100 cash. AD. 5455.

DOORS—200 flush doors complete with hardware, like new. See these before you order new ones. ACE WRECKING & BUILDING MAT. CO., 4002 Minn. ave. ne. AT. 6617.

ELEC. range, Hotpoint, exc. cond.; $50. 2718 N st. nw., 9 till 4. MI. 4633.

ELECTRIC skill saw, $90; used very little. UN. 3217.

ELECTRIC range, Kelvinator, 1942 model, used 5 mos.; de luxe model; $225. ME. 1225.

FILING CABINETS
Legal size, 4 drawers, wood, used, in perfect condition. $19.50 each. H. BAUM & SON, 616 E ST. N.W.

FURNITURE NEW AND USED
BEDROOM, LIVING ROOM, DINING ROOM AND MANY ODD PIECES, INCLUDING PIANOS, ON SALE AT
Smith's Transfer & Storage Co.
1313 U ST. N.W.
1920 Bladensburg Rd. N.W. AT. 4880
1258 Wisconsin Ave. N.W. HO. 9782
2601 Wilson Blvd., Arl., Va. OX. 4801
106 N. Lee, Alex., Va. OV. 9869
DON'T MAKE A MOVE WITHOUT CALLING SMITH'S
NO. 3343

FURNITURE, stoves, baby furnishings, all kinds. Our prices are lowest. New and used. I. C. FURNITURE & STOVE CO., 1353 H ne. TR. 1032

FURN.—Large studio couch, 2 Hollywood beds with mattresses. HO. 6565, Ext. 308, after 1 p. m.

FURN.—4 sofa beds, $12 to $25; 2 wardrobes, wood cedar lining, $35 ea.; 15 bookcases, $3 to $35; 6 record cab., $5 to $25. Lawson sofa, new Chinese red, $125; 6 kit. cab., $4 to $28; 8 kneehole desks, $25 to $38; 15 chests and dressers, $5 to $28. 18 7th st ne. LI. 6969. Open till 9 p. m.

Furniture—Make An Offer
Leaving for California, must sell beautiful solid mahogany living and dining room suites, lovely 4-pc. maple bedroom suite. 1948 de luxe Bendix, nursery furniture.
Nothing more than 9 months old. Original value, $2,300. First best offer takes everything. EX. 8050, Ext. 478; eves., FA. 8426, Gatewood.

FURN.—Walnut veneer modern bedroom set; dble. bed, matt., bedside table, vanity, chest of drawers; $85. SH. 9466.

FURNITURE — Tapestry upholstered easy chair, $30. OR. 5209.

FURN.—Maple dble. bed, $80; 2 mahogany end tables, $55; fireplace set, $25; all in exc. cond. WI. 7799.

FURNITURE UNCLAIMED
Solid mahogany kneehole typewriter desk, $35; walnut kneehole desk, $29; solid oak din. room drum table, $10; maple bridge lamps, $3 ea.; dresser base, $6; mahog. buffet, $10; oak buffet, $8; 3-pc. modern liv. room suite, $110; sofa and chair newly reupholstered, $65; lounge chair, $18; platform rocker, $18; Queen Anne sofa, $24; studio couch, $22; 3-pc. maple liv. room suite, $65; chest of drawers, $15; surplus feather pillows, 30c ea.; Gov. Winthrop desk, $35; solid mahog. drum table, $22.
Hoffmann Upholsterers
2433 18th St. NW.
Open daily till 9 p. m.

GAS RANGES—New and used. Wood coal ranges; oil ranges. ACME STOVE CO., 1011 7th st. nw. NA. 8952

GAS RANGES, all sizes; credit and liberal trade-ins; reg. installation. Peerless Sales, 2237 GA. ave. DE. 5670

GAS RANGE, excel. cond., new stove from new home; $75. WI. 4258.

GAS RANGE, tabletop; excellent condition; $45. TE. 7533.

GAS RANGE, apt. size, 3-burner, white; good cond.; $30. LU. 9419.

GAS RANGE — Quality, 24x36, 4-burner; side oven, broiler, utensil space; exc. cond.; $25. 308 3d st. se., apt. 2.

GUNS—Remington, model 721 30-06, new, $79.95; also Shooter's Bible now available. TR. 8819.

GUITAR—Martin, auditorium size, with case; excel. cond. UN. 2740.

IRONER, Thor, Automagic, gladiron, prac. new; best offer. GL. 0615.

LIVING ROOM SUITE, 10 pcs.; excellent condition; $300. LI. 0211.

SALE MISCELLANEOUS 78

LUMBER-INAUGURAL STANDS—We have a large stock of practically new lumber in various sizes from the Inaugural stands at the right price. Buy now and save. ACE WRECKAGE & BUILDING MATERIAL CO., 4002 Minn. ave. ne. AT. 6617.

LIVING ROOM SUITE, 3-pc. custom-made, down cushions, table, desk, mahogany; kitchen table with 3 chairs, all for $125. RA. 1976.

LIV. RM. FURN.—Sofa, $100; love-seat, $65; barrel-back chair, $35; chairs, tables, etc. RA. 2671 eves.

LUMBER—A large stock of used flooring also suitable for sheathing or subflooring. Priced for a short time at $25 per M. ACE WRECKING & BUILDING MATERIAL CO., 4002 Minn. ave. ne. AT. 6617.

MAHOG. dropleaf table, $20; Simmons dble. mattr., $10; port. elec. washer, $10. 1430 Oak st. nw. DE. 6118.

MECHANICAL drawing set, $13. Call after 8 p. m. WO. 2920.

MOVIE PROJECTOR OWNERS—Write or call for latest catalog of 8 and 16 mm. films for sale or rental. Now available. The Inauguration, Philharmonic and many others. EMANBEE THEATER SUPPLY CO., 1108 9th st. nw. RE. 2887.

OIL-BURNING warm air furnace and conditioning unit, including 275-gallon tank; practically new oil burner and control, $225. WI. 2919.

ORGAN—Estey portable, ideal for small church or home, $100; lamp tables, other items. GL. 5758.

PIANO, medium upright, Kohler & Campbell, $50. Rockville 2913 after 5 p. m.

PIANO, upright, $65. Horn, Holton Mellophong, reas. WA. 8859.

PIANO, Brewster upright; excl. cond.; $195, terms if desired. GE. 5689.

PIANO—Knabe grand, mahog. finish, nice cond.; a splendid instrument for the discriminating musician; $995; conv. terms. Kitt's, 1330 G st. nw.

PIANO, Chickering upright, mahogany, excellent condition; will sacrifice. GE. 9431.

PIANO—For only $25 down we will put any of several popular small spinets and small console pianos in your home. No hauling charge; choice of such makes as Lester, Betsy Ross, Story & Clark, Huntington, Winter & Co. and others. Call ST. 9400. JORDAN PIANO CO., corner 13th and G sts. nw.

PIANO—Upright, excel. cond., $100. Call after 6 p. m., CO. 4824.

PIANO, Harrington, upright; good cond.; $150 or make offer. AD. 8762 after 6.

PIANOS—We have 4 spinets (floor models) reduced for quick clearance; savings up to $300; terms; $25 cash, $10 a month. Kitt's, 1330 G st. nw.

PIANO — Foster upright, excellent condition, $75. HI. 6017.

PIANO—We can save you real money on a new or used piano. ST. 6300. Piano Mart, 1015 7th st. nw.

PIANO, small, used spinet with full keyboard, $295. ST. 9400, Jordan Piano Co., corner 13th and G sts. nw.

PRINTING PRESS, 8x12, power, good condition, new rollers, $75. 215 Indiana ave. nw.

RADIO-PHONO, RCA Victor, 77-U; cost $99.50, sell $75. OW. 1056.

REFRIG., elec. Coldspot, 9 cu. ft., reas.; good condition. AD. 5415.

REFRIGERATOR—GE, 5 cu. ft., excellent cond., $68. GL. 8930.

REFRIG.—2 Norge 7 ft.; Kelvinator 5 cu. ft., $55 to $150. Washers, $22 to $35. 18 7th st ne. LI. 6969. Open till 9 p. m.

REFRIGERATORS — Recond., guar.; see 1949 West., Philco, Crosley; easy terms, trade-ins, P. O. Smith, 1344 H st. ne. LI. 2545. LI. 6050.

REFRIGERATOR, Frigidaire, 7-ft., perf. cond., $200. GL. 4400, ext. 228.

REFRIGERATOR, Norge, 7 cu. ft.; excellent condition. VI. 4868.

REFRIGERATORS—New and used; terms if desired. Pollock & Zentz, 85 N. Glebe rd., Arl., Va. GL. 8930.

RUGS, rare Oriental scatter; exc. cond.; 4x6; reas. OR. 3026.

SAFE, iron, $65; excellent condition. NO. 1468.

SAXOPHONE—Alto, E-flat; excellent condition; $100. OL. 8483.

SEWING MACHINES, sale or rent. Expert repairs. Sewing Machine Exchange, 2412 18th st. nw. CO. 3245.

SEWING MACHINES
Singers, others, $39.50 up. All guar. Terms. Electrify your old Singer treadle for only $7.95. New motor, new controls, new light. UN. 7300.

SEWING MACHINE—Real bargains, but they won't last long at these prices. Nice port. elec. at $37.50. Singer console, $129.50 value, now $105. Treadle, $29.95; also new machines. Renting, repairing. 4222 Wisc. ave. nw. EM. 2413.

SEWING MACHINES—Portables, $39 to $79.50; 3-year guarantee. New portables, $89 to $99.50. Why pay $119. We electrify and repair, $13.95. N. W. Sewing Machine Co., 915 10th st. nw. EX. 6844.

SEWING MACHINES, Treadle, $17.50; Portable, $37.50; Console, $69.50; new Singer electrics also available, $89.50 up. Terms if desired.

SHELVING—Ponderosa pine shelving, practically new; 12 inches wide in lengths to 16 ft. Priced right. ACE WRECKING & BUILDING MAT. CO., 4002 Minn. ave. ne. AT. 6617.

STOVE, Dodson, crown, regulator, coal; fireplace; reasonable. 1526 34th st. nw. MI. 5161.

STORE FIXTURES—Wall cases with glass, removable shelves; records with fixtures. Sacrifice. EX. 1359.

TYPEWRITERS—Rent world's No. 1 Royal Typewriter, mo. or wk. rate. Royal Typewriter Co., Inc., EX. 4533.

VACUUM CLEANERS. Now is the time to buy a cleaner; think of this brand new Royal, $54.50 value for $39.50. Hoover with attachments, $49.50 value, now $35. Repairing, home demonstrations. 4222 Wisconsin ave. nw. EM. 2413.

VACUUM cleaner, Eureka; perf. cond. Attachments. $20. WO. 3996.

VACUUM CLEANERS, A-1 cond.; 1 hand model, $15. Also standard size, $25. DE. 3578 after 6 p. m.

WASHER, Thor Automagic, like new, with guarantee, $150. CH. 9633.

WASHER, Bendix, 1947 model, perfect condition, $150. OL. 7477.

WASHERS, used, Maytag, Easy, G. E., etc., $25 up. Dillon Home Appliance, 5034 R. I. ave., Hyattsville, UN. 4107.

WASHING MACHINE—Apex, wringer type; new cond.; reas. SLigo 7391.

WASHING MACHINE; Hotpoint; 1947 model; like new; $80. OW. 7233.

WASHING MACHINES — Launderall; floor samples; guaranteed; low prices, easy terms. WA. 1975.

WASHER—Thor; auto. magic; pract. new; $140. TA. 1960, betw. 6 & 8 p.m.

MISCELLANEOUS WANTED 79

AM INTERESTED in buying silverware, any condition, jewelry, bric-a-brac, china.
DORA KRUPSAW MILESTONE
1335 G St. N.W. ST. 7496.

ANYTHING AND EVERYTHING bought in household furnishings and furniture. Phone DI. 8236 or LI. 0823.

ANTIQUE JEWELRY, silver, diamonds, dental gold, gold watches. Cash. SCHILLER'S, E st. at 9th st. nw.

BARBELL, 1 pc. cast iron, 4 or 5 ft. long, about 30 lbs. wgt. SLigo 6336.

FURNITURE WANTED AT ONCE—Better grade furniture and household effects. Will buy odd pieces or entire home. Please call Mr. Gray, NA. 2679, 918 New York ave. nw.

GOLD OR PLATINUM JEWELRY, silverware and gold teeth, any condition. We pay cash. A. KAHN, INC. 35 YEARS AT 935 F ST. N.W.

OLD SILVER—High prices paid for old and discarded silver, regardless of condition. LOUIS ABRAHAMS, 733 13th nw.

PIANOS—We pay highest cash prices for spinets, small uprights, grands. COLONIAL PIANO CO., NA. 4870.

SEWING MACHINES
WE PAY MORE. UN. 7300.

SEWING MACHINES
Highest prices for all makes and styles of sewing machines. RE. 1900, RE. 2311, or bring to 716 11th nw.

Scrap Iron, Scrap Metals
Auto batteries, house rags—Highest prices paid. If you cannot deliver your accumulations, please phone us.
Wash. Rag & Bag Co.
215 L St. S.W. DI. 8007.

WE BUY men's used clothing. 1345 S st. nw. HO. 0606.

WE BUY AND SELL
DIAMONDS, JEWELRY, LUGGAGE, BINOCULARS, CAMERAS, FURS, SHOTGUNS, RIFLES, MUSICAL INSTRUMENTS, TYPEWRITERS, LEVELS, TRANSITS, MICROSCOPES, ETC.; PAWN TICKETS.
ESTABLISHED 1911
TENDLER'S
PAWNBROKERS SALES CO.
913 D ST. N.W. ME. 9339.
FREE PARKING

COAL, FUEL OIL, WOOD 80

WOOD free for person who will cut. AL. 1426.

MOTORCYCLES 86

HARLEY—'34 "74"; needs minor repairs; $85 or best offer. FA. 8363.

MOTOR BIKE, Whizzer; good cond.; best offer. EX. 7555.

TRAILERS, SALE 87

LUGGAGE, 1 wheel, complete with attachment, lights and tarpaulin, 850 lbs. cap., new cond., $85. OV. 4781.

TRAILER, Luggage, 4x8, $5. AD. 7362.

AUTOMOBILE LOANS 90

AUTO LOANS—1936 models and up. Cars, trucks, taxis. Most reasonable rates.
ECONOMY FINANCE CO.
1430 Florida Ave. N.E. AT. 3434.

TRUCKS, SALE 95

CROSLEY—1948 ¼-ton panel, fully equipped; 9,000 miles; like new; $575. WA. 3796.

DODGE—1941; '46 engine, 10 wheel stake, $750. ME. 4302, EM. 1379.

DODGE—1½-ton stake; excellent condition, $295. 485 K st. sw. DI. 3546.

DODGE panel trucks, 1941 and 1942, one with new motor; $400 or best offer. Call George, FR. 6856.

DODGE—1941 1-ton panel; good cond.; good rubber tires; very cheap, $350. Apply 6321 Blair rd. nw. TA. 6445 or WI. 6858.

FORD—1936 1½-ton panel with 1941 Mercury engine; $300. WA. 3922.

AUTOMOBILES WANTED 96

AUTO WANTED
If you have a clean car, 1940 to 1947 model, and want top cash price for same, call Sam Winsboro, DI. 4722 or ST. 7863.

TOP DOLLAR AT WINN'S MOTORS
159 Florida Ave. N.E. EX. 2698.

TOWN AND COUNTRY MOTORS. 5336 Wis. ave. NEED CARS. OR. 0400.

LOST
$100 by a certain man in Arlington who sold his car to a neighbor without first getting an offer from
ARLINGTON MOTOR CO.
(1 block south of Key Bridge.)
1917 North Moore st. OW. 8787.

I WILL PAY ALL CASH for clean cars, new or used. Call us today or drive by GENE CASTLEBERRY. 1640 Benning rd. ne. FR. 5231.

AT HORNER'S CORNER—Sell or trade your car. Fla. ave., 5th to 6th sts. ne. AT. 6464.
STANLE. H. HORNER, Buick.

DONALD MOTORS, INC.
will pay more for your used car. We need cars. Sell your car now before prices drop. We will sell your car at the price you want—at NO COST or CHARGE to you (we get our commission from the purchaser). ACT AT ONCE! This offer for one week only.
DONALD MOTORS, INC.
137 O St. N.E. 320 Fla. Ave. N.E.

AUTOMOBILES, SALE 97

BUICK—'38 4-door Special sedan, orig. owner, $500 or best offer. Mr. Nakon, DI. 9611.

BUICK—1948 conv. coupe, dk. blue, tan top, maroon leather uphols.; white sidewall tires; all access.; low mil.; exc. cond., one owner; $2,580. EX. 7700, Ext. 698, after 6 p. m.

BUICK—1941 sedanette; mechanically perfect; beautiful rich green lacquer finish; seat covers; immaculate throughout; foglights, underseat heater. Marine Corps pilot must sell. $850 or best offer. TE. 3009.

BUICK—1928, D. C. inspected. Good, economical motor; $100. DU. 5206.

BUICK—1947 4-dr. Roadmaster; r. and h., fog lights; 8,900 miles; one owner; kept in garage; perf. mech. cond.; $1,950. DE. 8256.

BUICK—'48 blk. 4-dr. sed.; new cond.; $2,000 cash. No dealers. WO. 5880.

BUICK—'41 convertible, Super; new top, tires; r., h.; good cond.; will sacrifice for $675. GE. 6109.

BUICK '47 SEDANETTE
SUPER—UNUSUALLY CLEAN
$1895
One-owner, exceptional care, original finish and interior beautiful. Excellent motor and tires. R. and h., other extras. 21-mo. terms, $635 down, approx. $75 per mo. Will trade. 30-day Owner-Rated guarantee. Ask for Mr. Lamar, ST. 7863, 1111 18th st. nw.

BUICK—1941 super sedan. Original green finish; 1 owner; best condition; looks like new; $995. EM. 9084.

BUICK—1940 4-door $485
PLYMOUTH—1939 4-door $360
Bowie-Vincent Motor Co.
5013 Georgia Ave. NW. RA. 0400.

BUICK—'37 4-dr. spec.; r., h., def.; motor, body, tires; good cond.; must sell; have new car; best offer. LU. 8367.

BUICK '47, $1,995
Super convertible; fully equipped; perfect condition; private owner leaving for Europe. MI. 3574.

BUICK—1941 Sedanette, low mileage; best care; one owner; $795. CO. 4634 or eves. AD. 8123.

BUICK—1947 Super convertible complete set of accessories and new w. w. tires; exceptionally good cond.; low mileage and original owner. $2,150. CO. 4114 after 5 p. m.

BUICK—1948 Super station wagon. Low mi.; private owner; best offer. 3509 11th st. nw., Apt. 2. CO. 3873.

CADILLAC—1946 2-tone gray 4-door Sedan; low mileage; radio, heater; perf.; $2,175. Priv. owner. AD. 9271.

CADILLAC—1946 "62" Sedan 4-Door, Hydra-Matic drive. The supreme in motoring in supreme condition. Beautiful original black, magnificent interior, center arm rests, radio with rear speaker, fine heater; excellent mechanical condition. A buy, a bargain, a steal, at only $1995. (Quick cash loan value $1833). Compare! Trade and terms. MR. LAMAR, 1111 18th st. nw., ST. 7863.

CHEVROLET—1946 Fleetmaster 4-Door Sedan, 29,000 miles, r. and h., General Squeegee tires with 3,000 miles; original owner; $1,350. Mr. Brown, DI. 2315.

CHEVROLET 1948
Fleetmaster club coupe. Radio, heater and seat covers. New car condition. One owner. $1695.
SATCHER
5100 Wisconsin Ave. NW. WO. 9331
Open Evenings Until 9 P. M.

CHEVROLET—'41 bus. coupe; r., h.; 58,000 mi. $500. AT. 0212 after 6 p.m.

CHEVROLET—1947 2-Door. Maroon, r. and h.; very good cond.; $1,475 cash. ME. 7854; after 5, WO. 2638.

CHEVROLET, 1948
4-door sedan, beautiful dark green finish. Low mileage, loaded with extras. Low down payment. A remarkable value at only $1,695.
Mayflower Motors, Inc.
1125 15th St. N. W. RE. 0303.

CHEVROLET—1941 2-dr. sed.; new paint, has heater and seat covers. See this one and compare our price of only $725. Open Saturday.
HALEY'S, INC.
2020 M St. N. W. NA. 1900

CHEVROLET—1948 Fleetmaster 2-Dr. Fully equipped; 3,000 actual miles; in new-car condition; fully guaranteed; only $1,695; bank financing. Brentwood Motor Co., 1717 Rhode Island ave. ne. DU. 2877.

CHEVROLET '40 Special De Luxe
2-DOOR; RADIO & HEATER
Shiny, original black finish. Beautiful interior. Fine mechanical condition. Only $595. Terms. Trade. MR. LAMAR, ST. 7863. 1111 18th st. nw.

CHEVROLET—1947 4-door Stylemaster; $1195.
CITY MOTOR SALES
2521 Bladensburg Rd. N.E. TR. 9674

CHEVROLET, 1947
Fleetmaster, 4-door sedan, beautiful gun metal finish, new-like interior, r.&h.; excel. mechanical cond.; fully guaranteed; liberal trade, easy terms. $1495.
Kearney Automobile Co.
7 N. Y. Ave. N.E. (At N. Capitol St.) RE. 6444.

CHEV.—1940, maroon convertible, radio and heater, mechanically O.K., new tires, good top, $750. 1963 Calvert st. nw., DE. 5756.

CHEVROLET '47 CLUB COUPE
FLEETMASTER; RADIO & HEATER
$1395
Finest condition. Practically every accessory. Excellent motor, fine tires; $1395. Cash or terms if sold by March 18. Will trade. MR. LAMAR, 1111 18th st. nw., ST. 7863.

CHEVROLET—1938 4-door Sedan; heater; good cond.; best offer. HO. 8296.

CHEVROLET—1946 Fleetmaster Sedan. Heater, seat covers, extras; $1300 or best offer. TA. 4050. 107 Rock Creek Church rd. nw.

CHRYLER—1935 4-door sedan. Air-flow; good cond.; $150. AD. 0990.

CHRYSLER—1935 sedan; good condition. $165.
WASHINGTON MOTOR SALES CORP.
1507 14th St. N.W. AD. 1004.

CHRYSLER—1941 New Yorker 4-Dr. Sedan. 4 new tires, r. and h., excellent condition: $950. AD. 2755.

CHRYSLER '36 4-DR.
$295 FULL PRICE
Clean, solid and in fine mechanical condition. Good tires; overdrive. Trade. Terms. MR. LAMAR, 1111 18th st. nw., ST. 7863.

DE SOTO—Available immediately, 2 company-driven cars; low mileage, new title, new-car warranty. Maryland Motors, Rockville 3944.

DE SOTO—'46 Suburban; 4 new tires, radio, heater; perfect cond. $1,600. OV. 5100, 8 a. m. to 6 p. m.

DE SOTO—1941 4-dr. sed.; r and h., seat covers; attr. blue fin. and in excellent cond. One of the finest values in our stock at only $795. Come in today. Open Saturday.
HALEY'S, INC.
2020 M St. N. W. NA. 1900

DE SOTO—1941 Custom 4-Door. Nice 2-tone blue and gray original finish. Symplimatic; 4-speed fluid transmission. Runs beautifully. Clean inside and out. Radio and heater. Only $895. Terms. Trade. Guarantee. MR. LAMAR, 1111 18th st. nw., ST. 7863.

DE SOTO—1946 4-door Custom sedan; $1495. Radio, heater, seat covers, etc.
CITY MOTOR SALES
2521 Bladensburg Rd. N.E. TR. 9674

CONTINUED ON FOLLOWING PAGE

...OMOBILES, SALE 97

Continued From Preceding Page

...GE—1938, 4-door sedan, good ...tion, $400. AD. 9309.

...GE, 1946 4-door sedan. Excep...lly clean car. Guaranteed. $1445. ...de Pontiac Co. "Washington's ...st Pontiac Dealer." 1437 Irving ...w. ADams 8500.

DODGE 1947

...stom convertible club coupe, ... black top, white-wall tires, ..., heater and plastic seat covers. ...car condition. $1795.

SATCHER

... Wisconsin Ave. NW. WO. 9351 ...Open Evenings Until 9 P. M.

...GE—1946 Custom green 4-dr.; ...nd h.; $1,375; clean; excellent ...ition. FA. 0261.

...GE—1941 Custom 4-Door. One ...r. Original black is beautiful. ... is factory-straight and good ...ghout. Fine motor, tires; $895. ...e. Terms. Guarantee. MR. LA... 1111 18th st. nw., ST. 7863.

...GE—1938 4-dr. sedan; good ...t and tires, new motor installed ...r. ago; excellent transp.; $345. ...e in today. Open Saturday.

HALEY'S, INC.

...20 M St. N. W. NA. 1900

...GE, 1940, recently new motor; ... is very clean; must sell today. ... TE. 7798.

DODGE, 1946

...stom 4-door sedan, beautiful ...inal finish, immaculate interior, ..., w.-w. tires; excel. mechanical ..., $1,495; guaranteed, trade and ...s.

...earney Automobile Co.

...7 New York Ave. N.E. ...N. Capitol St.) RE. 6444.

...GE—Station Wagon, 1937; good ...d.; 1 owner; $295. LI. 0072.

...RD—1939 2-dr.; r. and h.; excel... cond. $550 cash. AD. 1944.

...RD—1941 super de luxe 2-door se... $595.

...SHINGTON MOTOR SALES CORP. ...507 14th St. N.W. AD. 1004.

...RD—Late '46 V-8 Super de luxe ...r. Sedan; r. and h., spotlight, seat ...ers; exceptionally clean, low mi.; ...wner; $1,250. TE. 3843, after 7 ...m.

...RD—'49 Convertible Custom, pearl ...y finish, black top, red leather ...holstery with matching red wheels, ...ry known accessory, new-car cond. ...oughout. Sacrifice $2,295. NA. ...1—RA. 0885.

...RD—1941 Coupe. Excellent condi...; $500 or best offer. Call George, ... 6856.

...RD—'46 super delx. Fordor; r., h., ...t covers; excel. cond. $1,200 cash ...best offer. Mr. Foulke, MI. 5699.

...RD—1948 Tudor V-8 De Luxe. One ...ner has given exceptionally care... treatment. Beautiful appearance, ...rfect mechanical condition. No ac...ents; radio and heater. See this ...at buy at only $1445; 21-month ...ms. Trade. MR. LAMAR, 1111 ...h st. nw., ST. 7863.

...RD—1946 De Luxe V-8 Tudor. One ... the cleanest, prettiest and nicest ...nning V-8's you'll find. Excellent ...es, heater. One owner. You can't ...at it. Only $1095; 18-month terms. ...ade. MR. LAMAR, 1111 18th st. ... ST. 7863.

...RD—1949 Tudor with overdrive, ...dio, heater and seat covers; $1895.

CITY MOTOR SALES

...21 Bladensburg Rd. N.E. TR. 9674

...RD—1938 Club Coupe. Recently ...erhauled; new paint job; $350 cash. ...X. 1876.

...RD—1947, low mileage, excellent ...ndition; owned by diplomat who ...w has new car; $1,325 or best offer. ...X. 6360, Ext. 696, 10 to 5:30. CO. ...27.

...RD—1949 "8" Custom 4-door; just ...livered, only 21 miles; $1875. ...I. 2779, after 7 p. m.

FORD '40 V-8 2-DR.

...EW '48 MOTOR, RADIO & HEATER ...Only about 6000 miles on new mo...r. Original black finish, shines like ...piano. Clean inside. Excellent tires, ...w motor and all only $695. Terms, ...rade. MR. LAMAR, 1111 18th st. ...w., ST. 7863.

...RAZER MANHATTAN—'47 de luxe; ...adio, air cond., seat covers; many ...xtras; excel. cond. Cost $3,300; ...acrifice at $1,500. GL. 3826.

...HUDSON—1941 sedan; good condi...ion. Only $595. ...WASHINGTON MOTOR SALES CORP. 1507 14th St. N.W. AD. 1004.

...HUDSON—1946 Super "6" 2-dr.; r. ...nd h., good tires, excel. cond. inside ...nd out. $1250 or best offer. WO. ...500, ext. 205 South.

...AGUAR—1948 smart black conver...ible; red genuine leather upholstery; ...ir-conditioner foglights, all extras; ...000 miles; perfect condition; owner ...oing overseas. $3,500. RE. 5600, ext. ...944 days, NO. 4430, ext. 409 eves.

...EEP—1946; beautiful cond.; under ...8,000 miles; excellent wood body; ...heater; $795. OV. 4046.

KAISER—1947 Sedan. Equipped; excellent condition; only $1,295; bank financing. Brentwood Motor Co., 1717 Rhode Island ave. ne. DU. 8188.

LA SALLE—'37 4-dr. sed.; htr.; excel. motor, tires, paint; $495. AD. 2781.

LINCOLN-ZEPHYR—1941 4-dr. sed.; r. and h.; good paint and tires and it runs perfect; a real bargain at ...595. Open Saturday.

HALEY'S, INC.

2020 M St. N. W. NA. 1900

LINCOLN, 1946

4-door sedan, executive car with low mileage. Beautifully cared for. Radio, heater and seat covers. Must be seen to be appreciated. A truly luxurious car for only $1595.

Mayflower Motors, Inc.

1125 15th St. N.W. RE. 0303.

MERCURY—1946 2-dr. sed.; r. and h.; formerly owned and driven by a physician. See this and compare our price of $1,295. Open Saturday.

HALEY'S, INC.

2020 M St. N. W. NA. 1900

MERCURY, 1947

Convertible, a sharp-looking car in spotless black finish with tan leather upholstery. Radio, heater and countless extras. Today's best buy at only $1,595.

Mayflower Motors, Inc.

1125 15th St. N. W. RE. 0303

MERCURY—1948 town sedan, r., h., seat covers; 6,800 mi.; best offer will be accepted. WO. 5821.

NASH—1947 "600" 4-door, r. & h., weather-eye, 4 new tires, 18,000 mi.; looks like new. Must sell; $1295 or best offer. DU. 8573, after 6 p. m.

NASH—1942 2-dr. de luxe Ambassador; exc. cond.; can finance, $895. GE. 7575.

OLDS, late 1947 4-door, "76", hydramatic, radio and heater, two-tone green, excellent condition; original owner. $1,800. GL. 4953.

OLDS, '36 "6" convertible coupe. Good mechanical condition. Needs top. $95 or best offer. FA 8363.

OLDSMOBILE—'48 2-dr. 66 sedanette; r., h., white wall tires, Hydra-Matic, seat covers, $1,885. GL. 4400, Ext. 978

OLDS—'41 4-dr.; Hydra. drive; r. & h.; excel. cond.; $795. OL. 2194.

THE CHEAPEST & THE BEST CASH OR TERMS

1940 PLYMOUTH Sedan ...$650
1946 FORD Convertible $1395
1942 BUICK Sedan $845
1941 FORD Sedan $695

DISTRICT MOTOR CO.
1509 14th St. N.W. MIch. 1000

ROTOTILLER
Garden Tractors and Attachments
Our Spring Clearance to Individuals or Wholesalers
ROTOTILLERS NEW
SLIGHTLY USED MACHINES AT GREATLY REDUCED PRICES
CAN BE FINANCED ⅓ DOWN
Washington Motor Sales Corp.
1516 14th St. N.W.
Open Evenings and Sundays AD. 2270

VISIT BARRY-PATE Washington's Oldest Chevrolet Dealer
1130 CONN. AVE. REpublic 7878
SALES CHEVROLET SERVICE

DEPENDABLE USED CARS
1946 Chevrolet 4-Dr. Sedan.
1946 Chevrolet 5-Pass. Coupe.
1947 Chevrolet Fleetline Sedan.
1947 Chevrolet 5-Pass. Coupe.
1948 Chevrolet Aero Sedan.
1130 Conn. Ave.

AUTOMOBILES, SALE 97

OLDS—1942 "98" 2-Door Sedan. Hydra-Matic, radio and heater; completely overhauled in October; leaving the States, must sell; $995 or best offer. FR. 9000, Ext. 4119. Lieutenant Brown; after 5, LI. 7227.

OLDS.—1939 4-door sedan, in good cond. $525, motor recently overhauled, r.&h. OX. 1336 after 5.

OLDSMOBILE—1941 "66" 4-door Sedan; conventional shift; $750. OR. 1835.

PACKARD—1947 custom limousine, 7-passenger. This is one of the finest cars that Packard builds; black finish, radio and dual heaters in rear compartment; 5 good tires; in new-car condition throughout; $2,595, cash, terms or trade. Loving Motors, 1919 M st. nw. ME. 6609.

PACKARD—1941 "6" conv. coupe; practically new top and paint, very good tires and it runs perfect; only $795. It won't stay here long. Open Saturday.

HALEY'S, INC.

2020 M St. N. W. NA. 1900

PACKARD—1941 "120" sedan; excellent running condition. $595. WASHINGTON MOTOR SALES CORP. 1507 14th St. N.W. AD. 1004.

PACKARD—'49 4-dr. sedan, 130 h.p., 2 mos. old, 1,900 mi.; overdrive, electromatic clutch, heater, $2,495; easily financed. FA. 2399.

PACKARD — 1942 Clipper 4-door. Heater; good condition; orig. black finish, $1100. EM. 8054.

PLYMOUTH—Late '48, 4-dr. sp. d. lx., jet black, h. and s.c. Low pr. tires. Only 4800 careful miles. Perfect. Orig. owner. $1750 or best offer. GL. 5063.

PLYMOUTH—'48 4-dr. spec. de luxe; r., h., seat covers; low mi. $1,670 or best offer. NO. 8185; EM. 7411 eves.

PLYMOUTH—1936 sedan; running condition. $125. WASHINGTON MOTOR SALES CORP. 1507 14th St. N.W. AD. 1004.

PLYMOUTH — 1940 business coupe, good transportation, radio, heater; $400 or best offer. FR. 6913.

PLYMOUTH—'39 4-dr. Sedan; everything new but the body; real bargain, $600. NO. 0066, Sat., Sun., eves.

PLYMOUTH, 1946

Special de luxe 4-door sedan, heater, excel. finish, mechanically perfect, tip-top throughout, fully guaranteed, trade and terms; only $1295.

Kearney Automobile Co.

7 N. Y. Ave. N.E. (At N. Capitol St.) RE. 6444.

PLYMOUTH—1948, driven very little as taxi; like new, all de luxe equip.; $1495 or best offer. TA. 7187.

PLYMOUTH—1937 Coupe. Good condition, $300. WI. 3352 after 5 p. m.

PLYMOUTH—Available immediately. 3 company-driven car, low mileage, new title, new-car warranty. MARYLAND MOTORS, INC., Rockville 3944.

PLYMOUTH—'49 4-door Special de luxe; heater, seat covers; around 1400 miles; $1,650. TE. 6900, Ext. 41.

PLYMOUTH — 1941 Sedan. Fully equipped and in excellent condition; priced for quick sale at $695; bank financing. Brentwood Motor Co., 1717 Rhode Island ave. ne. DU. 2877.

PONTIAC—'47 4-door streamliner. Bought new Dec., 1947, compl. equip., excel. cond., $1775. UN. 1547.

PONTIAC, 1947 convertible coupe. This car is perfect in every way and has everything. Fully guaranteed. $1745. Arcade Pontiac Co. "Washington's Largest Pontiac Dealer." 1437 Irving st nw. ADams 8500.

PONTIAC — 1948 sedan coupe; Streamliner 8. Many accessories; radio and heater; $1995.

CITY MOTOR SALES

2521 Bladensburg Rd. N.E. TR. 9674

AUTOMOBILES, SALE 97

PONTIAC—1948 De Luxe 4-Door Streamliner, Hydra-Matic, r. and h., slip covers; excel. cond.; 4,500 miles; original owner wants to sell quickly; $1,900. WI. 3052.

PONTIAC, 1946 streamline 8 sedan. A beautiful dark gray in excellent condition. Fully guaranteed. $1495. Arcade Pontiac Co. "Washington's Largest Pontiac Dealer." 1437 Irving st nw. ADams 8500.

PONTIAC—1946 Sedan coupe; $1395.

CITY MOTOR SALES

2521 Bladensburg Rd. N.E. TR. 9674

PONTIAC—1941 club coupe; excel. running cond.; new seat covers, $875 or best offer. OR. 7425.

PONTIAC—'41 convertible; r. and h. $895. OR. 0100.

PONTIACS—Largest selection in city. Lowest prices and terms. Coast-In Pontiac, 407-427 Florida ave. ne. AT. 7200.

STUDEBAKER—1946 Champion 2-dr. Sedan, radio, heater, climatizer, directional signals, seat covers, new tires. Best offer. OW. 5160.

STUDEBAKER—'38 Cham. 2-dr. $345. WASHINGTON MOTOR SALES CORP. 1507 14th St. N.W. AD. 1004.

STUDEBAKER—1942 Champion; excellent running car. WASHINGTON MOTOR SALES CORP. 1507 14th St. N.W. AD. 1004.

STUDEBAKER—1946 Coupe. Only 11,300 miles; excellent care; superb condition; includes heater, seat covers, tools and chains; tires greater mileage due to interchange with another Studebaker being retained; $1,300 cash or best offer. Call OR. 2901 for appointment.

STUDEBAKER—1948 4-dr. No access. will trade for older Champion and you take payments. OV. 4605 eves.

STUDEBAKER—1948 business coupe, heater, seat covers, $1350. DE. 7520 after 8 p. m.

WILLYS—1948 station wagon; low mileage; can be financed; $1,595. OV. 1439.

WILLYS—'46 station wagon; perfect condition; can be financed; $1,295. OV. 1440.

AUTOMOBILES, SALE 97

STUDEBAKERS

Immediate delivery on all 1949 Studebakers; convertible coupes, 8-window club coupes, 2-door, 4-door sedans, land cruisers.
METROPOLITAN MOTORS
New York Ave. and Bladensburg Rd. TR. 9474.

LOGAN FORD
"Owner Rated" CARS

'47 Ford Super De Luxe 2-dr., 8-cyl., R.&H. $1345
'47 Ford Super De Luxe 4-dr., 8-cyl., R.&H., fog lights..$1295
'47 Nash "600" Sedan, Climatizer $1195
'48 Crosley Station Wagon, R. & H. $749
'46 Hudson Commander Sedan, R. & H. $1095
'48 Chevrolet Aero, R.&H...$1795
'41 Packard "120" 4-dr., R.&H. $795
'40 Plymouth Sedan $649
'46 Ford Super De Luxe 4-dr., 8-cyl $1149
'40 Olds 4-dr. Sedan, R.&H. ..$795
'41 Buick Special 4-dr., R.&H., other extras $995

3540 14th St. N.W.
HO. 4100

EMERSON & ORME
(BUICK DEALER EST. 1910)
OFFERS

'48 BUICK Roadmaster Sed.; Dynaflow	$2595
'48 BUICK Super Sedan	2295
'47 BUICK Roadmaster & Super Convertibles	2145
'47 BUICK Roadmaster & Super Sedanettes, Sedans	1895
'46 BUICK Roadmaster & Super Sedans, Sedanettes	1595
'42 BUICK Super Sedan	995
'41 BUICK Sedan	895
'41 BUICK Super Sedan	995
'41 BUICK Super Sedanette	895
'37 BUICK Sedan	395
'48 MERCURY Convertible Coupe	1795
'47 FORD 5-Passenger Coupe, Super De Luxe "8"	1345
'47 PLYMOUTH Special De Luxe 4-Door Sedan	1395

Most Have Radio and Heater • All Cars Mechanically Checked in Our Shops

17th & M STS. N.W. DI. 8100

Portraits

By James J. Metcalfe

God Bless the Irish

God bless the Irish everywhere . . . On this St. Patrick's Day . . . For all their sunny smiles and for . . . Their friendly, cheerful way . . . They are among the bravest and . . . The finest folks on earth . . . Whose progress and traditions are . . . Of everlasting worth . . . The shamrock and shillalah and . . . The wearin' o' the green . . . The pipe of clay, the blarney and . . . The beautiful colleen . . . The songs of ancient Ireland and . . . The dances old and new . . . The fairy and the banshee and . . . The buckle on a shoe . . . God bless the Irish for their faith . . . Their hope and charity . . . And may the world rejoice and grow . . . In their philosophy.

WCFM 99.5 ON THE FM DIAL
6:00 P.M.—This Is Washington—M. A. Seelye
6:15 P.M.—Mrs. Raymond Clapper.
8:30 P.M.—Symphony Hour—Beethoven.

Daily Crossword Puzzle

ACROSS

1 SCORCH
6 GENUS OF TREES
10 DISENTANGLE WOOL
14 NIMBLE
15 BATHE
16 ALWAYS
17 TYPE OF WAVE
18 WADING BIRD
19 TIMBER WOLF
20 FRIENDLY
22 CHARGE UPON A PROPERTY: LAW
23 CONSTELLATION
24 DRIED DOUGH
26 VARIETY OF MEAT
30 STYLE: COLLOQ.
32 KALINITE
33 LOW CARD
35 UNMIXED
39 SIREN
41 CAPABLE OF BEING APPRAISED
43 VERY SMALL: COLLOQ.
44 MAKE-BELIEVE
46 NOZZLE
47 MALE DUCK
49 TIED
51 SAILORS
54 NARROW STREET
56 WEARY
57 SHARPENER
63 NORSE DEITY
64 FAMINE
65 RELISH
66 FOR FEAR THAT
67 OF AN AGE: RARE
68 FRAGRANT RESIN
69 SQUARE MEASURES
70 PROOFREADING MARK
71 UNASPIRATED CONSONANTS

DOWN

1 FOOTWAY
2 EXCHANGE PREMIUM
3 DELIVERS
4 APPLAUD
5 GASEOUS ELEMENT
6 ASSUMED NAME
7 COMMON VEGETABLE
8 MALICIOUS
9 DISLIKE
10 WRAPPING MATERIAL
11 SHUN
12 REVOLT
13 MONOTONOUS TONE
21 WORN OUT
25 EJECT
26 PIQUANCY
27 SUCCULENT PLANT
28 ATTRACTION
29 COUNTERMOTIONS
31 WILD CAT
34 HAZARD
36 BLACK
37 BESIDES
38 ARROW
40 MUSICAL INSTRUMENT
42 CORRECT
45 SPIRAL-SHAPED
48 BENT
50 UTENSIL
51 LOOSE GARMENT
52 MARINE DUCK
53 ORIGINATE
55 LEG JOINT
58 INCOMPARABLE
59 NARRATIVE
60 UNSEALED
61 ALASKAN CITY
62 SILKWORMS

YESTERDAY'S ANSWER

B	A	S	K	E	T	S	#	H	A	S	S	A	R	S
E	M	P	I	R	I	C	#	A	L	I	E	N	E	E
E	P	I	T	O	M	E	#	S	A	L	T	I	N	E
H	E	R	#	S	I	N	S	#	R	O	A	M	E	D
I	R	A	Q	#	D	E	E	D	#	#	#	A	G	E
V	E	N	U	S	#	S	T	A	M	P	#	T	E	R
E	S	T	O	P	S	#	S	T	E	A	M	E	R	S
#	#	#	T	R	I	P	#	A	S	I	A	#	#	#
D	E	T	A	I	N	E	D	#	A	N	G	E	L	A
E	R	R	#	G	E	A	R	S	#	T	I	L	E	S
L	E	I	#	#	#	T	O	P	S	#	C	A	N	S
I	M	P	E	D	E	#	P	A	T	S	#	P	I	E
V	I	L	L	A	G	E	#	D	E	P	O	S	E	R
E	T	E	S	I	A	N	#	E	R	O	D	E	N	T
R	E	T	E	L	L	S	#	D	E	T	E	S	T	S

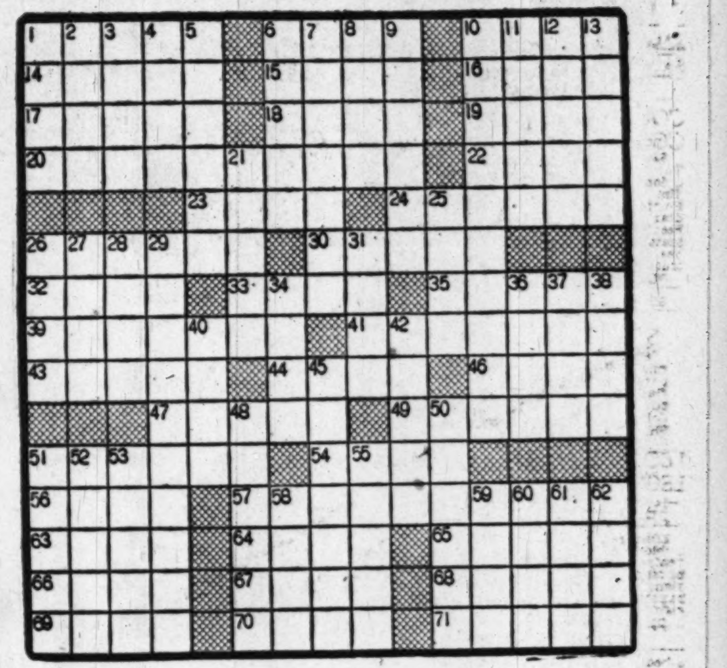

Radio Highlights

WQQW—10 a. m. Franck, Le Chasseur Maudit. Franz Andre and the London Philharmonic Orchestra.

WMAL—1:45 p. m. Dorothy Dix's confreres discuss how they would relive their marriages.

WOL—6. Bill Brundige reports from spring training camp of the Washington Senators.

WOL—6:30. Details of the activities of Congress, direct from the congressional radio gallery.

WRC—8:30. Marlene Dietrich visits George and Gracie Allen.

WTOP—9. Suspense stars Gregory Peck in a role of double identity.

WINX—9:05. Holst, "Perfect Fool Ballet Suite." Sir Malcolm Sargent conducts the London Philharmonic Orchestra.

WTOP—10. An Irish immigrant is played by Barry Fitzgerald in a St. Patrick's Day drama.

WTOP—10:30. First Nighter presents a day in the life of a taxicab driver.

WMAL—12:05. Every Thursday during Lent the Robert Shaw Chorale sings.

Television Today

WNBW—7. Kukla and Ollie entertain Charles Davis, the leprechaun of "Finian's Rainbow."

WMAL—8. American Minstrels of 1949 is a variety show with Pick and Pat and Jack Carter.

WMAL—9. St. Patrick's Day film is "Rose of Trawlee."

WNBW—Channel 4
5:00 Here's Archer.
5:15 Carol Calling.
5:30 Howdy Doody.
6:00 Television Journal.
6:50 Weather and News.
7:00 Kukla, Fran and Ollie.
7:30 NBC Presents.
7:45 News Caravan.
8:00 Phil Silvers Show.
8:30 Lanny Ross Show.
9:00 The Road Show.
9:30 Dunninger-Winchell Show.
10:00 Get Together.
10:30 Washington Newsreel.

WTTG—Channel 5.
12:00 Amanda.
12:15 Sidewalks of New York.
12:30 Ted Steele Show.
1:00 Okay Mother.
1:30 Test Pattern.
5:30 Concert Hall.
6:00 The Moppet Show.
6:30 Walter Compton, News.
6:45 Oky Doky Ranch.
7:00 Delora Bueno.
7:15 Jack Leonard Sings.
7:30 Hayloft Conservatory.
8:00 Film Shorts.
8:15 Family Time, Dept. of Agriculture.
8:30 Hotel Broadway.
9:00 Window on the World.
9:30 Your Speech Is Personal
9:45 News.

WMAL—Channel 7
6:15 Candlelight and Silver
6:45 "Last of the Mohicans"
7:00 News and Views.
7:15 Wren's Nest
7:30 Sports Cartoon-A-Quiz
8:00 American Minstrels of 1949
9:00 "Rose of Trawlee"
10:00 On Trial
10:30 Club Seven

WOIC—Channel 9
12:45 Film Short
1:00 Homemakers' Handbook
1:30 Vanity Fair
6:25 News Summary
6:30 Lucky Pup
6:45 Bill Brundige
7:00 Fulton Lewis, Jr.
7:15 Film Short
7:30 CBS Television News
7:45 Make Mine Music
8:00 Dione Lucas Cooking Program
8:30 "Straight Shooter" with Tim McCoy

FM Radio Stations

WRC-FM (Channel 230—93.9 mc)—5 a. m. to 1 a. m.
WINX-FM (Channel 242—96.9 mc)—6 a. m. to 1:05 a. m.
WBUZ-FM (Channel 244—96.7 mc)—6:30 a. m. to 10 p. m.
WASH-FM (Channel 246—97.1 mc)—5 p. m. to 11 p. m.
WWDC-FM (Channel 266—101.3 mc)—7 a. m. to 11 p. m.
WGAY-FM (Channel 272—102.9 mc)—6:15 a. m. to 9 p. m.
WQQW-FM (Channel 278—103.5 mc)—7 a. m. to midnight.
WARL-FM (Channel 288—105.5 mc)—3 p. m. to 10 p. m.
WMAL-FM (Channel 297—107.3 mc)—9 a. m. to midnight
WCFM (Channel 258—99.5 mc)—5 p. m. to 11 p. m.
WOL-FM (Channel 254—98.7 mc)—6 p. m. to 12:30 a. m.

Today's Radio Programs

Thursday — March 17, 1949

Time	WMAL 630	WRC 980	WOL 1260	WINX 1340	WWDC 1450	WTOP 1500
	News, 6, 7, 7:45, 8:30. Town Clock, 8:05-9, with Jim Gibbons.	WRC Almanac 5:30. News, 6, 7, 7:30, 8, 8:30. Bill Herson, 6:05-9. Weather, 6:30.	Voice of Washington, 7:30. 5-9, except for Art Brown Show,	News, 6, 7, 8. The Jerry Strong Show, 6:05-9.	Milton Q. Ford 6-9:15, except for News, 6:30, 7, 7:30, 8:15. Devotions, 6:45.	Jenkins, 5:30; Gallaher, 7:45; News, 6, 6:30, 7, 7:30, 7:40, 8.
9:00	Breakfast Club	News; Herson	John Ball Show	News; Strong	Milton Q. Ford	News of America
:15	Don McNeill	Bill Herson	John Ball Show	Jerry Strong	Happy Hansen	Mrs. D. C. Markets
:30	Jack Owens	Nancy Osgood	John Ball Show	Curtain Calls	Tune Inn	Home Service
:45	Sam Cowling	Nancy Osgood	John Ball Show	Curtain Calls	Missing Persons	Nancy Dixon
10:00	My True Story	Fred Waring	Cecil Brown, News	News; WINX Var.	Tune Inn	Bill Gold
:15	My True Story	Fred Waring	Hunnicutt Show	WINX Varieties	Willis Conover	Bill Gold
:30	Betty Crocker	Road of Life	Hunnicutt Show	WINX Varieties	Tune Inn	Arthur Godfrey
:45	Dor'thy Kilgallen	Brighter Day	Hunnicutt Show	WINX Varieties	Willis Conover	Arthur Godfrey
11:00	Nelson Olmsted	Dr. Paul	Hunnicutt Show	News; WINX Var.	Tune Inn	Arthur Godfrey
:15	Kirkwoods	We Love & Learn	Victor H. Lindlahr	WINX Varieties	Willis Conover	Arthur Godfrey
:30	Ruth Crane	Jack Berch	Back to the Bible	WINX Varieties	Tune Inn	Grand Slam
:45	Ruth Crane	Lora Lawton	Back to the Bible	WINX Varieties	Conover; News	Rosemary
12:00	News; Crane	News; Brinkley	McCormick, News	News; Crosby	Tello-Test	Wendy Warren
:15	Galen Drake	Look to This Day	Kate Smith	Bing Crosby	Lunch at 1450	Aunt Jenny
:30	Welcome	Here's Archer	John Ball Show	Jerry Strong	Lunch at 1450	Helen Trent
:45	Travelers	Here's Archer	John Ball Show	Jerry Strong	Strictly Vocal	Our Gal Sunday
1:00	Baukhage	Here's Archer	John Ball Show	News; Strong	All Sports Parade	Big Sister
:15	Ted Malone	Here's Archer	John Ball Show	Jerry Strong	Tony Wakeman	Ma Perkins
:30	Round the Town	Robert McCormick	John Ball Show	Bandstand	All Sports Parade	Young Dr. Malone
:45	Dorothy Dix	Here's Jack Kilty	John Ball Show	Howard Williams	Tony Wakeman	Guiding Light
2:00	It's a Hit	Double or	Queen for a Day	News; Bandstand	All Sports Parade	Sec'nd Mrs. Burton
:15	News for Schools	Nothing	Queen for a Day	Howard Williams	Tony Wakeman	Perry Mason
:30	Bride and	Today's Children	Mike Hunnicutt	Bandstand	All Sports Parade	Nora Drake
:45	Groom	Light of the World	Mike Hunnicutt	Bandstand	Tony Wakeman	Why You Tick
3:00	Ladies Be Seated	Life Can Be Beauti.	Mike Hunnicutt	News; Bandstand	All Sports Parade	David Harum
:15	Ladies Be Seated	Ma Perkins	Mike Hunnicutt	Howard Williams	Tony Wakeman	Hilltop House
:30	House Party	Pepper Young	Mike Hunnicutt	Band Stand	All Sports Parade	Robert Q. Lewis
:45	(Linkletter)	Right to Happiness	Mike Hunnicutt	Band Stand	Tony Wakeman	Robert Q. Lewis
4:00	Kay Kyser	Backstage Wife	Bob Knight Show	News; Williams	All Sports Parade	Hint Hunt
:15	Kay Kyser	Stella Dallas	Bob Knight Show	Band Stand	Tony Wakeman	Hint Hunt; News
:30	Ethel & Albert	Lorenzo Jones	Bob Knight Show	Bulletin Board	All Sports Parade	Winner Take All
:45	E. & A. Roosev't	Widow Brown	Bob Knight Show	Bulletin Board	Tony Wakeman	Mark Evans
5:00	Green Hornet	Girl Marries	Straight	News; Music Hall	Band of the Day	Evans; Handy Gal
:15	Green Hornet	Portia Faces Life	Arrow	Music Hall	Sweet vs. Swing	Bill Jenkins Show
:30	Sky King	Plain Bill	Captain Midnight	Music Hall	Sports; Jack Lowe	Herb Shriner
:45	Sky King	Fr. Page Farrell	Tom Mix	Music Hall	Lowe; Wakeman	Bob Elson
6:00	News; Wismer	News; Eid	Brundige, Sports	News; Music Hall	Melody Lane	News; Sevareid
:15	Massey; Sports	Dinner Music	News; Cramer	Bob Wolff, Sports	Melody Lane	News; Factfinder
:30	Earl Godwin	News; Bergman	Congress Today	Music Hall	Wakeman; Berger	Sports; City Desk
:45	Singing Sam	Three-Star Extra	John Nesbitt	Music Hall	Supper Club	Lowell Thomas
7:00	News	Supper Club	Fulton Lewis, Jr.	News; Music Hall	Mus. From London	Beulah
:15	Elmer Davis	News of World	Johnson Family	Music Hall	Sam Kaufman	Jack Smith
:30	Counterspy	Red Cross	Bing Crosby	Music Hall	Deems Taylor	Club 15
:45	Counterspy	Travelairs	Inside of Sports	Music Hall	Concert	News, Murrow
8:00	Quiz of	Aldrich Family	Curt Massey Show	News; Journey	Duke Ellington	F.B.I.
:15	Two Cities	Aldrich Family	Curt Massey Show	Sent. Journey	Erin Go Bragh	F.B.I.
:30	Neighborhood	Burns, Allen	West'rn Hit-Revue	Sent. Journey	News; 1450 Club	Tracer of Lost
:45	Concerts	Burns, Allen	Gardner	Sent. Journey	Lowe; 1450 Club	Persons
9:00	Neighborhood	Music Hall	Gabriel Heatter	News; Symphony	Lowe: 1450 Club	Suspense
:15	Concerts	Music Hall	Mutual Newsreel	Holst, Perfect	Lowe: 1450 Club	Suspense
:30	Jo Stafford	Dorothy	Mysterious Trav.;	Fool Ballet,	News: 1450 Club	Crime
:45	Staff'd; by Hicks	Lamour	Henry (9:55)	Lon. Phil. Orch.	Lowe: 1450 Club	Photographer
10:00	Your District	Screen Guild	Ed Wilson Show	News; Jackson	Jody Miller Show	Hallm'k Playhouse
:15	Voices in Eve.	Screen Guild	Ed Wilson Show	Harold Jackson	Jody Miller Show	Hallm'k Playhouse
:30	Rabbi	Fred Waring	So Proudly	House That	News; Carl Berger	First Nighter
:45	Garstenfeld	Fred Waring	We Hail	Jack Built	Guest Star	First Nighter
11:00	News	News, Sports	Voice of Wash.	News; Jackson	Lowe: 1450 Club	News, Hottelet
:15	Hour of Dreams	Morton Downey	Brundige, Sports	Harold Jackson	Lowe: 1450 Club	You & the Campus
:30	Hour of Dreams	Dance Orchestra	Gramp's Show	The House That	News: 1450 Club	Moondial
:45	Hour of Dreams	Dance Orchestra	Gramp's Show	Jack Built	Lowe—1450 Club	Eddie Gallaher

DAYTIME STATIONS.
WQQW (570) operates 7 a. m. to 5 p. m. WPIK (730) operates 6:15 a. m. to 5 p. m. WARL (780) operates 6:15 a. m. to 5 p. m. WGAY (1050) operates 6:15 a. m. to 5 p. m. WBCC (1120) operates 6:15 a. m. to 5 p. m. WEAM (1390) operates 6:15 a. m. to 5 p. m. WOOK (1590) operates 6:15 a. m. to 5 p. m. WFAX (1220) operates 6:15 a. m. to 5 p. m.

National Weather Summary

Washington Area: Today—A few snow flurries early this morning followed by mostly cloudy with high around 45. Friday—Snow or rain.

Maryland: Today—Snow flurries this morning followed by partly cloudy. Slightly colder tonight. Friday—Some rain or snow likely.

Virginia: Today—Cloudy with snow flurries in north portion. Friday—Occasional rain or snow in north portion. No decided change in the temperature.

Winds—Fresh northwest winds at 10 to 15 mph.
Visibility—Fair.
For latest up-to-the-minute flying weather, call NAtional 4830.

Departure From Normal—Accumulated excess of temperature since January 1, 1949, 532 degrees. Excess since March 1, 1949, 5 degrees. Accumulated deficiency of precipitation since January 1, 1949, 1.18 inches. Deficiency since March 1, 1949, 1.66 inches. Temperature one year ago yesterday—High 66; low 58.

Sun, Moon, Tides, River: Sun rises 6:17 a. m., sets 6:17 p. m. Moon rises 10:09 p. m., sets 7:51 a. m. Tides—High 9:59 a. m. and 10:29 p. m.; low 4:15 a. m. and 4:49 p. m. (Coast and Geodetic Survey). Potomac River clear at Great Falls (U. S. Engineers).

Temperature	H.	L.	Prec.	Temperature	H.	L.	Prec.	Temperature	H.	L.	Prec.	Temperature	H.	L.	Prec.
Abilene	75	41	...	Brownsville	79	60	...	El Paso	78	47	...	Memphis	55	28	...
Albany	31	16	...	Buffalo	29	14	.03	Fort Worth	68	42	...	Miami	72	55	...
Albuquerque	69	44	...	Burlington	28	10	...	Galveston	71	59	...	Milwaukee	30	16	...
Asheville	63	..	...	Charleston	47	33	...	Harrisburg	37	20	...	Montgomery	59	31	...
Atlanta	56	25	...	Cheyenne	37	22	...	Huron	31	16	...	Nashville	52	21	...
Atl'tic City	39	22	...	Chicago	30	19	.09	Indianapolis	35	20	...	New Orleans	70	45	...
Baltimore	42	25	...	Cincinnati	38	16	...	Jackson	66	34	...	New York	38	21	...
Billings	21	13	.26	Cleveland	30	16	.05	Jacksonville	60	38	...	Okla. City	68	32	...
Birmingham	58	28	...	Denver	51	28	...	Kans. City	40	23	...	Omaha	35	20	...
Bismarck	21	11	...	Des Moines	33	21	...	Little Rock	62	32	...	Philadelphia	39	22	...
Boise	56	44	...	Detroit	30	18	.02	Los Angeles	68	47	...	Phoenix	83	49	...
Boston	35	20	...	Duluth	24	7	...	Louisville	43	20	...	Washington	43	24	...

What's the Verdict?

RIDICULOUS PRICE

Q. An advertisement for a shoe store's semiannual sale listed 10 pairs of usually expensive shoes at $1 each for the first 10 customers claiming them. It was a usual practice for that store to have extreme bargains at clearance sales. Is the store legally bound to honor the terms of the advertisement?

A. (1) An offer may be withdrawn at any time before acceptance. If the advertisement was genuine, the offer could be withdrawn before the first customer claimed the shoes at $1. (2) If the listed price was a typographical error in a publication not under the store's control the store would not be bound by it at any time. (3) If the price as published was so ridiculous that no reasonable person would believe it to be a genuine offer, the store would not be bound. A complication in the particular case is that the store was generally known to offer extreme clearance bargains, so that its customers might reasonably believe

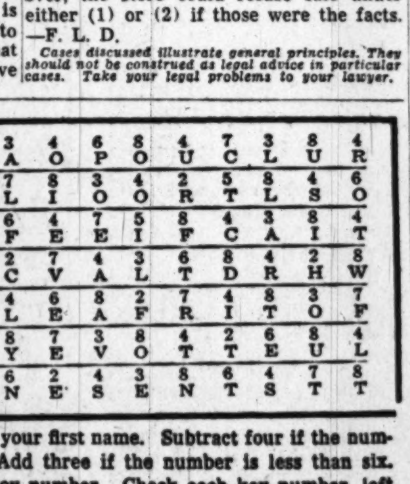

the advertised price was bona fide. However, the store could refuse sale under either (1) or (2) if those were the facts. —F. L. D.

Cases discussed illustrate general principles. They should not be construed as legal advice in particular cases. Take your legal problems to your lawyer.

WISHING WELL

2 A	4 Y	5 A	8 Y	3 A	4 O	6 P	8 O	4 U	7 C	3 L	8 U	4 R
4 P	6 R	8 W	4 R	7 L	8 I	3 O	4 O	2 R	5 T	8 L	4 S	6 O
3 Y	4 P	2 I	8 L	6 F	4 E	7 E	5 I	8 F	4 C	3 A	8 I	4 T
6 I	5 P	4 S	8 N	2 C	7 V	4 A	3 L	6 T	8 D	4 R	2 H	8 W
4 E	3 L	8 H	7 E	4 L	6 E	8 A	2 F	7 R	4 I	8 T	3 O	7 F
4 M	2 A	6 V	4 I	8 Y	7 E	3 V	8 O	4 T	2 T	6 E	8 U	4 L
8 W	4 E	7 A	8 A	6 N	2 E	4 S	3 E	8 N	6 T	4 S	7 T	8 T

Count the letters in your first name. Subtract four if the number is six or more. Add three if the number is less than six. Then, you have the key number. Check each key number, left to right. The letters under the checks form a message.

NAPOLEON

The Unseen Audience

Chernerized Cars mean . . . **Guaranteed Satisfaction**

30 Chernerizing Operations Plus Uncle Joe's 30-Day Parts and Service Guarantee

'49 MERCURY 4-Dr. Radio, heater and O.D.	$2195
'48 FORD Fordor Sup. De L. "8." Radio and heater	$1595
'48 CHEVROLET Club Cpe. Heater	$1695
'48 FORD Convertible, radio and heater	$1695
'47 PONTIAC Streamliner Sednt. R. & H.	$1795
'47 DE SOTO 2-Door. Radio and heater	$1695
'47 DODGE 4-Dr. Custom Sedan. R. & H.	$1695
'47 OLDSMOBILE "78" 4-Dr. Sed. Hydramatic; radio and heater	$1695
'47 CHEVROLET Town Sedan. Heater	$1495
'47 FORD Super De Luxe Fordor. Heater	$1395
'47 NASH "600" 4-Dr. Sed., radio & heater	$1195
'47 CROSLEY Station Wagon	$595
'46 PONTIAC Streamliner 4-Dr. Radio and heater	$1495
'46 DODGE Convertible. Radio, heater	$1495
'46 CHEVROLET Aero Fleetline, 2-Dr. R. & H.	$1295
'46 CHEVROLET Sed. 4-Dr. Radio and heater	$1295
'46 NASH 4-Dr.	$1095
'42 FORD Tudor	$795
'40 HUDSON, 2-Dr.	$495
'38 PLYMOUTH 4-Dr. Sed. Radio and heater	$295

Many Others to Choose From
COMPLETE LINE OF USED TRUCKS

1948 FORD 8-CYL. FORDOR $1495
Beautiful Black Model
Excellent Condition
Completely Chernerized

1947 BUICK Super Sedan 1795 radio, heater, w.s.w. tires

1947 OLDSMOBILE Sedanette 1595 radio, heater, hydromatic

1947 FORD CONVERTIBLE 1495 maroon; radio, heater

1947 FORD Super De Luxe Tudor 1395 radio, heater

CHERNER

SALES Ford SERVICE
1781 FLORIDA AVENUE N.W.
HOBART 5000

THE DISTRICT LINE by Bill Gold

Anti-Freeze Customer Gets Cold Shoulder

Anybody who has ever seen gas station super service go into a tailspin will sympathize with Mrs. Dorothy McCoy, of 2037 N. Underwood st., E. Falls Church, Va.

Mrs. McCoy pulled into one of these modern gasoterias a while back, and her car was immediately attacked by a swarm of attendants.

On fellow manned the gas pump and beamed a hearty "Fill it up, ma'm?"

Mrs. McCoy shook her head. "I just want one quart of anti-freeze added to my radiator."

"We ain't got any," he replied. And with that he turned his attention to another car, and the super service came to an abrupt halt.

Mrs. McCoy drove out with one half of her windshield polished, and the other half untouched.

If that had happened to me, I'd have gotten even. I'd have waited a few hours for them to forget me, and then returned to the same place. After they'd have gotten the other half of the windshield clean, I'd have announced, as sweetly as possible:

"You needn't have bothered; I just stopped in to get a road map."

STREET(CAR) SCENE

Our reporter for this one is Mrs. Albert Bruckhart Niess of 4604 Walsh st., Chevy Chase, Md.:

He boarded a No. 30 streetcar,

headed west. She got on a few stops later—a very attractive girl, carrying a small overnight bag.

She sat down beside him, and proceeded to fall fast asleep. He smiled.

The car clanged on its way, the usual auto horns and traffic noises provided a lively accompaniment. "And still she slept an azure-lidded sleep."

At the end of the line, it wasn't funny any more. She had him blocked in his seat.

He tapped her on the shoulder, and tactfully suggested: "This is as far as we go. It's the end of the line." She slumbered on.

He tried it again, with a little more volume. "You lady, do you know where you are?"

She awoke with a start. "Huh? Yes—I kno where I am. I'm lost."

But she let him get out of the seat, and he went off to catch his Maryland bus, shaking his head and clucking to himself.

MAIL BAG

Dear Bill:

I wonder how many of your subscribers read The Washington Post as I do—starting at the back and systematically working forward to Page One?

Everett Lane,
Comorn, Va.

Dear Everett:

A survey would probably reveal as many different reading habits as there are subscribers.

Personally, I start with Page One, and finish all "jumped" stories (returning to the front page as often as necessary to complete it).

The sequence after that is: B-1, B-2, Mary Haworth, "What's the Verdict" on the radio page, the comic strips, and Drew Pearson.

Then I surrender the second section, and return to the first, starting with Page Two and working right straight through to the end—but skipping Povich en route. (Povich must be reserved for my breakfast coffee.)

I never read either this column or Leonard Lyons, because I've read them in proof the night before. Bill.

PERSONAL NOTES

Corinne R. Manning: Thank you ma'am.

Amelia Burroughs, 222 Cedar ave., Takoma Park, Md.; **Patsy O'Dea; William A. Hall,** 4016 Southern ave. se. and **Mrs. Henrietta S. Childs,** Freedmens Hospital: Thanks a lot for perking up a Blue Monday for me. I hope I do as much for you some day.

HOW'S THAT AGAIN?

Latest fad in the "smart" set seems to be to take leave of a new acquaintance with: "Well, it's been weird meeting you."

OVERHEARD

He: "This "Mademoiselle" magazine is nothing but ads."

She: "Uh, huh. Isn't it wonderful—just like window shopping, except easier on the feet."

ST. PATRICK'S DAY

Perhaps 'twill be a flower green,
A shamrock ye'll be wearin'
A bit of jade the saints have made
To match the hills of Erin.

Yet be it so, or be it not,
May heaven still possess ye
To bow alone, before the stone,
And ask the Gods to bless ye.

G. A. Fisher
1442 Spring rd. nw.

Listen to Bill Gold's "This Is Washington," the District Line on the Air, Monday through Friday, over WTOP, from 10 a. m. to Arthur Godfrey time at 10:30.

Leonard Lyons . . .

NEW YORK.—Ingrid Bergman told the other day of her first screen role. It was in Stockholm, where one of her friends who worked as an extra promised to get her an extra's job. During the Christmas holidays, when there was no school, the 15-year-old Ingrid was taken to the studio, submitted to make-up, and at 11 a. m. she walked through a crowd-scene, and thus made her debut . . . She then toured the studio, visiting every set where pictures were being made. The guards permitted her to enter, because she still wore make-up. At night, when she left, the gateman said: "Where've you been? The cashier has been waiting for you all these hours, with your pay check" . . . "You mean," asked Miss Bergman, who says that she still maintains this attitude, "that a person who is allowed to act also gets paid for it?"

Judge Jerome Frank, whose decision in the Gardella case may revolutionize organized baseball, ordered a cocktail yesterday and before sipping it said. "I'm one of the few who simultaneously can be drunk as a lord and sober as a judge."

William Saroyan's title for his new play is "The Introspective Mental Defective." It's about a man who wants to brood about the state of the world, but isn't smart enough to do so.

Saroyan incidentally, met Al Capp, the cartoonist, and a daily columnist, and expressed his admiration for their ability to produce copy every single day. "I don't know how you do it," said Saroyan, enviously. "I sit at a typewriter for a couple of hours, then read what I've written, hate it and throw it away" . . . "It's the same with us," said Capp, "except that we send it in."

At the dinner to President Chaim Weizmann here, Leonard Bernstein will conduct the NBC Symphony Orchestra, with Jascha Heifetz as soloist . . . A new series of Friday night jazz concerts in Greenwich Village's Panel Ballroom will offer "Beyond Bebop" Music. The sponsors describe it as a direction played with pie-tins, lampshades and intense eyegazes by Maxwell Bodenheim.

50 YEARS OF KNOW HOW

YOUR BABY IS GROWING UP

Before you know it, your toddling little tot will scamper from diapers to graduation gown. Keep happy memories of childhood with inexpensive snapshots. We've plenty of easy-to-use cameras at easy-to-pay prices.

AND REMEMBER

you receive a written year guarantee with every purchase, regardless of price. So buy with confidence from one of the oldest photo dealers in Washington. Two stores to serve you.

M. A. Leese Optical Company

Available in Both Our Stores

614 9th St. N.W. NA. 5087 — 3305 Conn. Ave. N.W. OR. 4126

Free Parking—Anderson's Parking Lot Just Above G St.

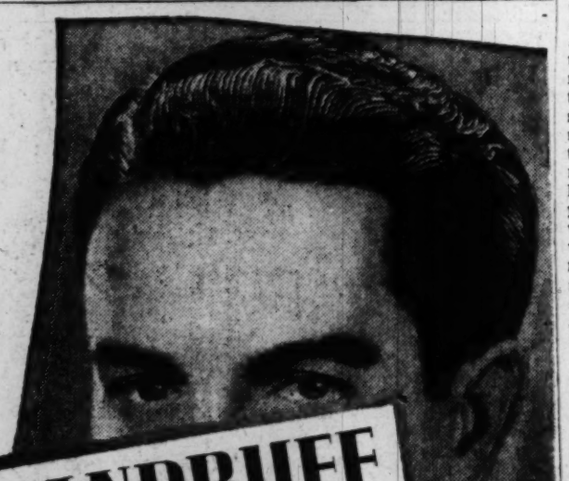

DANDRUFF may lead to baldness

● Dandruff clogs the hair follicle, causes itchy scalp, falling hair, and keeps new hair from replacing hair which has dropped out. Because there are several types of dandruff, cure-all surface remedies may spread rather than check your dandruff.

Thomas experts *know* how to recognize and check the various types of dandruff. They *know* how to stop your abnormal hair loss, how to overcome scalp itch, and how to promote natural hair growth for you. They have helped a quarter-million other persons to overcome their scalp troubles. Come in today for a free scalp examination and learn how they may help you, too, to avoid baldness.

THE THOMAS

★ Important—*Genuine, original Thomas treatments, as referred to above, are available only in the form of professional services, given only in a Thomas office.*

SUITE 1050-52 WASHINGTON BLDG.—*Call NAtional 9562 Today*
CORNER N. Y. AVE. and 15TH ST. N.W.
(Separate Departments for Men and Women)
HOURS: 9:30 A. M. to 7 P. M. SATURDAY—9:30 A. M. to 3:30 P. M.

MARK TRAIL

MARY WORTH

STEVE CANYON

JOE PALOOKA

MICKEY FINN

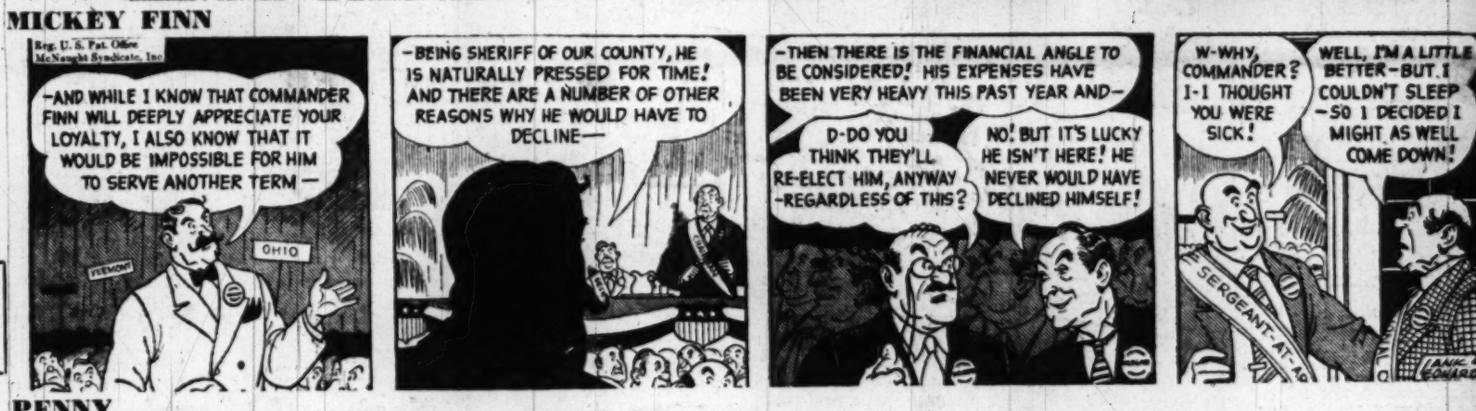

PENNY

DOTTY

THE SAINT

REX MORGAN, M. D.

TERRY AND THE PIRATES

STEVE ROPER

DIXIE DUGAN

MYRTLE

OZARK IKE

DONALD DUCK

WINNIE WINKLE

BARNABY

30-DAY SALE
All Classical RECORDS
LAST 3 DAYS
50% discount
Children's 6-inch Records, 10c Each
ABC Supply Company
1414 14th St. N.W.
HObart 1414

The Washington Merry-Go-Round

U. S., Russia Irked by 'Baron X'

By Drew Pearson

Uncensored diplomatic reports indicate that the Soviet government is planning to place before the United Nations the strange case of an American citizen reported to be the leader of the anti-Russian underground in Poland and Germany.

The mysterious American, who owns a farm 12 miles outside Hillman, Minn., operates under various names, including Edward F. T'Kach, Count Heinrich Von Gelbe, Baron von Tanthen, Heinrich Woyceho, Dr. Edouard von Rothkirch, or sometimes just Baron X.

According to associates, he is the head of Frei Corps of Barbarossa, the name of the anti-Russian underground in parts of Poland and the Soviet zone of Germany. Baron X has raised considerable amounts of money in the United States, and is reputed to have smuggled arms and ammunition into the Soviet areas via Austria and Scandinavian ports. He is also reported to have terrorized Soviet officials, and been a constant thorn in the side of the Russian government in these areas.

United States officials have made it clear, however, that Baron X has no connection whatsoever with the United States Government. On the contrary, they have frowned on his activities, and fear he may cause serious trouble between the United States and Russia.

For that reason, the State Department has consistently refused any passport. His wife, who was reached by telephone at Hillman, Minn., under the name of Mrs. Von Rothkirch, said that her husband had left by car and was driving to New York. She said he went away for long periods of time during which she did not hear from him. She declined to comment on his activities in Germany except to say: "I know that the Soviets have found out about him."

In Cleveland, one of Von Rothkirch's lieutenants, Wilhelm Ullenhorst-Zelichmenn, said that Von Rothkirch was head of the Frei Corps of Barbarossa, and that he had gone back and forth to Germany without an official passport. Other quarters reported that Von Rothkirch had used merchant seaman's papers.

The mysterious "Baron" served for a time with the German Luftwaffe in Spain during the Spanish revolution, then entered the United States Army after Pearl Harbor. For a time he also served as chief bosun's mate in the United States Coast Guard in a temporary, nonpaying capacity. At that time he used the name T'Kach.

Where He Got Money

In 1946 he registered under the name of Edward von Rothkirch as a lobbyist for the Central European Research Council, and was active on Capitol Hill among isolationist Congressmen and Congressmen of German descent.

He also was connected in 1946 with the Central European Rehabilitation Association, with headquarters at 201 Division ave., Brooklyn, and headed by Father Don Odo, self-proclaimed Duke of Wurttemberg.

Some indication as to where Baron X has been able to raise his funds may be had from the fact that the assets of the Central European Rehabilitation Association in the Riggs National Bank jumped from $5 to $169,000 in less than a year in 1946-47. It is believed that some of these funds were drawn on to finance underground operations in Soviet areas in central Europe.

Baron X is reputed to have the best intelligence service inside the Russian areas—despite the large amounts of money spent on intelligence by the United States Government since the war. He is also reported to have intimate contacts inside Czechoslovakia, Austria and Hungary.

United States records show that Von Rothkirch's father was born in Odessa, Russia, under the name of Fred T'Kach, and that his mother was also born in Odessa in 1897. Von Rothkirch himself was born in St. Paul, Minn.

Merry-Go-Round

Former Secretary of State George Marshall is so peeved at War Plans Chief Gen. Al Wedemeyer he has privately threatened to speak against him if Wedemeyer is nominated to succeed General Clay in Germany . . Other likely candidate to succeed Clay is Gen. Mark Clark, former commander of the Fifth Army in Italy . . . There was something very fishy about the delay in confirming Ernest Gruening as Governor of Alaska. The salmon lobby was agin' him . . . At first Secretary of State Acheson was inclined to overlook the pro-Nazi board of governors selected to govern the Ruhr steel industry until he saw a blistering cartoon in The Washington Post. Then he

cabled Clay to oust the pro-Nazis . . . Hitherto Clay has run Germany as he wished. It will be interesting to see whether Clay or Acheson now wins out.

Congratulations to Sam P. McKenzie and the junior chamber of commerce in Atlanta for urging that Atlanta pass laws banning KKK masks in public . . . Bullet-proof glass may be built around the Senate and House galleries as the result of the suicide 50 feet from the Senate chamber last week. Some nervous solons now want protection from trigger-happy spectators . . . The Agriculture Department is warning that all the West from Michigan to California and from Canada to Texas will be hit by grasshoppers this summer. Deep snow protected grasshoppers' eggs and, as a result, the worst plague in 10 years is expected. In 1938 grasshoppers ate a 200-million-dollar hole in farmers' pockets.

Under the Dome

While Southern Senator filibustered 28 hours 45 minutes, other Senators talked for 39 hours 55 minutes, which, in effect, helped the filibuster . . . Prime Minister Attlee has ordered all members of the British Embassy to keep their mouths shut about Britain's recovery. Attlee doesn't want anyone else to brag about how fast Britain is coming back, especially at a time when Congress is debating how much Britain should get under the Marshall Plan . . . The Council of Economic Advisers will file a new report on the economic health of the Nation on April 1 . . . Joe Lawrence, one of Democratic Chairman Howard McGrath's top aides, will resign from the national committee within two weeks. It was Lawrence who accurately predicted that the Midwest farm vote would swing the election to Truman . . . Dr. B. W. Windeyer of London and other British physicians attending the American Cancer Society meeting in Memphis refuted the American medical lobby's charge that national health insurance had flopped in Britain. The British health program, said the British medicos, has been working satisfactorily . . . Col. Sydney Grubbs, commanding officer of Bolling Base, has inaugurated a "goldfish" press-relations policy. Says Grubbs: "If we make any mistakes we're going to be men enough to admit it. Secrecy is a favorite device of bunglers."

Copyright, 1949, The Bell Syndicate, Inc.

For Lumber Call Our Number ATlantic 1400

Hechinger Co.

CONVENIENT SHOPPING UNTIL 6:00 P. M.

Scotts LAWNS COME EASY

Do the job yourself in a few minutes with a Scotts SPREADER. Feed with TURF BUILDER, then sow Scotts LAWN SEED—you don't need as much because there are 3,000,000 seeds per pound. 1 lb - $1.35; 5 lbs - $6.45.

Scotts SPECIAL PURPOSE SEED for DENSE shade, poor dry soils, playgrounds. 1 lb $1.15, 5 lbs - $5.45.

Medium lawn size SCOTTS SPREADER, rubber tired - $9.95; double capacity - $16.50.

Scotts TURF BUILDER

Apply this complete grass food prior to seeding to bring out grass color and beauty. Feed 50 x 50 ft - $2.50; 10,000 sq ft - $7.50.

COME—WRITE—PHONE ATlantic 1400

FOR ALL YOUR GARDEN NEEDS

NORTHEAST 15th & H Sts. At Bladensburg Rd. — NORTHWEST 5925 Ga. Ave. At Military Rd. — ANACOSTIA 1905 Nichols Ave. At Good Hope Rd. — VIRGINIA Falls Church, Lee Hy. At Hillwood Ave.

Sponsors of the Finest in Wallpapers and Paints

Works Wonders

The High-Gloss Enamel That STAYS WHITE!

It's a "whiter" white to start with—and its rich, lustrous, satin finish does not yellow with age! Goes on easy—dries fast—lasts longer—washes better—and STAYS gleaming white.

$6.25 GAL. $1.80 QT.

Union WALLPAPER & PAINT CO., Inc.

1322 New York Ave. N.W. (ST. 8585)
7:30 A. M. to 5 P. M. Daily Including Saturday
PROMPT DELIVERY
Arlington: 2801 Wilson Blvd. (CH. 7600)

Shop & Compare

Nearly 2 acres of fine furniture

WM. E. MILLER

Furniture's Hall of Fame
SINCE 1900
Main Store
8th & Pennsylvania, S. E.
OPEN NIGHTS TIL 9, SAT. TIL 5
7th & E, S. W. Open Daily til 6

THE HECHT CO., WASHINGTON & SILVER SPRING

Simplicity Designer's Pattern 8016 ..... .50
Size 14 requires 4⅜ yds. rayon shantung @ 1.79 yd. 7.83
8.33

Simplicity Designer's Pattern 8002 ..... .50
Size 14 requires 4 yds. butcher rayon @ 1.39 yd. 5.56
6.06

fabrics you loved in ready-to-wear . . . now get them by the yard to sew with Simplicity Designer's Patterns

Soap 'n' Water Rayon Fabrics

Guaranteed Washable **1.49** yd.

At last you can get them by the yard . . . luxury rayons that are safe with any soap, can be washed in water as hot as you like. Starred are the rich, full-bodied butcher rayons in "Tipperary" prints . . . even crease-resistant for a mere 1.49 yd. Plus a sparkling selection of other spring-favored fabrics at prices equally reasonable. For truly delightful dresses be sure to make them with fashion-wise Simplicity Designer's Patterns. Remember, Soap 'n' Water rayons are guaranteed washable! 36 to 41 inches wide.

"Chikeeta" Printed Rayon, a lively, silky-finish broadcloth, yd. **1.69**

"Rickshaw" Printed Rayon, a full-bodied shantung, yd. **1.79**

"Tipperary" Butcher Rayon in 20 colors, crease-resistant, yd. **1.39**

"Countryside" Rayon Gabardine, crease-resistant, 22 colors, yd. . . **1.69**

"Rickshaw" Rayon Shantung in 18 colors to match prints, yd. **1.69**

Cottons, Too! "Milady" Pique in lovely prints, yd. **1.29**

Fabric Center, Street Floor, The Hecht Co., Washington and Silver Spring

Sorry, No Mail or Phone Orders

SALE! Color-Drenched DIAMOND LOOP-TWIST

non-skid rugs

1.59
18x30-inches

You save . . . because we saved on these rugs! These wonderful scatter rugs that won't slip, slide or skid . . . that are perfect for bathroom, bedroom, nursery, sun-room, even living-room. The latex rubber back anchors them firmly to the floor, won't wash out. The spring-y, cushion-y pile is loop twisted for longer wear . . . comes in glowing colors. Match up a set for safety-first.

21x36-in. . . . . **2.39** 24x42-in. **3.19**
27x48-in. . . . . **3.99** Matching lid covers, **1.19**

Bath Accessories, 5th Floor, The Hecht Co. Washington
3rd Floor, Silver Spring

WHITE
COPEN BLUE
GOLD
HUNTER GREEN
GRAY
PEACH
CHARTREUSE
FLAMINGO
RED
AQUA
BURGUNDY
NILE GREEN
BLACK

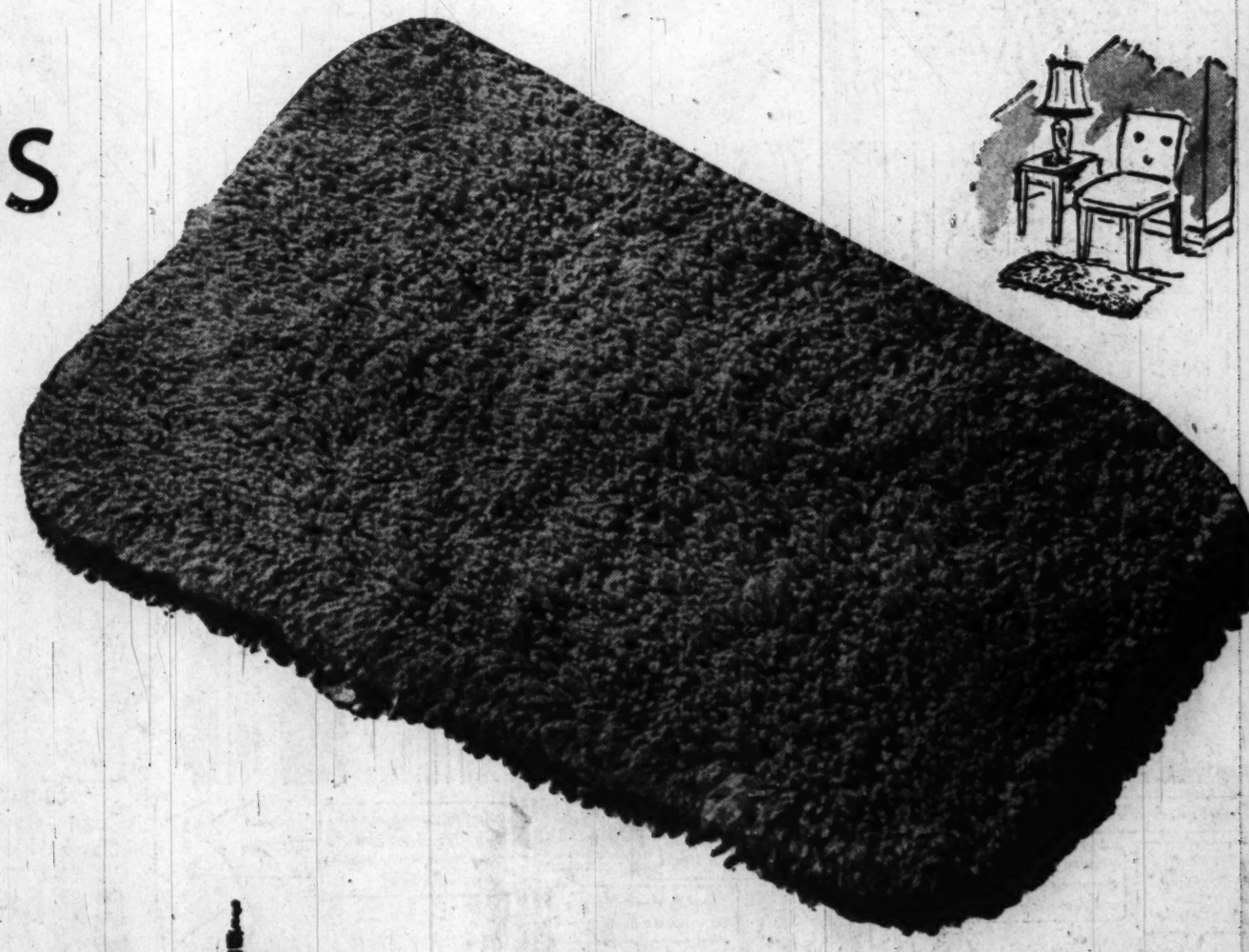

THE HECHT CO.

WASHINGTON AND SILVER SPRING

Phone NAtional 5100 — F St. . . . 7th St. . . . E St. — Fenton St. & Ellsworth Drive